S.S.F. Planners Nix Damien 'Drop-in Center'

ANOTHER HOLE IN DALY CITY—The latest slide is on a filled-in section of Southgate and St. Francis Boulevard. Engineers estmiate the gaping hole is 140 feet deep by 30 feet in diameter. Cause of the latest slide is still under investigation. A small creek ran through the area many years before developers filled in the section. (Post Photo)

Long, Loud Meet

By DON GRIERSON

South San Francisco planning commissioners voted unanimously to deny the use permit application for a Damien House "drop-in center for youths" in the city Monday, after one of the longest, loudest and most emotional hearings ever held before the commission.

City Hall was packed to overflowing for the hearing, mostly with opponents of the proposed facility, and so emotional was the atmosphere in the council

(Please See Page 2, Col. 5)

D.C. Manager Seeking Dual Phone Listing

Outgoing Daly City Manager Edward Frank took a parting shot yesterday at the Pacific Telephone Company over their refusal to list Daly City subscribers in both the San Francisco and San Mateo county directories.

Reporting to the Chamber of Commerce board of directors here, Frank said he had been checking out the possibility of listing phone company subscribers in both directories since 1963.

Presently, resident sin Daly City, Brisbane, Broadmoor and Colma are listed in the San Francisco phone book—not the San Mateo directory.

And although the Serramonte housing development is in Daly City, subscribers living there are listed in the San Mateo County directory.

In order to call a Serramonte resident from Daly City, additional message units must be paid even though the parties live in Daly City.

The city is currently split on whether to list in San Francisco or San Mateo and chamber directors figured the best way to settle the question would be to include subscribers in both directories.

Frank said he had swapped letters with the phone company for the past five years and in 1965 a phone company spokesman said arrangements would be made to dual list subscribers in the 1968 directory.

Recently a phone company

(Please See Page 2, Column 6)

Paper Caper Deadline Is Tomorrow

Paper Capers contestants are reminded that Thursday, July 17, is the final contest deadline.

Entries received after Thursday will not be eligible for judging for $25 cash prizes to be awarded the following week.

Entries may be mailed to The Times, 1080 South Bayshore Boulevard, San Mateo, 94402.

Contestants may also personally deliver entries to any of The Times' four offices, in Daly City (30 Park Plaza Drive); Burlingame (1452 Burlingame Avenue); Redwood City (723 Middlefield Road); or San Mateo (1080 South Bayshore Boulevard).

All daily prize winners of $25 are notified by mail as well as having their winning entries pictured in The Times.

NORTH COUNTY EDITION

THE POST

Vol. 23, No. 29 DELIVERED EVERY WEDNESDAY MORNING Wednesday, July 16, 1969

Man Is Shot To Death By Babysitter

The estranged husband of a Broadmoor mother of three children was shot to death early Sunday by a youth who had been instructed to prevent the victim from entering the Larchmont Avenue home.

Warren O'Brien, 49, was pronounced dead on arrival at Mary's Help Hospital shortly after 4 a.m. Sunday. Coroner's investigator William Scott said the victim died of multiple gunshot wounds inflicted by a .32 caliber automatic pistol.

Arrested and charged with murder following the shooting was Eric R. Eleson, 18, of 305 Catalpa Avenue, San Mateo, a postal clerk.

According to police reports, O'Brien and his wife, Virginia, separated about a month ago and he had been living at an O'Farrell street hotel in downtown San Francisco.

Police said that on several occasions, O'Brien had attempted to take the children and she had instructed Eleson, whom she met at the International Airport Postal Office where they worked together, not to let O'Brien into the home.

O'Brien arrived at the Larchmont Avenue home around 3 a.m. to visit his wife and Eleson attempted to block his entrance.

A heated argument ensued in the living room and Eleson brandished a loaded gun, warning O'Brien to leave or else.

Broadmoor police chief Ray Savage said a struggle erupted and several shots were fired.

O'Brien grabbed an unloaded rifle which he tried to use as a club against Eleson, chief Savage said.

Eleson, who had known Mrs. O'Brien for the past four months and volunteered to babysit Sunday while she was at work, emptied the automatic into O'Brien.

The victim was hit "at least five times," according to the coroner's report. One slug passing through his lungs.

Police said a witness to the incident, William Jones, 16, of 819 Ellis Drive, Broadmoor, called police who arrived shortly after and found O'Brien lying in a pool of blood on the living room floor.

Two of the O'Brien children — Michael, age 7, and Cindy, age 5— are also believed to have witnessed the shooting, however, police refuse to disclose further facts on the matter.

Another son, Timothy, age 16, was at work with his mother at the office Sunday.

FRED SAYS:

CLIP THIS AD

1000

(One Thousand)

BONUS BLUE CHIP STAMP OFFER

Ask Any Attendant

BOTH LOCATIONS

FRED'S

WESTLAKE SHELL

505 Skyline Dr. — WI 2-2472

2801 Junipero Serra — 756-2111

Daly City

Court Fight Lost

Richard Boyd has lost his long fight for reinstatement as head of the physical education department at Jefferson High School in Daly City.

Superior Court Judge Robert F. Kane ruled today that the transfer of Boyd to a teaching position in another district school, Serramonte, was neither illegal nor unconstitutional.

Boyd was transferred at the close of the 1968 school year for helping three boy students write a "racially discriminatory" letter.

Judge Kane said that the district did not do something (the transfer) indirectly that it could not have done directly (remove him from the department head post outright). In fact, the jurist ruled, Boyd's superiors would have been within their rights to remove him at the time rather than wait until the end of the school year to reassign him. Transfer, even more than removal, is an administrative decision cloaked in broad discretionary powers, Kane said.

Judge Kane commented that it was irrelevant that Boyd's performance had been satisfactory prior to the time of the letter.

"A teacher's performance is and must be a continuous dynamic matter subject to the continuous observation and judgment of the principal," the jurist declared.

Judge Kane recalled the story of the "Boy Who Cried Wolf" in ruling that the transfer did not violate Boyd's constitutional right to free speech.

D.C. Council Okeys Rezone Over Protest

The Daly City council Monday night closed the public hearing on rezoning of an 11 acre parcel of land adjacent to Mary's Help Hospital, clearing the way for construction of a convalescent hospital on the site.

The request to rezone — from R-1 to R-4 — the property met with stiff opposition from nearby Mary's Help Hospital.

Dr. George Terasa, chief of surgery at the hospital, opposed the request because of possible "overbedding" in the area.

He based his stand on the findings of recent surveys conducted throughout the county regarding hospital facilities and housing available to patients.

Dr. Terasa informed the council that Mary's Help Hospital was a vital part of the community and was proceeding with its master plan for construction of extended care and mental health units at the hospital, on schedule.

He said the top floor was presently being completed as a 26-bed long-term care unit and the possibility of an additional 180-bed convalescent home adjacent to Mary's Help might take result in "overbedding," thus causing an unhealthy financial climate.

But councilman Tony Giamonna disagreed with the doctor and said, "I understand there is a demand for such a facility" in Daly City.

Before Dr. Terasa could reply, councilman Edward J. Dennis said he preferred "overbedding" to "underbedding" and told the doctor he would act "in any way I can" to stop hospitals from "putting the squeeze" on patients.

He was referring to the possibility that a shortage of long-term care units might result in hiking the daily rate because a patient would have nowhere else to turn.

The matter was closed when councilman Frank Pacelli, a member of the Mary's Help Hospital Board and considered instrumental in bringing the hospital to Daly City, informed Dr. Terasa that the action before the council was merely to approve or reject a request for rezoning the property — not to approve construction of a convalescent hospital.

Actual construction could not start until a use permit is approved by the city, Pacelli said.

Earlier, K. H. Vitt, representing the landowners, informed the council portions of certain streets (including San Fernando Way) would be dedicated to the city.

Bruno Map Is Published

The 1969 San Bruno area map has been published. The two-color pamphlet is a street detailed map of San Bruno, Pacifica, Millbrae, and a section of South San Francisco.

Published by the Chamber of Commerce, they are distributed free to residents and visitors. For your free copy, send a stamped, self-addressed envelope or visit the San Bruno Chamber of Commerce, 540 San Mateo Avenue, an Bruno, Ca. 94066.

City Rock Concert Ends In Wild Donneybrook

A city-sponsored open air "rock concert" in Pacifica ended in a donnybrook Sunday when a group of San Francisco Hell's Angels attacked several youths on the beach behind the Wander Inn Teen Center.

Eight youths, including a young girl who was stomped by a burly motorcyclist, were injured in the melee.

A total of 52 law enforcement officers from throughout San Mateo County were dispatched to Pacifica after the fight was reported, but there were no arrests.

Pacifica police said the violence began about 5:30 p.m. when a group of about 20 members of the San Francisco Hell's Angels chapter set a large St. Bernard dog upon a smaller dog being held on a leash by a Millbrae girl, Joel DeLeon, 18, of 210 Hazel Avenue.

James Gordon, 20, also of Millbrae, and Miss DeLeon attempted to break up the dog fight, and were themselves attacked by about seven members of the motorcycle gang.

According to witnesses, Miss DeLeon was knocked to the ground, and one of the motorcyclist then stomped upon her head with both feet.

Gordon was also knocked to the ground and kicked, along with two other youths who came to his assistance, David Kirby, of San Francisco, and Lawrence Gaspard, 18, of 1108 Escalero, Pacifica.

According to police, the girl was the most seriously injured of those attacked. She was treated for head injuries and lacerations at Mary's Help Hospital, and later released.

In another incident which occured nearby at approximately the same time, several members of the motorcycle gang attacked two other youths.

Police said Stephen Burdick, of 148 Quanita Avenue, Pacifica, reported two of his teeth were knocked out in the fracas.

One youth was struck and knocked to the ground when a motorcyclist demanded a cigaret and he replied that he did not smoke.

Others reported injured in the fight included Robert Williams, 16, of 232 Lauren Street, Pacifica; Victor J. Madariaga, 21, 719 Edgemar, Pacifica; Gordon Brandon, Thomas Graves and Lorraine Markovich.

After the fracas at the beach broke up, police received a complaint from the owner of the Edgemar Lounge in the Edgemar Shopping Center at the north end of town, where members of the motorcycle gang gathered about 7 p.m.

Backed up by mutual aid officers from other cities, sheriff's deputies and California Highway Patrol officers, Pacifica police evicted the motorcyclists form the bar and "escorted" them to the city limits.

Autopsy Is Scheduled

An Autopsy was scheduled for today to determine if Joseph A. Glass, 77, a resident of the Skyline Terrace Convalescent hospital at 1498 Southgate Avenue, Daly City, choked to death on a grape yesterday.

According to Coroner's Investigator James Donovan, Glass, who formerly lived at the Lincoln Hotel in San Francisco, had just been given a grape by a friend when he became ill and collapsed. A doctor at the hospital pronounced him dead. Glass has no known relatives.

Murder Suspect Surrenders At N.C. Courthouse

Robert D. Nielsen Jr., charged with murder and child molesting in the July 1 death of a 3-year-old San Bruno child, surrendered imself to authorities at the North County Court building in South San Francisco Tuesday, and entered pleas of not guilty to both charges against him.

Nielsen's attorney, Gerald M. Schneider, also revealed Tuesday that his client has married the mother of the child found dead in a bathtub at a San Bruno residence.

According to the attorney, Nielsen and the former Paulette Santino were married in Reno, July 8.

The child, Yvonne Christine Santino, apparently died while Nielsen was baby-sitting for Mrs. Santino in her home on San Bruno Avenue.

Nielsen reported to police that he placed the child in the bath about 1:15 p.m., went downstairs to look or tools, and found her dead when he returned to remove her from the bath 15 minutes later.

A subsequent autopsy reportedly revealed the child had been sexually molested.

Nielsen's attorney Tuesday requested that his client be released on bail pending a preliminary hearing scheduled July 25.

"We feel the district attorney's office will agree there is an absence of a corpus delecti in this case when the evidence is reviewed," Schneider said.

However, Judge Robert Connors refused to grant bail, and Nielsen was taken into custody immediately.

The mother of the alleged victim, now wife of the suspect, was present at the Tuesday court proceedings.

(See Photo, Page Two)

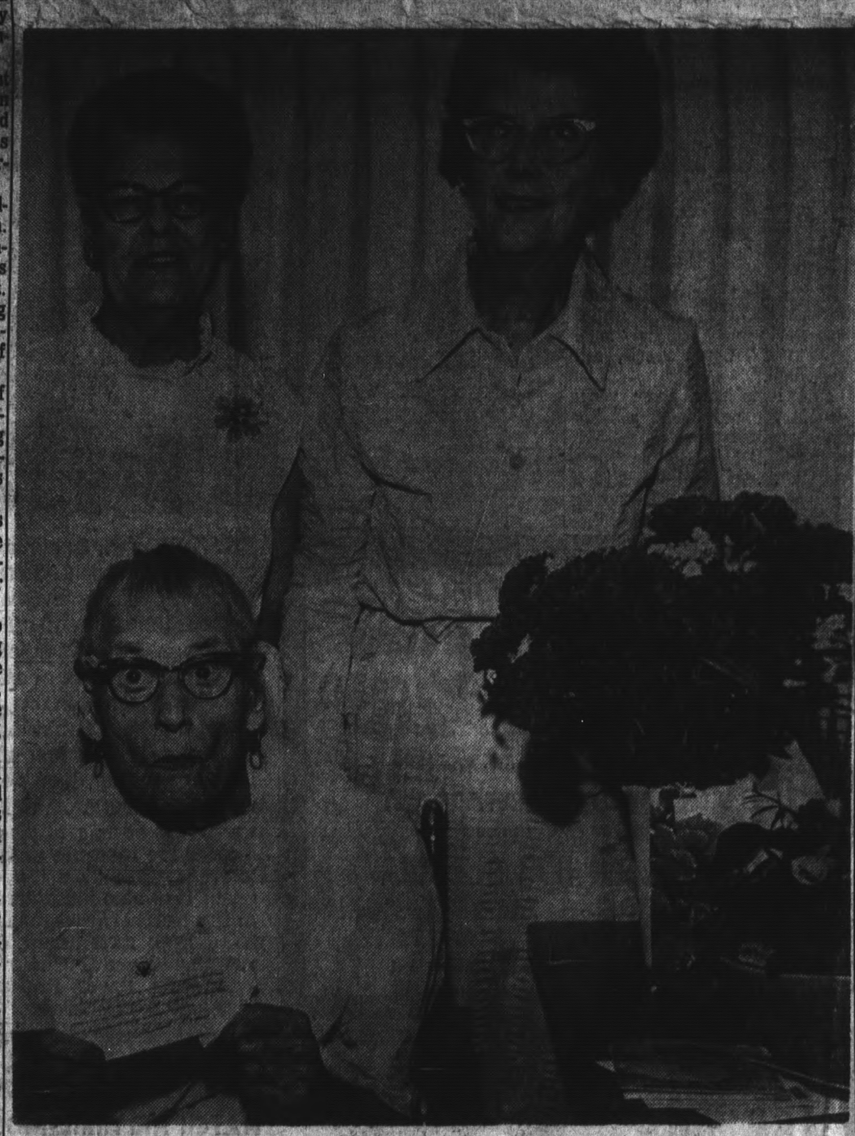

MRS. ALICE HUDSON SKIDMORE, mother of Mrs. Ruth Dunn, right, of Daly City, celebrated her 100th birthday Friday with a party at the San Bruno Convalescent Home. Standing at left is another of Mrs. Skidmore's daughters, Mrs. Alice Beal of San Francisco. The card Mrs. Skidmore displays is a congratulatory note from President Nixon.

Centenarian's Views On Living Long Life

Never underestimate the importance of keeping a sense of humor.

According to Mrs. Alice Hudson Skidmore, who celebrated her 100th birthday anniversary last Friday, a sense of humor, along with patience and "a lot of hard work," is the secret to a long and happy life.

Born in Lincoln County, Mo., and reared on the Kansas frontier, Mrs. Skidmore, who is the mother of Mrs. Ruth Dunn of Daly City and presently a risident at the San Bruno Convalescent Hospital, persevered through an early life fraught with hardships and danger.

She vividly remembers the droughts, epidemics, locust, Indians and various other factors which contributed to the precarious nature of rural life in the last century.

The daughter of a farmer who sought the "silver lining' in remote areas of the American plains, Mrs. Skidmore was the eldest of 11 children in her family, and assumed heavy responsibilities at an early age.

Her husband, Robert, who died in 1944, was an itinerant frontier schoolteacher for many years, and later in life a postmaster and mayor of a small Kansas town.

They moved to the Bay Area shortly before World War II.

She has six surviving children, including another daughter who resides in the Bay Area, Mrs. Alice Beal of San Francisco, and 12 grandchildren, 22 great grandchildren and three great great grandchildren.

All six of her children, including two sons who reside in Phoenix and Tulsa, were on

(Please See Page 2, Column 4)

Systematic Savers Earn

5.00%

current annual rate on all passbook accounts

5.13%

when $ as savings are compounded daily and held one year

5.25%

when you earn current 5% plus .25% bonus on 3-year certificates, in $1,000 multiples.

Interest is paid from date received to date of withdrawal on funds held 3 months or longer. Savings received by the 10th earn from the 1st. Your account is insured to $15,000 by a permanent government agency.

HIGHEST INTEREST ALLOWED ON INSURED SAVINGS

SYSTEMATIC

SAVINGS AND LOAN ASSOCIATION

7070 Mission Street • Daly City

756-4804

ROBERT NIELSEN, right, charged with murder and child molesting in the July 1 death of a 3-year-old San Bruno child, surrendered himself to authorities Tuesday at the North County Municipal Court building in San Bruno. Accompanying Nielsen to the court session were his attorney, Gerald Schneider, and the former Mrs. Paulette Santino, mother of the victim in the case and now wife of the accused.

Motorist Leads Hot Police Race

A 19-year-old San Bruno motorist led police on a dizzying chase through city streets and around International Airport at speeds up to 120 miles per hour early this morning.

The chase started at the corner of El Camino Real and Santa Inez Avenue shortly after 2 a.m. when San Bruno police officer Frank Young said he spotted Daniel James Baeza, of 563 First Avenue, San Bruno, skidding around a corner.

Officer Young began pursuing the speeding car through a thickly populated residential area of the city at speeds of 50-60 miles per hour.

When it became apparent the suspect car would not stop, the officer radioed for assistance.

A roadblock manned by Sergeant Fred Gillen was hastily set up at the intersection of Huntington and Angus Streets, but Baeza swerved around it and sped away, police said.

With three police cars in hot pursuit and North County police units alerted, the chase continued through San Bruno, over the Bayshore Freeway, down Airport Boulevard towards San Francisco at speeds exceeding 120 miles per hour, and into the Candlestick Park area.

At one point Baeza turned off his headlights in an apparent move to throw off police.

He lost control of his vehicle several times while racing north on the Bayshore Freeway and ran several motorists completely off the roadway, police charge.

Nearing Candlestick Park, Baeza skidded off a road that leads to a parking area and his motor stalled.

As police left their units to apprehend the suspect, he restarted his car and sped toward the freeway once again, attempting to get back onto the freeway via an off ramp.

Police finally managed to force Baeza off the ramp and arrested him—some ten minutes and ten hair-raising miles after the chase started.

The suspect was released on $182 bail this morning.

Long Life

(Continued From Page 1)

hand for the birthday celebration over the weekend, along with numerous other friends and relatives.

Among the flowers and cards she received Friday was a congratulatory note from President Richard Nixon.

New Bruno Post Office Is Approved

Congressman Pete McCloskey announced this week that a new postal facility for the City of San Bruno has been approved by the Post Office Department. The original approval for the leased facility was made in December, 1968, but revisions of the original plans made re-approval necessary.

McCloskey said that interior space for the San Bruno Post Office would be increased from 17,295 square feet to 30,502 square feet; the platform area will be almost doubled; and the parking area will be increased from 35,000 square feet to 59,000.

The San Francisco Regional Office of the Post Office Department will commence looking for a suitable site at once. As soon as one has been selected, further work will be open to bids, McCloskey said.

Hit Market In Daly City

Three gunmen walked into the Mayfair Market at 6967 Mission Street, Daly City, about 6 a.m. this morning and forced an unidentified clerk to hand over some $180 from a checkout stand register.

The clerk told Daly City police of the men, described as white in his mid-twenties and of medium build, brandished a long-barreled 22-caliber revolver.

Damien House Bid Nixed

(Continued From Page 1)

chambers that a woman began sobbing loudly at one point, apparently at the mere thought of having Damien House residents as neighbors.

Petitions bearing the signatures of nearly 1,000 city residents, most of them from the old and tradition-bound Sunshine Gardens neighborhood where the proposed facility would have been located at 233 Willow Avenue, were submitted to the commission during the hearing.

More than a dozen letters, most of them expressing opposition to Damien House, were also submitted to the commission, and a long line of speakers from the audience came forward to express either support or opposition during the three-hour hearing.

A surprisingly large number of speakers at the hearing and those who had submitted letters of opposition reported they had personally investigated the premises of the San Mateo Damien House and the location on Willow Avenue.

Their attacks upon the personal character, appearance, and life styles of the youths who frequent the facility indicated a degree of disapproval which obviously shocked some of the Damien House supporters.

One woman stated her inspection of the San Mateo premises led her to believe the operation is detrimental to "health and productivity."

"It could only lead to breakdown of mental health," Mrs. Barbara Contos said.

She said youths at the San Mateo facility were "sitting around smoking" in the living room of the house, and were "eating standing up."

Damien House," Mrs Contos said. "It would only widen the gap between the home and the children."

She said when she visited the house at 233 Willow Avenue a boy and a girl were "embracing" in one room.

Other letters dwelled at considerable length upon the "hippie" appearance of many of the young persons who frequent the Damien House facility in San Mateo, and a number of writers maintained that they detected the scent of marijuana smoke while on the premises.

One Sunshine Gardens resident, Harry Smith, after stating that he was speaking in behalf of the "good children" of South San Francisco, warned commissioners they would be responsible for "whatever happens in the neighborhood" if the use permit was approved.

Both opponents and supporters of the proposed South San Francisco Damien House dwelled at length upon the central question of whether or not the facility would constutute a "clinic" use as defined by the city code.

San Bruno Pair Tops In Carlos Bowl Event

FIRST DAYS' scores in the annual Husband and Wife, Belle and Beau Handicap Doubles Tournaments vie for attention with some big league scoring at San Carlos Bowl.

A San Bruno pair took top honors with competition running through August, dueling demanding lane conditions for a rousing 1,699 total. Melba Quatkemeyer, secretary of the Peninsula Women's Bowling Association, paired up with Otto Ebling for the 1,699 that outdid anyone else in either division.

Facing the wedded ranks were Willie Faye and Wiley Gary of San Francisco with a 1,635 total, well ahead of El Cerrito's runnerup duo Ethel and Edward Skrydlinski at 1,623.

Other leaders:

Husband and Wife — Donna and John Watland, Palo Alto, 1,606; Tee and Lamar Rolling, San Carlos, 1,604; Mary and Dale Scribner,, San Jose, 1,603; Ceola and Douglas Piper, San Francisco, 1,600.

Belle and Beau — Dottie Lowe, San Mateo, and Clarence (Diz) Disney, San Carlos, 1,679; Lonnie Hall and Morris Wong, San Francisco, 1,669; Marie Bustamonte and Leon Fuestes, San Francisco, 1,654; Peggy Kline and Dave Higuera, San Jose, 1,635, and Jennie Clementi and Will Manner, San Francisco, 1,633.

High men's game — Ed Stephens, San Jose, 259.
High women's game — Dottie Lowe, San Mateo, 241.

Dual List

(Continued From Page 1)

spokesman informed Frank there was no indication the majority of subscribers in the Daly City area agreed with the proposal and they (Pacific Telephone Company) had decided to scrap it.

Director Frank Spardalla suggested petitions be circulated throughout the city asking for subscribers' opinions on the matter.

Chamber President Elio Fontana appointed members of the Business, Industry and Transportation committee, comprised of Daly City Mayor Bernard Lycett, Directors James V. Grealish and Kevin McDonald, to look into the matter.

Ask Mini-Bike Riding Area

There appears to be little support for a suggestion sent to the Daly City Council that they designate a mini-bike riding area inside the city limits.

Two of the bitterest opponents of the proposal are councilmen Frank Pacelli and Edward J. Dennis.

Both men came out against the small motorized bikes some time ago when a local business requested a permit to sell them.

Mrs. Gladys Bell of 498A North Parkview, in a recent letter to the city, asked the council to consider establishing a mini-bike area because "the children of the city are buying these bikes and merchants in the city are selling them."

She went on to say that the children are being stopped by police for riding the bikes and for a first-time offender the underaged rider is put on report. The second time he is caught riding on a public street without an operator's permit his bike is impounded and he may be arrested.

In order to redeem the bike, a fine of between $17 and $25 must be paid, Mrs. Bell informed the council.

If an area for riding these bikes were authorized the problem would be solved and "much good will" would result, said Mrs. Bell.

"As it is now, these young people are developing antagonistic attitudes toward those in authority," Mrs. Bell said, adding ". . . most of these youth had respect and were conscientious about obeying the law."

BRAZ PRYOR, Oakland zone manager for Chevrolet Motor Division, visited San Mateo this week to recognize the three local Chevrolet salesmen who earned the title of "Pacesetter" in Chevrolet's May-June Pacesetter campaign. Pryor is also a winner in the national sales contest, having shown a greater increase in his matching against the Los Angeles zone. In making the accolade Pryor said, "It is the effort of men like Doug Vandevoir of Dick Bullis Chevrolet, Ray Ned Nuti of Fairway Chevrolet and Pat Battaglia of E-Z Davies Chevrolet whom we honor at this luncheon that accomplished the impressive increase of 11.3 per cent in June passenger car sales over the comparable month of last year. It is also indicative of consumers' confidence in the Northern California economy." Left to right: Nuti, Dick Katerndahl, San Francisco manager of Campbell-Ewald, Chevrolet's advertising agency; Vandevoir, Pryor, Battaglia and W. M. Smith, city manager for Chevrolet.

PACIFICA
SEAVUE THEATRE
355-2164
CONTINUOUS DAILY FROM 12:45
WALT DISNEY productions
THE LOVE BUG
TECHNICOLOR
PLUS
Joseph E. Levine presents
GIT!
A Embassy Picture color TECHNICOLOR
NEXT
CHITTY CHITTY BANG BANG

Limited Offer
WALL-TO-WALL RUG CLEANED
40 Sq. Yds. $28.50
Average Liv. Rm., Din. Rm. and Hall
ASK ABOUT SOIL RETARDANT
Insured - Guaranteed
STA-KLEEN RUG CLEANER
S.F.D.C. 755-2833
PENINSULA 347-2775
*Terms — Cash, Check or BankAmericard

. . . attention shoppers!
WIN THIS 1969 BUICK SKYLARK SPORTS COUPE

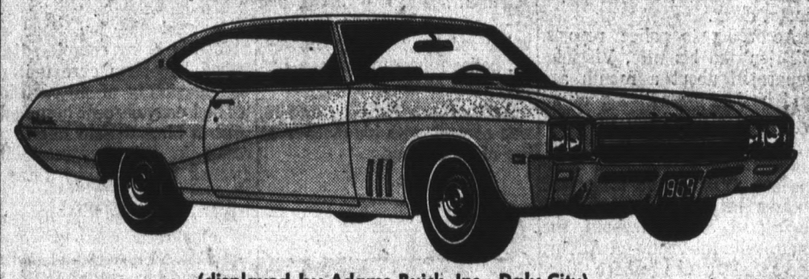

(displayed by Adams Buick, Inc., Daly City)
FREE!
at WESTLAKE SHOPPING CENTER
Free Drawing Will Be Held
FRIDAY, JULY 25 at 9:00 P.M.
Drawing Tickets Now Available In All Westlake Shopping Center Stores
WIN YOUR WHEELS OF THE FUTURE!
No Purchase Necessary!
You Need Not Be Present To Win!
Note: Winner Must Be 21 Years Of Age Or Older
Alemany at Lake Merced Blvd., Daly City
"where ample and free convenient parking makes shopping a pleasure"

SEE HISTORY IN THE MAKING!
WATCH THE THRILLING MOON FLIGHT OF APOLLO 11 on a Magnavox COLOR TV

Model 6800 Swivel Console
IT SWIVELS!
See It--From Any Angle
Brilliant color for vivid, natural pictures with all Magnavox features. Huge 295-sq.-in. screen!
479.50

A WORLD OF MAGNAVOX
Don's Magnavox
Home Entertainment Center

CALL DON'S FOR QUICK SERVICE
No matter where you live on the Peninsula, just call and one of Don's Service Trucks will soon be at your door with an expert Factory-Trained Magnavox Service Technician.
San Mateo Third Ave. at So. San Mateo Dr. Open Thurs. and Fri. Eves 347-2102
Westlake 15 Westlake Mall, Daly City Open Eves. exc. Tuesday 992-1992
Menlo Park 849 Santa Cruz Ave. Open Daily 9 to 6 324-2537

Eight Hundred Meals a Day for Four Airlines

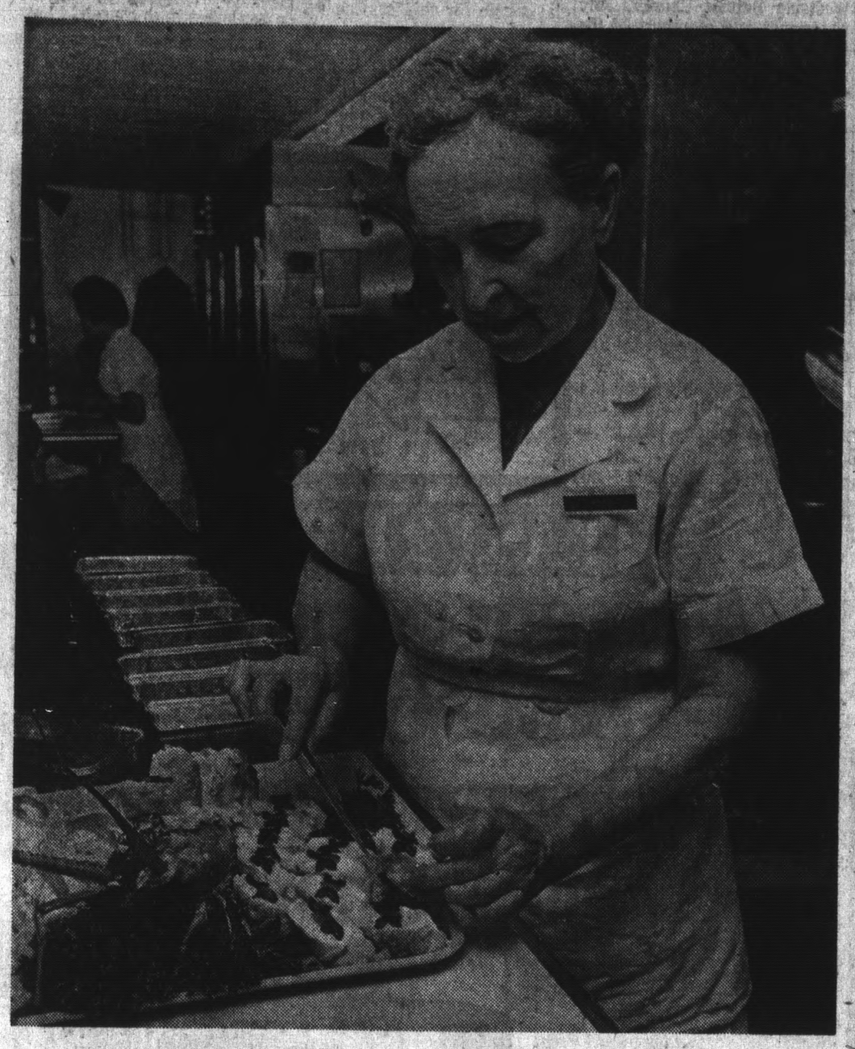

DELICATE WORK ON assemblying a lobster canape display is done here by Lydia Pougodin. (Post Photo)

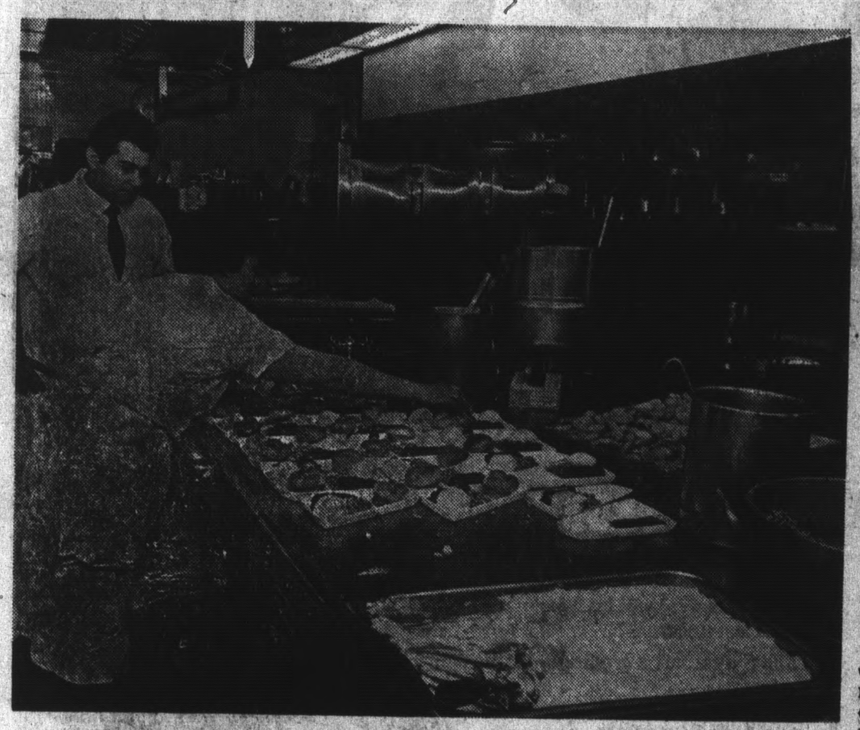

LAST MINUTE TOUCHES to a rush order is handled by Richard Gusler, assistant manager of Kim Tong. (Post Photo)

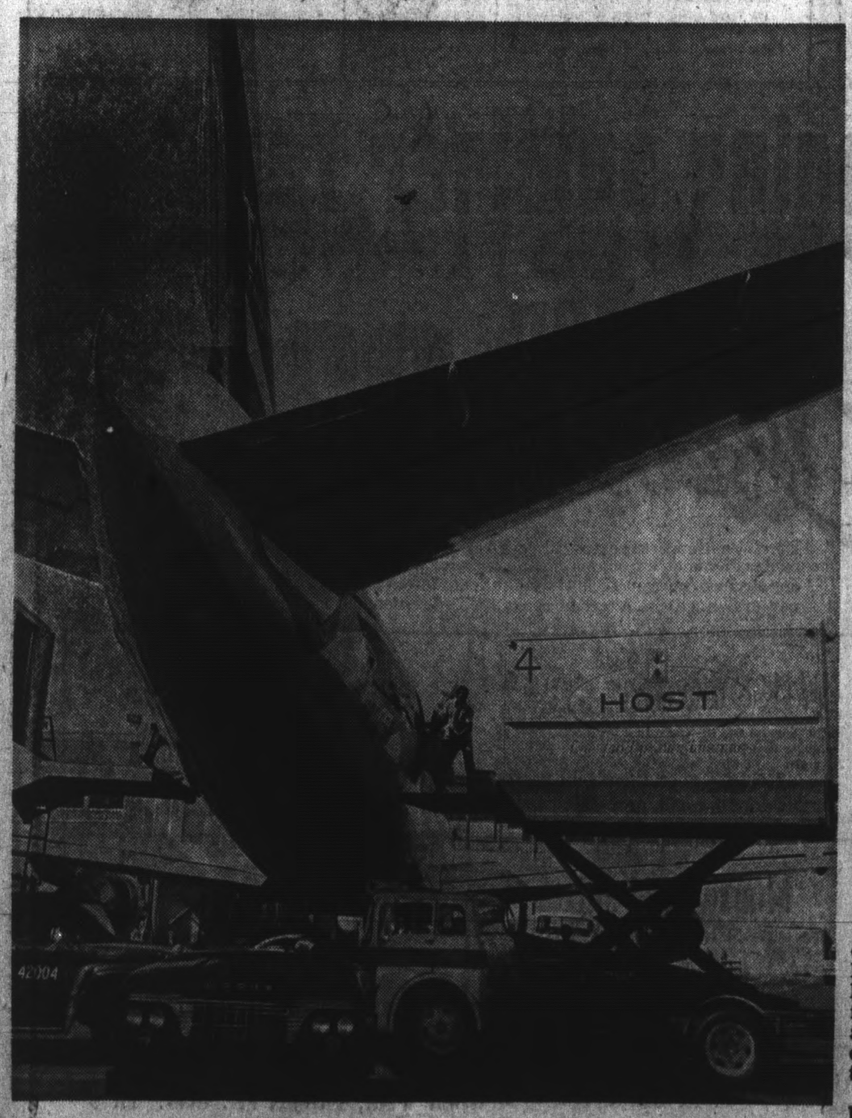

FAST DELIVERY TO a waiting Delta airliner is the key to food service at the airport. (Post Photo)

S. F. Airport Does a Job

By JACK RUSSELL

There's a new movie playing hereabouts called "If It's Tuesday, This must be Belgium."

There's a hard working crew of chefs and deliverymen at S.F. International Airport who have their own slogan.

"If it's lobster it must be Qantas."

They are the 51 employes of the in-flight catering department of Host International.

They service not one but four separate airlines daily out of San Francisco plus charter flights — some 700 to 800 meals delivered daily to the flight line.

There can't be any delay when you are servicing a giant airliner notes Wolfgang Ostertag, the slender, talented, in-flight manager who keeps thin keeping pace with the flow of foods in the production lines.

This is no frozen-food production line operation, however.

The gleaming kitchens serve Delta Airlines, Braniff, Qantas and Air West plus many charter flights including special service for the RAF and RCAF at Butler airport.

Menus are arranged between Ostertag and the airlines to maintain their individuality and style.

The Australian travelers prefer lobster far more than steaks which are big on Delta, notes Ostertag.

Special southern delicacies are featured on the Delta flights including an interesting cheese-vegetable concoction.

There are superb lobster salads, canapes of all sorts, Oriental hors d'oeuvers, homemade desserts all to come together in a smooth arrangement for each of the different flights.

A special champagne caviar flight is also one of the trademarks of the Host kitchen service and is assembled with great care by the staff.

"It takes a long time to train one of our girls to assemble the foods," notes Ostertag. "We hire many to be able to retain just the right ones."

When a passenger asks for a special menu for dietary purposes as he purchases his ticket this is noted on the manifest for the kitchen.

The excitement in the kitchen comes when the last minute arrival of passengers upsets the delicate ratio of meals prepared.

The loudspeaker booms out, "Need three steak dinners at once! "No matter what jobs the chefs are doing at the time they immediately rush to assemble the full course steak dinners whipping up the salads, broiling the steaks and fixing the dessert all with care yet speed.

"The airline pilot doesn't want to hold up a flight for a steak dinner," says Ostertag. "Yet the passenger doesn't want to be the only one aboard not eating. After all he paid as well as the others."

The truck crews who rush the meals to the planes also remove the empty dishes and trays when a plane lands. All equipment is different; stylized to each airline and it is a cardinal sin to mix a Qantas cup with a Delta silver service.

Ostertag shrugs philosophically when asked about food pilferage both by airline personnel and kitchen help. "Yes, that is something expected but we try to keep it at a minimum," he says.

Food costs are watched carefully although the quality of the food served to the passengers is of the highest. "We have to remain competitive with other caterers to airlines and yet we can't cut quality since food and service are the only way an airline can compete, the rates are so similar."

Ostertag came to the Bay Area in a circuitous route from his native Germany. He took his apprenticeship in the traditional European manner by working in hotels and kitchens across the Mid-European area learning foreign-languages as well as culinary skills.

He wanted to come to the United States but found it easier to enter Canada so he reached Montreal.

Here he joined Aero Catering and began a long career which took him eventually to South America where he served as food inspector on various Canadian-based flights. Finally his application for an American passport was approved but only after nearly a week of living on cold meat and bread for his wife and children in Brownsville, Texas.

"We look back now with humor at those days at our first 'Home' in the U.S. but it was pretty miserable waiting for our papers to come thorough" he says.

Ostertag joined an airline catering staff here and then switched to Interstate.

The pace is hectic but he enjoys it. He isn't tempted yet to open his own restaurant but he and wife, who works at the San Mateo Third Avenue branch, Bank of America, love the Bay Area and plan to remain here.

The kitchen crew is waiting to tackle those giant 747 planes when they start loading more than 200 meals per flight.

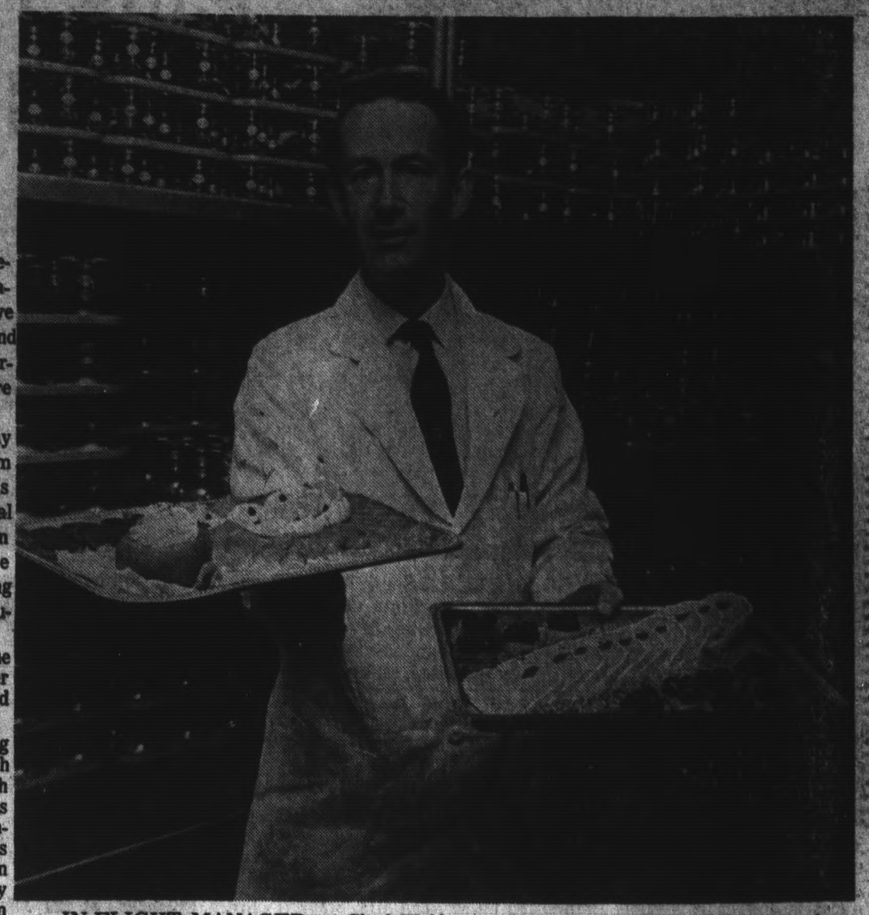

IN-FLIGHT MANAGER — Chef Wolfgang Ostertag displays two trays of special hors d'oeuvres for Delta delivery. (Post Photos by Ray Zirkel)

THE POST

J. HART CLINTON, Editor and Publisher
Amphlett Printing Company, Owner

The Post is a newspaper of general circulation, established as such in the Superior Court of San Mateo County.

Subscription Rate. $2.00 Year. Telephone WY 2-2262

S.S.F. Fights Truck Blaze

A truck loaded with furniture caught fire on the Bayshore Freeway between South San Francisco Yesterday, and traffic was disrupted for more than an hour as firemen unloaded the cargo "piece by piece" and extinguished the blaze.

A spliesman for the South San Francisco Fire Department said total damage to the load of expensive furniture was estimated "in excess of $30,000."

Westlake MAPLE SHOP

Ideas-for-Living

Ethan Allen

SALE

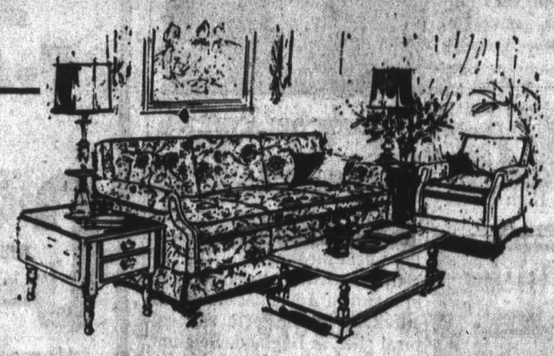

LAWSON STYLE LIVING ROOM

YOUR OPPORTUNITY TO MAKE SOMETHING BEAUTIFUL HAPPEN TO YOUR HOME!

Right Now, you can buy this distinctive furniture from the Bay Area's largest collection of American Traditional furniture at generous sale savings! Come see selections from over 2,000 open-stock designs . . . discover Ethan Allen and SAVE!

UP TO 20% OFF

OLD TAVERN PINE DINING ROOM

CLASSIC MANOR BEDROOM

- LAYAWAY
- 90-DAY CHARGE
- BUDGET TERMS
- FREE DELIVERY

WESTLAKE MAPLE SHOP

6940 MISSION ST., DALY CITY (Not in Westlake Shopping Center)

755-4595 Open Tuesday and Thursday 'til 9 P.M.

MR. AND MRS. MARIO ROSELINI, 125 South Mayfair, Daly City, are this month's recipients of the Daly City Garden Club "Garden of the Month" award. The garden is outlined with rhododendrons and fuchsias, and bordered by pansies, snapdragons, carnations and Shasta daisies. On the patio are tubs of oranges and lemons, and in the center of the lawn is an attractive ornamental birdbath-statue.

(Post Photo)

New Church Of Christ Minister

Larry D. Gaskin assumes duties as the new minister at Lake Merced Church of Christ on Brotherhood Way this week. He replaces Melvin Weldon who, after four years with the church, has moved to Campbell to continue his ministry.

Gaskin sees a ministry to youth among his greatest challenges in the Bay Area. A former radio announcer, he feels he has had a unique opportunity to know the thoughts of young people.

The church plans a special "Get Acquainted" Fellowship on Sunday, July 20, after the 6:30 Evening Service. The public is cordially invited to attend and meet the Gaskin family.

A graduate of Columbia Christian College, Portland, Oregon, and Oklahoma Christian College, Oklahoma City, Mr. Gaskin and his wife, June, look forward to an exciting and rewarding work in San Francisco.

LARRY D. GASKIN

Plan Bruno Lunch

Immediately following the Morning Workship hour at the Westside Baptist Church, July 20, friends and members of the church are invited to gather at Junipero Serra Park, San Bruno (Willow Shelter), for an "all-family outing."

A picnic dinner will be served at 3 p.m. Special attraction for the program will be the return appearance of the "Wayfinders" a folk singing group, consisting of Alexis Sellman, Carolyn Bjorkquist, Glen Bjorkquist, Dean Arvidson, and Bob Swedberg. The day will close with a devotional by Pastor Donnelly.

There will be no Family Fellowship Gospel Hour at the church that evening, due to the picnic.

At the 11 a.m. Worship Hour, Pastor Donnely will speak on the topic "Walk in Love." Special music for this service will be a solo by Roy King. Mrs. Jeanne King will be at the console of the Baldwin organ. Nursery service is provided for babies and toddlers during the morning service. A fine Primary Church program is under way this summer under the direction of Mrs. Jean Hernandez. She is being assisted by other ladies in th church.

Sunday school meets each Sunday at 9:45, with a class for every age group. Pastor Donnelly will conclude his pastor's class for boys and girls at this time.

MIDAS MUFFLER SHOPS

New Summer Hours!
San Mateo Only
Monday Through Friday
9 a.m. to 9 p.m.
Saturday 9 a.m.-5 p.m.
SAN MATEO—342-6356
Cor. 4th and Delaware
Now Under New Management
15-MIN. INSTALLATION—INSTANT CREDIT

Sabbath Eve Worship At Temple Beth El

Sabbath Eve Worship Services at Peninsula Temple Beth El, San Mateo, on Friday, July 25, 8:30 p.m., will be conducted by Cantor Herbert I. Epstein assisted by Mr. and Mrs. Stanley Morse who will offer the Kiddush and Candlelighting and Allan Marblestone and Ronald Marblestone who will offer the Torah Blessings.

Following services and as part of the worship experience Cantor Epstein will present "the Unconventional from the Convention, Part I," demonstrating some of the music that he heard at the recent American Conference of Cantors Convention in New York.

Cantor Epstein at this national convention was elected to serve on the national Executive Board of the American Conference of Cantors and also was presented with an award for dedicated service.

An Oneg Shebbat social hour will follow the service. Newcomers and unaffiliated members of the community are welcome to attend services.

☆

Students who have not previously attended Peninsula Temple Beth El Religious or Hebrew School classes should register at this time. The Sunday-Religious School operates two sessions — 8:45 a.m. to 10:45 a.m. and 11 a.m. to 1 p.m. The mid-week Hebrew classes are held on two days a week, one and a half hours per session. Class sizes are limited and preference for sessions will be given those that register early.

The school program is part of total membership which also includes tickets for High Holiday services.

Adventist To Attend Congress

Bruce Oblander, of 299 Alta Vista Way, Daly City is scheduled to leave Thursday, July 17, to attend a Seventy-day Adventist World Youth Congress which opens in Zurich, Switzerland, July 22.

Young Oblander, along with 500 other representatives from a five-state western area of the United States, will join another 500 western representatives at the conclave.

More than 12,000 young Adventists from 100 countries will attend the religious youth session.

Highlighting the local representative's attendance at the conclave will be visits with youths from eastern European countries, and laying plans for Christian witnessing in the "United Nations" atmosphere of the world meeting.

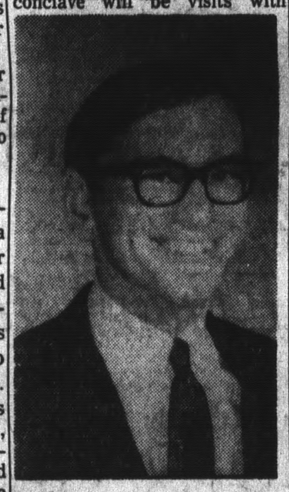

BRUCE OBLANDER

Oblander will also participate in a tour of Adventist church institutions and historic and cultural sites in England, Belgium, France, Germany, Austria, Italy and Switzerland.

Elderly Patients Enjoy Fireworks

Patients at the Linda Mar Convalescent Hospital in Pacifica celebrated a good Old Fashioned Fourth of July with a colorful fireworks display.

Rudy Paquette, scoutmaster of troop 273, accompanied by scouts Mark Parker and Roland Paquette, brought the fireworks to the hospital and set up the display for the elderly patients.

The fireworks were donated by the Pacifica Lions Club, Paquette said.

EDITION

An edition of the Bible printed in London in 1632 became known as the Wicked Bible because the printing omitted the word "not" in the Seventh Commandmnet, causing it to read: "Thou shalt commit adultery."

DON'T Monkey Around

Car Running Wrong? Run and See Us . . .

We don't mean to brag, but you can always trust us for dependable car servicing and repairs.

SPECIAL
Lube and Trop-Artic Oil Change
Purolater oil filter
and brake adjustment
$8.66
We guarantee these to be our finest products and services

SKYLINE 66
201 Westmoor
(at Skyline Plaza)

LOOK YOUR BEST
PROFESSIONAL DRY CLEANING

HIGH QUALITY! LOW PRICES!
AND THE SERVICE IS F-A-S-T
SHIRTS Two-hour Service If Needed
AND DRY CLEANING
CROCKER CLEANERS
THE FINEST NAME IN
6215 MISSION ST.
DALY CITY
PL 5-3738
AMPLE FREE PARKING
Home of the Gold Seal Dry Cleaning

LAST 2 DAYS!
A dream come true!
Save $60 OFF REGULAR PRICE
The Dream Machine in "Venice" Cabinet.

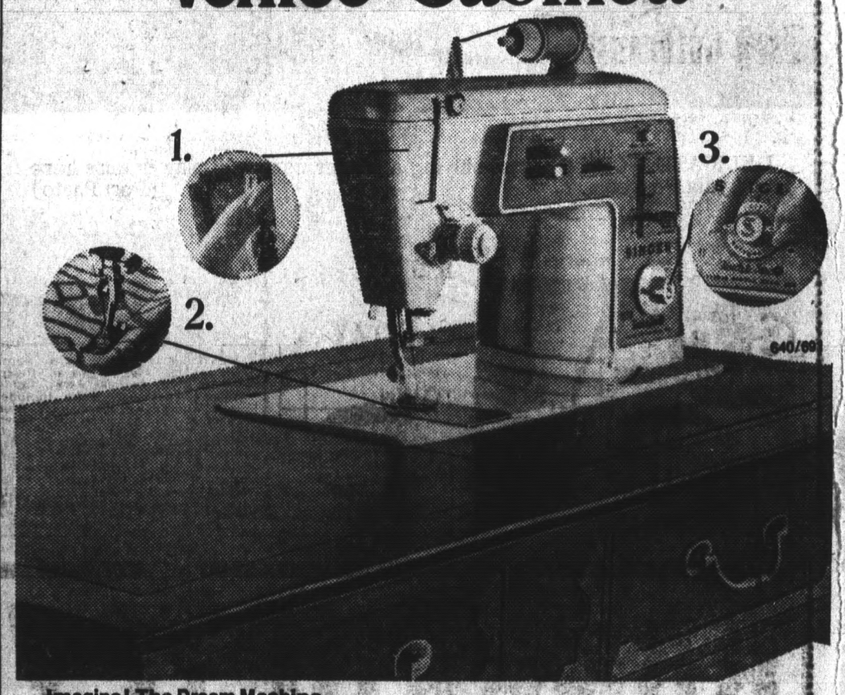

Imagine! The Dream Machine—
the newest Golden Touch & Sew* sewing machine
by Singer—with all these special features:

1. Push-Button Needle Threader ends squinting, power-threads the needle.
2. Speed-Basting Stitch ends tedious hand basting forever. Easy to sew, easy to pull out.
3. Just set the dial and sew perfect buttonholes!

Of course it has the built-in buttonholer, the exclusive Push-Button Bobbin, and solid state speed control. Now in the classic "Venice" cabinet which doubles as a desk.

Ask about reductions on our other Touch & Sew* sewing machines and cabinets, too!

And Singer has a credit plan to fit your budget.

BANKAMERICARD USE YOUR BANKAMERICARD AT SINGER

SINGER
What's new for tomorrow is at SINGER today!*

SAN MATEO 174 Third Ave. 344-5727 Open Friday Eves. 'till 9
HILLSDALE 234 Hillsdale Mall 349-5188 Open Monday thru Friday Eves.
SAN BRUNO 632 San Mateo Ave. 583-3003 Open Friday Eves. 'till 9
WESTLAKE 45 Westlake Mall 992-3890 Mon., Wed., Thurs. and Fri. 'till 9:30
SERRAMONTE 118 Serramonte Ctr. 994-0600 Eves. 'till 9:30 Sun. 12:00 to 5:00

Dread replacing Your old Garbage Disposer?

FREE INSTALLATION ON NORMAL REPLACEMENT
with purchase of any
KitchenAid. DISPOSER

KitchenAid's built to—last longer, grind finer, faster, quieter!

4 Great KitchenAid Disposers
Electra • Custom • Imperial • Superba

- Clears jams electrically
- 3-phase grinding action
- Epoxy coated grind chamber fights corrosion
- Teflon coated drain chamber eliminates odors
- Batch feed or continuous feed models
- Stainless steel cutters
- Heavy duty motor

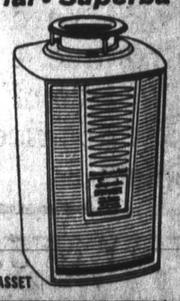

OUR SERVICE AND REPUTATION ARE OUR GREATEST ASSET

GENERAL APPLIANCE Company
SINCE 1939
369 Fell St. San Francisco 621-7778
NOW IN DOWNTOWN SAN MATEO
169 East Fourth Ave. 347-6098
Downtown San Mateo Open Friday Evenings

super-savings in swinging summer fashions

the Fashion
mid-year Clearance Sale

Here's your opportunity to fill your wardrobe with the grooviest of summer fashions at a fraction of their regular cost! Because we must clear our stocks of current styles to make room for new advance Fall fashions now arriving daily. A terrific selection . . . Tremendous values!

dresses
An exciting collection of casual and afternoon styles in a tremendodous range of fabrics and colors. Misses, Jrs., Petites.
were 13. to 28. now 8. to 17.

dresses
Better dresses and costumes in a beautiful array of fashion's most wanted styles for the summer season. All sizes.
were 30. to 50. now 19. to 33.

double-wool knits
One, two and three-piece knit dresses and suits. In solids and trimmed effects. Colors galore in exciting styles.
were 40. to 65. now 26. to 42.

pants
Solids, Stripes and plaids in summer's newest colors. A wide variety of styles including flare legs.
were 10. to 14. now 6. to 8.

blouses and shirts
Solids and novelties in many, many fabrics and colors. Every style you can imagine including long sleeves.
were 6. to 10. now 3. to 5.

double-knit sportswear
Pants, jamaicas and coordinated tops. All 100% polyester in the season's most wanted colors and styles.
were 10. to 13. now 6. to 7.

store-wide savings on many other exciting summer fashions at similar reductions!

65 Westlake Mall PL 6-6-6604
Open Wed., Thurs., Fri. eves. 'Til 9 p.m.

D. C. Playground Roundup

WESTLAKE SCHOOL — This past week, the Westlake school children have been busy participating in various competitive games. Congratulations go to the following lucky winners: Ping-Pong Division A 1. Garrett Jones 2. Chris Yohannan 3. Dave Pagaro. Ping-Pong Division 1. 1. Terry Peroni 2. Elaine Yohannan 3. Ben Aragona, Carroms 1. Kent Carrillo 2. Ron Cipro 3. Lisa DeVito, Checkers 1. Elaine Yohannan 2. Ben Aragona 3. Rick Ewing and Chess 1. Rick Ewing 2. Ron Cipro. Besides tournaments, movies and cartoons, the kids have found softball and capture the flag as two of their favorite games. Westlake School welcomes any child who wishes to have fun in the "sun" and participate in these games and many more. Future events will be a father-son baseball game and a watermelon eating contest. Dates will be announced later.

☆

OLYMPIA — Cookouts have become a popular event at Olympia School. Each Wednesday from 12 until 1:30 a cookout is held on the school grounds. On the July 2 cookout, several awards were presented to those hungry participants. The awards are as follows: Most hotdogs eaten, Steven Nelson; most hamburgers eaten, Bob Massola; most marshmallows eaten, Tom McLaughlin; best all around eater, Tim Collins. On Friday July 11 a Ping-Pong tournament was held, results will be given at a later date. Those people who have looked outstanding in Ping-Pong are: Bob Cremen, Ray Restivo, Gary Stipanich, George McLaughlin, Tim Green, Doug Robbins, Chris Welsh and Mike Cummings. Carroms has also become a popular game at Olympia. People who have looked outstanding in this are: Lisa and Lynn O'Connor, Joann McLaughlin, Karen Toner, Linda Cecconi, DeeDee O'Gorman and Stephanie Aylward.

☆

M. PAULINE BROWN — M. Pauline Brown School had another exciting week. A Bumper Pool Tournament was the highlight with Tony Boitano and Pete Roger battling for first place in the "best of three" series. Both boys had fought their way to the semi-finals and earned the right to compete for first place by defeating all other players. Tony won the first game of the series, while Peter won the second. Peter managed to captur first place by defeating Tony in an exciting third game. Softball games have been great at M. P. Brown. Many boys who play at the school are members of the B.Y.A. league. John Nisby and Jim Nisby and Jim Espina play for the Firefirds. P.A.L. league players include Ricky Wyatt and Ken Espina, so you can see our games have a professional finish. Bring your mitts and join in the game.

☆

VISTA MAR — Vista Mar proved to have many avid scavenger hunters last week despite overcast skies and blowy winds. First place prizes were awarded to the teams of Tom Wilsey and Barry Locke and also Mark Cody and Robert Mount. Second place winning teams were Carl Rivas and Kim Marlowe, Arlene de la Cruz and her brother Ray, brothers Howard and Vincent Koel, David Anderson and Blair Locke and finally trailing but receiving honorable mention, John Rivas and his mom. The boys are keeping their throwing arms in shape by playing the neighborhood park several times during the week. Palisades Park is a strong rival that gives Vista Mar's nines many a good game. The Frisbee Contest winner will be announced next week.

☆

WESTMOOR PARK — Westmoor Park has had six contests in the past two weeks. The first contest was for original art posters. Gail Folden, Gerry Glass and Laureen Brown landed in three outstanding displays to share first place. In the annual Muscle Man Contest, Dan Montalongo edged out Ken Greene, Jack Murray and Billy Allen for the trophy. The All-Around Boy Award was given to Brad Kearns and Brendon Milton. The Athlete of the Week Award went to Alfred E. Murray. Judy Mendelsohn and Dawn DeBernardi took top honors in the home-making Award Lunch Contest. Thus far in the Frisbee Contest, Bob McLennan (who won the City Yo-Yo Contest) looks as if he will be city champion once again for Westmoor Park. The eighth grade girls Softball Bunyans won their ninth consecutive game last week against the Holy Angels Devils. The eighth grade boys softball team voted Dan Diese, Brendon Milton and Dan Tomzack as their captains for this week's games. The Bunyans had a practice game against the boys and lost 9 to 5, Diane Maniscalco, Linda Wyatt, Connie Thodos and Sharon De Alba played a fine game but a few errors gave the boys the victory.

☆

FRANKLIN D. ROOSEVELT — This week marked the beginning of F. D. Roosevelt High School's softball team. Practice shows that Gary Troxler and Mike Galli will be the infield defensive stars, while Don Thuener and Steve Revel appear to be the outfield strong arms. The team is looking forward to a competitive season and team spirit ranks high among the ball players. This week's field trip was held at the San Francisco zoo and F.D.R. boasts an almost record turnout. Bob Tollefson and Charlie Revel have been named athletes of the week, while Barbara Tollefson and Mitchell Perry follow up with Participant of the Week Awards. The payground wecomes Tommy and Renee Francis who recently moved to Daly City from Richfield, Minn.

☆

JEFFERSON ELEMENTARY — The Jefferson Elementary School recreation program will have weight training for boys 10 years and older throughout the remainder of the summer. The program is already under way but it is not too late to get enrolled. Mike and Clay Younger, and Mark Rudd are just a few of the boys that have taken advantage of this program. The girls will start their outdoor sports activities headed by Kim Reynor, Stephanie Grahan, and Michelle Allbright. The events will take place during the week of July 14-19, and will include many unusual track and field events.

☆

WESTLAKE PARK — Warm sunshine and clear blue skies became an unexpected pleasure at Westlake Park, highlighting an eventful week which included a trip to Marin Town and Country Club, a cookout, and plenty of exciting baseball. The Westlake Park Trojans opened their 1969 summer softball season with a smashing 14-3 victory over Mr. Lucie's ball club from Pacifica. There were many heroes for the Trojans as John McHugh, Gary Bucchineri, Brian Costello, Brad Reid and Kirk Dove consistently walloped the ball for base hits, Bruce Costello, Vicky Barnes, George Parry and Steve Green displayed their finest in the field by making several spectacular plays. The Little League Athletics from Westlake Park were victorious twice as they defeated Jefferson 6-3 and thumped Vista Mar 9-2. Jim Liston, John Wilson, Steve Berman, Bob Edwards, Nicky Eliopoulos, Mark Joshua, Paul Giannini, Kirk Dove, Brad Reid, and Art all performed superbly. Approximately 50 kids enjoyed some delicious food prepared by Bruce, Gary, Vicky, Brad, Kirk, George, and Howie Pollak. The menu consisted of cokes, hamburgers, hotdogs, macaroni salad, potato chips, and marshmallows. The next cookout will be on Friday, July 18. It is "all you can eat", so sign up now. Special thanks to Lisa, Sally and Jeanie Patt, DeDe Ravetti, Terry Baldocchi and Cindy Thompson for their sign making and their participation in the park activities. Upcoming events at Westlake Park within the next two weeks will include a Frisbee Contest, a Hula hoop contest, a pet show, a cookout, and a trip to Candlestick Park to see the San Francisco Giants.

☆

SKYLINE SCHOOL — Dave Brown and JoAnn Rutheiser won the checkers tournament on Monday, July 7. It's time to go to Candlestick Park again! On Thursday, July 17, the Skyline boys and girls will see the Giants play the Los Angeles Dodgers. Sign up early! Monday, July 14, we had a Bike Rodeo. The rodeo included trick riding, speed races as well as a bike inspection. The Frisbee contest will be held on July 15 and the winners will compete in a citywide contest on July 16.

☆

DANIEL WEBSTER SCHOOL — Last week the youngsters at Daniel Webster School playground had an enjoyable picnic and barbecue. Sunny blue skies welcomed a large turnout of hungry boys and girls. Each child brought his own lunch or hot dogs and hamburgers that were cooked at the barbecue pit. Chefs for the day were Mike Montague, Ray Colclough and Jim Faras. Other children participating in last week's special event were Steve and Michelle Burke, David Dempsey, and Kathy and Kevin Fuller. Because of the great success there will be another barbecue held each Wednesday between the hours of 11 and 12 o'clock. Evryone is welcome! Coming events in future weeks at Daniel Webster will be Tournament Day, Grand Prix Day, Pet Show Day, and the special Frisbee and Hula Hoop contests.

☆

COLMA SCHOOL — An evening volleyball league got under way at Colma last week. Five well blanaced teams have entered the league and will play each other on Tuesday and Thursday nights. In the initial series, the "Weirdos" lacking full strength were walloped by the very strong "Loafers", 21-3 and 21-4. Outstanding for the "Loafers" were Pete Diaz, Mike Shumberger, Tom O'Shea and team captain Linda Wendt. Julie Giacalone and Pat Ahern did some fantastic volleyball playing for the "Weirdos" but to no avail. The "Weirdos" came back last Thursday night and took on the "Marauders." The "Marauders" won the first game of the series, 21-18, behind the serving of Jim Aquino and the fine defensive efforts of Dodie Molina. The "Weirdos" took the next two games (21-14 and 21-17) to win the series. Additional strength was given the "Weirdos" by the presence of captain Ted Wendt and the spiking Bob Gordon. An afternoon softball league is also being organized at Colma in addition to the regular summer program.

S.F. Lawman Speaking At D.C. City Meeting

San Francisco police officer Rodney Williams, new head of the community relations department of the San Francisco Police Department, will preside over the installation of new officers at the July meeting of Community Interaction Through You, a Daly City civic organization.

In addition to installing Chairman Ed Eastman and other officers, Williams will speak to the group on some of the problems he foresees in his new assignment.

The meeting, scheduled for July 24 in the Coral Room of the War Memorial on Mission Street, will include an introduction of officer Williams by David Weaver, an attorney active in civil rights efforts. Weaver at one time worked with Dr. Martin Luther King in a Mississippi voter registration drive.

In announcing the two speakers, Chairman Eastman observed that "we feel that with the impetus given by the installation we will be ready for an outstanding year in CITY."

CITY will enter its sixth year with this installation. The organization's primary concerns deal with "improving human relations throughout the Daly City area, and working for improved housing, education and employment opportunities for all residents of Daly City."

ANNIVERSARY

Summer 1969 will mark the 100th anniversary of Maj. John Wesley Powell's perilous journey down the Colorado River through the Grand Canyon. The first explorer to brave the Colorado, Powell put the unknown canyon country of the Colorado River system on maps.

SHERMAN & CLAY

JULY SALE

ORGANS

	WAS	NOW
HAMMOND CHORD ORGAN	$299	
KIMBALL ORGAN w/rythum	$1395	$995
HAMMOND ORGAN M102	$1595	$1195
HAMMOND ORGAN V170		$555

PIANOS

	WAS	NOW
Used Gulbransen CONSOLE	$900	$495
New Kimball CONSOLE	$1095	$799
New Metro SPINET	$595	$494

PAYMENTS TO FIT YOUR BUDGET

SC SHERMAN CLAY E-Z TERMS

ONE STOP SHOPPING ORGAN CENTER

SHERMAN CLAY
Everything Fine in Music Since 1870
STONESTOWN ONLY
661-8180
PIANOS ORGANS

Age 30 to 60? Paying too much for auto insurance?

YOU MAY SAVE BIG MONEY WITH FARMERS.

Married or single, qualified men and women may save as much as 30% on car insurance through Farmers exclusive 30/60 Auto Package

CALL TODAY... TO SEE IF YOU QUALIFY FOR BIG SAVINGS "A FOR INSTANCE"...

$30,000/$60,000/$10,000 . BI/PD Liability
$15,000/$30,000 ..... For Uninsured Motorist
$5,000 ..... For Medical Expense
No Deductible Comprehensive Fire and Theft
$120 Deductible Collison—Towing & Road Service

2 CARS SEMI-ANNUALLY

All This In A Package For ONLY 68.00 '66 Chevelle to and from work
64.80 '68 CHEV. pleasure use

FARMERS INSURANCE GROUP

151 87th st. Daly City
756-1671

Leed's

PRICES CUT AGAIN!

QualiCraft Clearance!
8.99-10.99 Dress Shoes
now 3.98

30% or more off original prices! Find smart looks, get terrific values on America's top-selling fashion shoes.

casual styles at savings
1.99 & 2.99
Amazing young-shoe buys! All from our regular stock.

68 WESTLAKE MALL • 32 SERRAMONTE CENTER

BANKRUPTCY SALE

$1,000,000.00 STOCK

FURNITURE

SALE STARTS THURS. JULY 17TH 10.00 A.M.

UP TO 80% OFF

THIS STORE WAS DECLARED BANKRUPT BY THE U.S. DISTRICT COURT. WE ARE CONVERTING THE ENTIRE STOCK INTO CASH.

Store Hours
DAILY 10-9
SAT. 10-6
SUN. 12-5

SECTIONALS • SOFAS • LOVESEATS • RECLINERS
CLUB SWIVEL ROCKING CHAIRS • BEDROOM SETS • HIDE-A-BEDS • MATTRESSES • LAMPS • PICTURES • CHESTS • TABLES

DIRECT FURNITURE
1060 EL CAMINO – SAN CARLOS
SALE UNDER THE SUPERVISION OF
MAURY SLAVKIN & ASSOC.
AUCTIONEERS—LIQUIDATORS

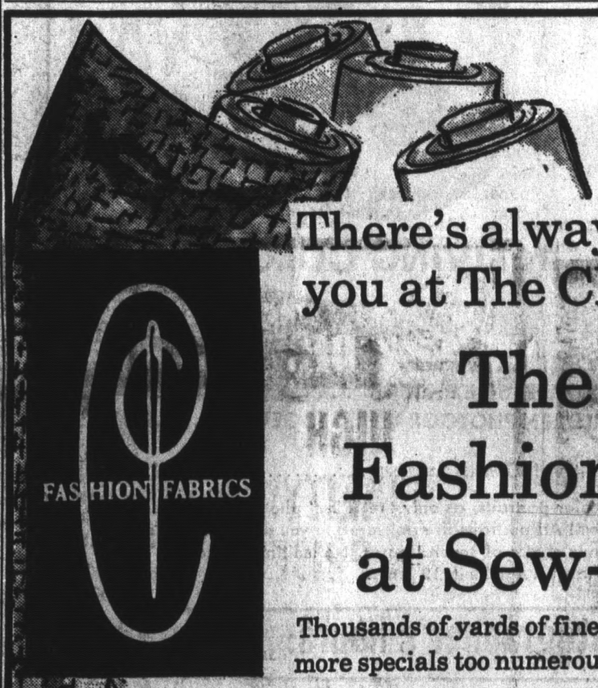

There's always something special for you at The Chandlers'

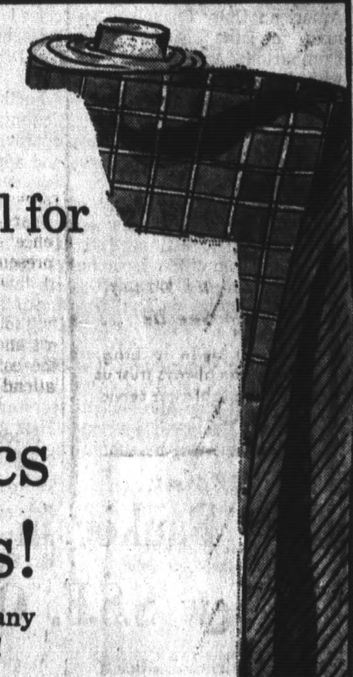

The Chandlers' Fashion-First Fabrics at Sew-Now Savings!

Thousands of yards of finest quality fabrics at timely savings. Many more specials too numerous to mention! Come in and see them all!

BUY 3 YARDS OF ANY SALE FABRIC AND GET THE 4th YARD FOR... 1¢

ALL SALES FABRICS ARE FROM REGULAR STOCK and HAVE BEEN REDUCED UP to 50%

NOW! SAVE EVEN MORE. FAMOUS BRANDS, ALL 1ST QUALITY

LOOK WHAT 1¢ BUYS!

YOU CAN'T AFFORD TO MISS THIS EVENT!

GREAT BACK TO SCHOOL SAVINGS HERE!

NO YARDAGE LIMIT ON PURCHASES

This price offer good on purchases of 4 yards of sale fabrics, or multiples of 4 yards. If you can't use 4 yards of one fabric then you may buy two of one and two of another and this qualifies you for the 3 yards plus 1 cent price. The 1 cent applies to the lowest priced yard purchased.

4 DAYS ONLY * ENDS SATURDAY at 5:30 p.m.

The Chandlers'
warp 'n woof fabric stores

You are invited to use your Chandlers' Charge, BankAmericard or Master Charge

66 E. FOURTH AVE., DOWNTOWN SAN MATEO
Stonestown, San Francisco — Northgate, San Rafael

GEORGE R. REILLY (Junior Past Governor, Supreme Lodge of the World, Loyal Order of the Moose) officiated at the formal institution ceremonies that inaugurated a new chapter in Pacifica of the "Ladies of the Moose," under the direction of newly installed Senior Regent Ethel Chandler. The colorful rites took place at Oceana High School.

Priorities Set Up In Housing Study

Designation of blighted, overcrowded, substandard housing in East Palo Alto, Dumbarton-Fair Oaks and the unincorporated area around Daly City will be priority targets of the San Mateo County Committee for Community Development.

J. Paul Bradley, chairman of the committee, announced the following appointments to committees to deal with the issue:

Mel Carrillo, Mexican-American Unity Council, chairman of the Fair Oaks-Dumbarton Area Committee, with Jerry Laverty, North Fair Oaks Property Association, Clifford Boxley, PROBE Center, and Don Newmark, County Planning Commission, to serve as members.

The Rev. Howard Bryant of the Daly City Information and Referral center, will head the Daly City committee including Betty Follansbee, Economic Opportunity Commission, and Wilson Branch, Central Labor Council.

No specific committee was appointed for East Palo Alto since the East Palo Alto Municipal Advisory Council is developing a plan that will be submitted to the Board of Supervisors and the County Committee.

The Committee, appointed last December by the Board of Supervisors, designated the priorities after a month of research study which included field trips to many areas of the County.

It is concerned only with the unincorporated areas of the County and was formed after the County requested and received approval for a federal Department of Housing and Urban Development workable program.

Further action taken by the Committee last night included approval of a progress report and appointment of a public relations committee with Mrs. Janet Refvem, San Mateo Council of Churches, as chairman. Other members are Mrs. Barbara Bernde, Fair Housing Council, Miss Follansbee, Branch, and Mrs. Edith Fountain, El Granada Residents' association.

Other officers are EPA Councilman Thomas L. Turner, vice chairman, and Mrs. Refvem, secretary-treasurer.

Next committee meeting will be held July 23.

Lady Banker in Charge At New S.S.F. Office

Mrs. Patricia J. Heist, a banker for nearly half her life, is the newly named operations officer in First Western Bank's Westborough office in South San Francisco.

The announcement of Mrs. Heist's appointment was made by assistant vice president and manager, Bob Vilchinsky.

Mrs. Heist began her bank career 16 years ago as a general ledger bookkeeper and teller. She has isnce fulfilled a variety of operational assignments and completed several aspects of training. She was give the title and responsibilities of operations officer two years ago.

Before transferring to South San Francisco to participate in the opening activities for the new branch, First Western's ninety-first in California, Mrs. Heist was operations officer in the Park Presidio Office in San Francisco.

She is active in the American Institute of Banking and has served on the Women's Committee of that body. A native of Sacramento, she presently resides on 25th Avenue in San Francisco with her husband Larry and her son, 11-year-old Kenny.

First Western Bank Opens S.S.F. Branch

First Western Bank's first South San Francisco office opende for business with a house-warming celebration Friday at the branch site in the Westborough Shopping Center. The ammouncement was made by Assistant Vice President and Manager Bob Vilchinsky.

City and County dignitaries joined senior bank officials of the $900 million First Western in formal opening ceremonies.

The ribbon-cutting, coordinated by the South San Francisco Chamber of Commerce, was presided over by Miss Denise Liebert, "Miss South San Francisco." The ribbon itself was made of souvenir currency from many countries, and thus became part of the opening day's theme, "Free Samples Today From First Western Bank." The "Free Samples" also include $25 savings account drawings held each hour beginning at 11 a.m. and continuing through 6 p.m.

Premium gifts were presented for each new account opened with $100 or more and refreshments were served. Added features included a "mini ribbon-cutting" ceremony to inaugurate use of the drive-up window facility.

The bank building was designed by the San Francisco architectural firm of Hammarberg and Herman and constructed by Ernest Hahn, general contractor. The 5,000-square foot facility, leased by First Western from the developers ofWestborough Shopping Center, complements other offices and stores in the neighborhood shopping area. The main body of the building is constructed of adobe-colored slumpstone block. Blue lamp beams with a shake roof add to its striking appearance.

Interior dsign for the branch was executed by the architectural firm. It featuers a color scheme ranging from the brown, black and gold tweed carpet to shades of orange, red and golden tweeds in the accent furniture, marble colored drapes, walnut teller counters and oak paneling for the wall.

Coast Fuchsia Society Meets

Pacifica Branch of the American Fuchsia Society will meet Friday at 8 p.m. at the Sharp Park School on Palmetto Avenue.

John Bolih, past president of the American Fuchsia Society will be guest speaker. His subject : "Some Things I Learned About Fuchsias." Plans for the annual fuchsia show at Fairmont Shopping Center on Sunday, August 17, will be discussed.

WESTLAKE SHOPPING CENTER
outstanding stores and services
Alemany and Lake Merced Blvd., Daly City
"where ample and free parking makes shopping a pleasure
SEMI-ANNUAL CLEARANCE Sale

WESTLAKE Penneys ALWAYS FIRST QUALITY
Pixy true-to-life portraits IN COLOR
IN LIVING COLOR
5x7 PORTRAIT, or a set OF 4 WALLET SIZE PHOTOS 1.49
2 CHILDREN PHOTOGRAPHED TOGETHER . 2.98
Each additional 5x7 wallet size group 1.49
Great color portraits, as only the "Pixy" photographers capture them! All portraits are delivered to you at our store. You have your choice of several poses. No mailing, handling, or other charges. Age limit, 12 years.
Photographer's hours: Tues.-Fri. 9:30-5:30 Sat., Sun., 9:30-5:00

INFANTS' POLO SHIRTS
2 for $1
Long wearing cotton knit polo shirts in assorted stripes. Machine washable, sizes 1-4.

INFANTS' LACE TIGHTS
1.59
Adorable nylon lace tights in white, pink or light blue. Sizes 1-1½, 2-3, 3-4.

CHARGE IT! Shop Four Nights 'til 9 p.m.

YOUR EARS PIERCED FREE NO CHARGE WHEN EARRINGS PURCHASED
QUICK! EFFICIENT!
WESTLAKE JEWELERS
329 S. Mayfair 992-5535

BLOOM'S fine shoes
21 Westlake Mall 756-0663
women's dress shoes
RED CROSS SOCIALTIES
values to $21
$10.99 to $13.99
*Not in any way connected with International Red Cross
cool and casual
COBBIES
values to $16
$9.99

Westlake Music Center
323 So. Mayfair Avenue 756-2434
CONGO DRUMS
1-12 Head Reg. 86.50 ..... NOW $69.95
1-12 Head Reg. 70.00 ..... NOW $56.95
YAMAHA BAND INSTRUMENTS
FLUTES $139
CLARINETS $139
TRUMPETS $149

The New England Shop
semi-annual
JULY CLEARANCE SALE
20% to 50%
ALMOST ALL SPRING AND SUMMER MERCHANDISE
WE'RE CLEARING OUR SHOPS TO GET READY FOR NEW FALL FASHIONS
Suits ..... from $49.00
Sport Coats from $24.00
Slacks ..... from $8.90
Swimwear and Bermudas ... from $4.99
Dress shirts from $3.99
Knit Shirts .. from $4.99
Damon Knits 25%-50% off from $12.50
Jackets ..... from $ 9.90
Sorry, alterations not included on sale merchandise—all sales final
The New England Shop
Use Your BankAmericard, Mastercharge or Our Own Account
GENTLEMEN'S APPAREL
Westlake Shopping Center 359 So. Mayfair - Daly City PL 6-9323
San Francisco 738 Market Street SU 1-9195

Singer Sewing Center
45 Westlake Mall—WY2-3890
RECORD SALE!
HOT 50
45 R.P.M.
59c
Columbia Record L.P.'s
Blood, Sweat and Tears
Featuring "You Made Me So Very Happy"
$3.99

Grants KNOWN FOR VALUES
250 LUNCHEON PAPER NAPKINS
Sale 31c PKG.
• White or colors
• Absorbent
LIMIT: 2 Pkgs. per customer
100 PICNIC PAPER PLATES
Sale 61c PKG.
• White, colors
• 9" diameter
LIMIT: 2 Pkgs. per customer

STINKY IS BACK with his friends, safe and sound after three sleepless nights trapped under an apartment building on Forest Grove Drive in Daly City. The tiger-colored feline wandered under the building while workmen were making repairs and was locked in when the men finished the job and boarded up the emergency entrance. This newspaper published photo of Stinky and an appeal from owner Bill Koska for anyone seeing his pet to contact him. Less than 24 hours after publication, neighbors tracked Stinky to his unwanted prison.

(Post Photo)

Daly City Executives *Rap County*

County government was taken to task again this week for an alleged failure to provide adequate facilities in Daly City.

Edward Frank, who is serving his last month as city manager of Daly City, called the board's attention in a letter to the fact that no money has been provided in the county budget once again this year for planning public facilities in Daly City. Two years ago there was a $50,000 appropriation for the purpose but the money was left out of the budget last year and again this year.

"If the county is not going to stand by its commitment," Frank said in the letter, "I believe in all fairness a statement should be made to that effect."

Frank pointed out that the agreement to house a courtroom in the old city hall expires in two years and the space is to be used for a library after that. He reminded the board that city-owned land in the civic center is available for a county building. Frank indicated that Daly City residents are not getting enough county services for the $2 million in county taxes they pay each year.

Chairman Robert St. Clair noted that the letter was written by the "outgoing city manager."

Supervisor James V. Fitzgerald said planning funds were not included in the budget because the board, fighting to keep an increase in the county tax rate as low as possible, determined that "all new programs had to be curtailed."

Pacifican Is Injured

A young Pacifica man was hospitalized with multiple injuries Sunday afternoon after his automobile collided with a truck at the intersection of East Grand Avenue and Harbor Way in South San Francisco.

Robert Edwards, 21, was taken to Peninsula Hospital after the accident occurred at 3:10 p.m.

Police said Edwards' vehicle collided with a truck driven by Ernest Borges, 45, of Concord.

Robbery At Gas Station

Three men, one armed with a 22-caliber rifle, held up the Barbara Shell Station on Eastmoor and Sullivan last week and fled after taking some $75 from a register.

An unidentified night attendant told police the trio pulled into the station in a late model car about 1:30 a.m. and demanded the night's receipts.

After handing over the money the man fled towards San Francisco.

Dental Plates

Dr. J. C. Campbell
Dentist

EASY CREDIT TERMS on approved credit for Dental Plates, Partial Plates and Removable Bridges.

All credit handled by our office.

New Dental Plates In One Day

For anyone short of time . . . in most cases if you arrive before 10 o'clock we can deliver your plates by 5:00 the same day.

FAST PLATE REPAIRS: ONE HOUR IN MOST CASES

LET US HELP YOU if you are eligible for dental work under your Dental Insurance Plan

Dr. J.C. Campbell DENTIST

Come in now—no appointment necessary.
Hours: 8:00 to 5:00 Monday through Friday. Closed Saturday.

1433 Burlingame Ave., Burlingame • Phone 343-2418

FREE PARKING RIGHT BEHIND OFFICE

OFFICES IN OTHER CALIFORNIA CITIES

Lum Burr Says:
IT'S HOME IMPROVEMENT TIME!

When you Care Enough to Buy The Very Best.

WHITE LUMBER COMPANY

1917 JUNIPERO SERRA DALY CITY PL 6-3833

RAY & CLARE STERN OPEN HOUSE

"lucky 13" ANNIVERSARY EVENT

FREE
Champagne

FREE
Wraparound Sunglasses for the Ladies

FREE
Spa & Sauna

FREE
Demonstration of push-button Reducing Machines

BRING THE FAMILY

OPEN HOUSE WEEK
Including Saturday and Sunday
(participants must be 21 years or older)

LOSE AS MUCH AS 5 INCHES 5 POUNDS 5 DAYS FROM HIPS, WAIST & THIGHS

FREE BABY SITTING 10 A.M. TO 4 P.M.

• New Hot Mineral Hydro Swirl Pool* • Greatly Enlarged Gymnasium • Finnish Sauna and Steam Rooms • Crystal-Clear Grecian Swimming Pool* • Golden Tan Sun Rooms • Ice Plunge* • Restaurant • 15 Patented Electric Reducing Machines • 12 Mechanical Body Contouring Machines • 6 Figure-Building and Firmness Machines • 85 Pieces of Specialized Exercising Apparatus • Magic Profile Facial Machine • Air Conditioning • Masseur on duty • Personal Supervision

RAY & CLARE STERN HEALTH SPA FOR MEN AND WOMEN

SAN FRANCISCO • #10 Stonestown Mall • Phone 661-8400

OAKLAND • Franklin & 21st Sts. • Phone 893-9488

Take Bermuda Bldg. Elevator (2150 Franklin St.) to 10th floor. Take Penthouse Entrance to Ray & Clare Stern Health Spa

*Oakland members may use the San Francisco facilities

Open 7 Days A Week • Monday-Friday, 10 to 9; Saturday-Sunday 10 to 6 • FREE PARKING

3 FOR $10

HALLMARK
• 10 Years Old!
• 86 Proof!
• Kentucky Bourbon

Regular Price 3.99

We have a special clearance on this excellent fully-aged Kentucky Bourbon. Compare with any of your favorite bourbons that may sell anywhere from $5.00 to $6.00 each!

From Wisconsin ..... HEILEMANS

Old Style BEER
SIX PACK CANS 99c

Ernies WINES LIQUORS

PACIFICA—Fairmont Shopping Center
BURLINGAME—1304 Burlingame
MILLBRAE—209 El Camino Real
SAN MATEO—Hillsdale (Farmer's Market)
SAN MATEO—43 Fourth Avenue
REDWOOD CITY—396 Woodside Plaza
Also stores in: SAN FRANCISCO - PALO ALTO (2) - MOUNTAIN VIEW (2) - SUNNYVALE (2) - CAMPBELL - SAN JOSE (4) - LOS GATOS - SANTA CLARA - WALNUT CREEK

SKYLINE PLAZA -- WESTLAKE FOOD CENTER

Westlake FOOD CENTER

85 WESTLAKE COURT
ON THE MALL
DALY CITY

We reserve the Right to Refuse Advertised Specials to Miners and Commercial Establishments. Limit Rights Reserved.

STORE HOURS
Mon., Tues., Sat.
9 A.M.-9 P.M.
Wed., Thurs., Fri.,
9 A.M.-10 P.M.
Sunday, 9:30 A.M.-6:30 P.M.

DAIRY VALUES

BUTTER	SYLVESTER CUBES	lb.	79c
TOPPING	RICH'S WHIP 49c-10 Oz. Tin		3 for $1
SALADS	BOB OSTROW ASSORTED-39c Size	ea.	35c
CHEESE	KRAFT RANDOM WTS.		5c Off Ea. Pkg.
MARGARINE	KRAFT NEW WHIPPED	LB.	39c
CHEESE	KRAFT AMERICAN SLICED OR SINGLES	12-Oz. Pkg.	59c
TEEZ DIPS	KRAFT ALL FLAVORS		39c
CHEESE	KRAFT'S CRACKER BARREL STICKS	10-Oz.	7c Off Ea. Pkg.

LOWEST M

WITH THIS WESTLAKE SKYLINE COUPON
MAXWELL HOUSE
COFFEE
2 Lb. Tin Limit One 99c
INSTANT CHASE & SANBORN
6 Oz. Jar 59c Exp. JULY 20th

KRAFT'S
CHEESE
VELVEETA
2 LB. LOAF 99c

LIBBY'S
FRUIT
COCKTAIL
25c 303 TIN 19c

MAYONNAISE

KRAFT'S
FRESH VELVETY SMOOTH
59c QT. JAR
39c

NEW! FLAVORFUL APPLE BASED
KRAFT
JELLIES
STRAWBERRY
BLACKBERRY
PLUM
39c 18-Oz. Jar
29c

LIBBY'S SALE

ELBERTA PEACHES	4	#303 cans
GARDEN SWEET PEAS	5	#303 cans
FANCY CUT GREEN BEANS	5	#303 cans
GOLDEN CREAM CORN	5	#303 cans

99c

MUSHROOM * CHICKEN NOODLE * TURKEY NOODLE
CAMPBELL'S
SOUPS
6 TINS 99c

CHIFFON PRODUCTS

TOILET TISSUE	2 ROLL PKG	29c
FACIAL TISSUE	200 ct. PKG.	29c
DOUBLE PLY NAPKINS	60 ct. PKG.	29c

KRAFT
B.B.Q. SAUCES
ALL 49c JAR
39c

EGGO TWIN PAK
POTATO
CHIPS
59c BAG
45c

RENON
HOT DOG OR
Hamburger
BUNS
39c to 41c 8 ct. PKGS.
29c

HIGH IN POLYUNSATURATES
KRAFT
OIL
47c 24 Oz. Bottle
39c

DUNCAN HINES
ALL VARIETIES
CAKE
MIXES
39c Pkg.
33c

2 CAMPBELL'S V-8 COCKTAIL JUICE 29c 24 Oz. TINS 49c

2 CAMPBELL'S PORK 'N BEANS 16 Oz. TINS 31c

LIBBY'S
HILLSDALE
BARTLETT
PEARS
39c 2½ TIN
29c

LIBBY'S
SWEET
RELISH
35c 12 Oz. Jar
19c

REFRIGERATED
PILLSBURY
BISCUITS
3 12c TUBES 25c

HEINZ
TOMATO
KETCHUP
25c 14-OZ. BOTTLE
19c

CREAM CHEESE

KRAFT
PHILADELPHIA
39c 8 Oz. PKGS.
29c

Westlake FOOD CENTER STEAK

FANCY SWISS STEAKS
99c lb.

BONELESS BEE

FANCY BOTTOM ROUND OR BONELESS RUMP ROASTS
89c

COMPARE — THE LOWEST MEAT PRICE

Westlake FOOD CENTER GARDEN FRESH PRODUCE

SKYLINE PLAZA MARKET

BANANAS U.S. NO. 1 CABANA GOOD SO MANY WAYS ..... lb. 10c

TOMATOES FIRM RIPE FOR SLICING ..... lb. 10c

POTATOES NORGOLD RUSSETS ..... 10 lb. bag 49c

JUMBO	K.Y.	ICEBERG	RED or BUTTER	FANCY
CANTALOUPE	BEANS	LETTUCE	LETTUCE	PEANUTS
6 FOR 1.00	FRESH TENDER .. 17c lb.	2 LARGE HEADS 25c	2 LARGE HEADS 19c	FRESH SALTED OR ROASTED CELLO BAG .... lb. 39c 39c 18-Oz. Jar

Westlake FOOD CENTER
PL 5-8510
Mon., Tues., Sat. 9 A.M.-9 P.M.
Wed., Thurs., Fri. 9 A.M.-10 P.M.
Sunday, 9:30-7:30

LIQUORS

ROYAL GATE
GENIUNE
VODKA
QUART 4.19

SAVE 10% WHEN YOU BUY A CASE OF 12 OF ANY NATIONAL BRAND LIQUOR

GROCERY PRICES EFFECTIVE WEDNESDAY, JULY 16th THROUGH SUNDAY, JULY 20th

E FOOD CENTER— SKYLINE PLAZA— WESTLAKE FOOD CENTER— SKYLINE PLAZA—WESTLAKE FOOD CENTER— SKYLINE

MEAT PRICES!

SKYLINE PLAZA MARKET
250 SKYLINE PLAZA at WESTMOOR
DALY CITY
STORE HOURS:
Week Days—Mon. thru Sat.
9 A.M.-9 P.M.
Sundays 9 A.M.-6 P.M.
We reserve the Right to Refuse Advertised Specials to Miners and Commercial Establishments.
Limit Rights Reserved.

AK SALE — SKYLINE PLAZA MARKET

9 C lb.
TOP ROUND STEAK 1.19 lb.
SIRLOIN STEAK 1.29 lb.
T-BONE, RIB, PORTERHOUSE STEAKS 1.39 lb.

SS BEEF ROASTS
9 C lb.
FANCY SIRLOIN TIP ROASTS 95c lb.
WEST-MEAT PRICES IN TOWN — COMPARE

PEPPERIDGE FARM PUFF PASTRY
TURNOVERS AND DUMPLINGS 53c Pkg. Frozen 39c
PATTY SHELLS 49c

TWO HALVES SWANSON FRYERS
FULLY COOKED JUST HEAT & SERVE 1.09 Pkg. FROZEN 85c

PEPPERIDGE FARM PEPPERIDGE FARMS LAYER CAKES
89c PKG. FROZEN ALL FLAVORS 69c

SWANSON TV DINNERS
59c PKGS. FROZEN
65c VARIETIES 55c
49c

COMPARE OUR GROUND MEATS FOR LEANNESS
BEEF Freshly Ground ..... 3 lbs 1.49
CHUCK Freshly Ground — lb. 79c
ROUND Freshly Ground — lb. 95c
MEAT LOAF BEEF, PORK, VEAL — lb. 69c

NORBEST USDA GRADE A TURKEYS
WITH POP-UP TENDER TIMER 12 to 20 LBS. AVG.
39c LB.

DUBUQUE'S ALL MEAT FRANKS 12-Oz. Cello Pkg. 45c
MORRELL'S TOM SAWYER BACON Lb. Pkg. 65c
MORRELL TASTY LINK SAUSAGE 12-oz. Pkg. 59c

AMPBELL'S V-8 8-V 2
CKTAIL JUICE
29c 24 Oz. TINS 4 for 99c

CAMPBELL'S RK 'N BEANS
6 Oz. TINS 3 for 1.00

CAPRI LUNCH MEATS
3 39c PKGS. REFRIG. 89c

SWANSON DEEP DISH MEAT PIES
65c LB. PKG. 55c

WHOLE SUN ORANGE JUICE
6 oz. TINS Frozen THE REAL THING 6 for 99c

PEPPERIDGE FARM FROZEN STRUDELS
59c PKG. FROZEN 45c

SWANSON FRIED CHICKEN
WITH CRINKLE CUTS REG. 1.69 FROZEN 1.39

SWIFT'S ROYAL ROCK GAME HENS
20-OZ. SIZE 59c

CARNATION ICE CREAM
½ GAL 68c
WOW! 20 FLAVORS

ALL VARIETIES SWANSON ENTREES
49c PKGS. FROZEN 39c

Campbell's FROZEN SOUPS
• PEA • POTATO 23c Tin 19c
• LOBSTER BISQUE 43c Tin 35c

SWANSON 3-COURSE DINNERS
89c PKGS. FROZEN 69c

SWANSON TV DINNERS BUDGET BEATERS 3 39c PKGS. frozen 1.00

Mon., Tues., Sat. 9 A.M.-9 P.M.
ed., Thurs., Fri. 9 A.M.-10 P.M.
nday, 9:30-7:30
ORS
TE
9
U BUY 2 OF ANY AND LIQUOR

Westlake FOOD CENTER
MON. TUES. 9-6
WED-THUR.-FRI. 9-8
SAT. 9-7
SUN. 9:30-6:30
PHONE PL 5-7250

PIZZA BARBECUE

RED-HOT PIZZA SPECIAL
DELUXE CHEESE PIZZA
Reg. 99c Size NOW! 89c
ALL OTHER DELUXE MEAT, CHEESE AND MUSHROOM PIZZAS, 1.09-1.19 Sizes 89c

FREE--ONE PINT POTATO SALAD
WITH EVERY PURCHASE OF A
PIPING HOT BARBECUED CHICKEN
TOTAL VALUE OF BOTH 1.84 NET WT. ONE LB.
1.39
WED. THRU SAT.

ALL PIZZA BARBECUE SPECIALS ON SALE AT WESTLAKE FOODS CENTER ONLY

LIBBY'S LO-CALORIE LEMONADE 3 6-OZ. TINS FROZEN 13c 19c

LIBBY VEGETABLES
• CUT CORN • CREAM CORN • PEAS
• LEAF SPINACH • CHOPPED SPINACH
• CHOPPED BROCCOLI
• PEAS AND CARROTS
• SQUASH • CARROTS • ZUCCHINI
7 20c Pkgs. FROZEN
• MIXED VEGETABLES
• FRENCH BEANS
• CUT BEANS
• ONION RINGS
6 25c Pkgs. FROZEN
• BROCCOLI SPEARS • PETITE PEAS
• ITALIAN BEANS • CAULIFLOWER
• OKRA • BABY LIMAS
5 29c Pkgs. FROZEN
1.00

PRODUCE MEAT AND BARBECUE SPECIALS EFFECTIVE WEDNESDAY, JULY 16th THROUGH SATURDAY, JULY 19th

WINNER of the recent San Bruno Women's City Club Bridge Tournament, left to right, were Mr. and Mrs. Vincent DeRosa (first place), Mr. and Mrs. Stanley Estabrook (second), and Mr. and Mrs. Carl Hultberg (third place).

Pacifica Air Cadets Hold Command Change Ceremonies

Members of Pacifica Cadet Squadron No. 102 held their first "Change of Command" ceremonies in the six-year history of the squadron last Wednesday night at Sharp Park School. Lt. Col. Charles L. Starr, founder of the Squadron, relinquished his command to former Oceana and CSM student Thomas E. Hawkes.

Major Donna M. Starr, former executive officer, handed over her job to Master Sgt. Jose Simon, former basic training instructor of the squadon.

Cadet Major Rex Starr presented the squadron flag to the new cadet commander, Cadet First Lt. Chris Hawkes. Rex Starr has received one of the three appointments to the U. S. Air Force Academy Prep School awarded to the most outstanding cadets in the six Pacific Region states. Starr left Saturday for Lackland Air Force Base in Texas for one month of Air Force indoctrinational training before going to Colorado Springs.

Although resigning their staff positions, The Starrs will remain in the local Civil Air Patrol Squadron, serving in advisory and special project positions.

The former Cadet Executive Officer, Roy E. Avery, having graduated from Oceana High School, is now attending the University of California in Berkeley. He was honored "in absentia" by receiving the Civil Air Patrol's "Amelia Earhart Award."

COINS

The United States minted 2-cent coins from 1864 to 1873 and 3-cent coins from 1865 to 1889.

Senior Citizens

A certificate recognizing the South San Francisco Senior Citizens Club for its continuous contributions to Senior Californians of the area has been awarded by the State of California Commission on Aging.

WE'LL PUT INSPIRATION IN YOUR NEW KITCHEN/ FAMILY ROOM...

Douglas Designers are ready to help you create a kitchen you will feel good in ... at a price that you want.

... or maybe you need a Room Addition, Carport, Patio, Wood Deck, or a general face-lift of your home! Call us today!

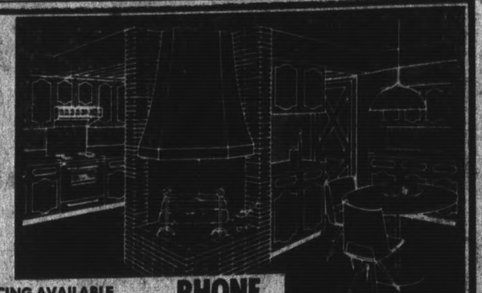

FINANCING AVAILABLE
Why pay exorbitant interest rates on a new home when you can enlarge your present one!

PHONE 593-1865

FREE CONSULTATION COST ANALYSIS

H. O. Douglas Co., Inc.
GENERAL CONTRACTORS—REMODEL SPECIALISTS
Showroom: Open Daily 9-5 800 Industrial Rd., San Carlos

1st PRIZE

BLUEPRINT FOR SUCCESSFUL LIVING
SERVING THE PENINSULA FOR 24 YEARS

Navy Plans Bruno Talks

A seminar on "How to do business with the Navy" will be conducted at the Naval Facilities Engineering Command headquarters in San Bruno August 5 for minority contractors and other small businessmen, a Navy spokesman announced.

Capt. C. J. Merdinger, commanding officer of the Western Division, Naval Facilities Engineering Command, said speakers from the Navy Command, Small Business Administration and othe government agencies will participate in the seminar.

An expert from the insurance industry is also expected to participate, Capt. Merdinger said, and problems encountered by small businessmen, "including bonding problems," will be discussed.

Those interested in attending should contact Morris H. Rapoport, small business specialist, at the Naval Facilities Engineering Command in San Bruno.

Lutherans Will Offer Services

First Lutheran Church of South San Francisco will hold a special service Sunday, July 20, at 11 a.m.

The event will be a "Folk Service" with songs presented by a special instrumental group headed by Gene Cretty.

All Sunday school classes are doing contemporary art work that will be displayed during the program. The banners or liturgical hangings, are being done by several of the Sunday school classes in the upper grades under the direction of individual teachers.

Rudy Cortez, member of the church council, is coordinating the service. He serves as liason between the youth and their activities and the church council.

Walter Hartkopf, Director of Youth and Education in the California-Nevada District, will offer the sermon to coincide with the theme for youth.

YFC To Show Youth Film In S.S.F.

Youth for Christ will be featuring the Gospel Films production "Misfit" at a rally July 19 in South San Francisco. This film will be of special interest to educators and parents of teenage sons and daughters as well as to the teens themselves.

"Misfit" exposes "the truth about high school drop-outs." The motion picture, filmed on location in Fort Lauderdale, Fla., delves into the teenage world of drag racing, teen hang-outs, hootenannies, water skiing, bowling, baseball, and "fun at the fabulous Enquire Hotel on the beach."

While clearly presenting the high school drop-out's problems, "Misfit" dynamically portrays his real need and the answer to it, according to the sponsors.

Local teens will be participating in the program with humorous skits, competition and music.

The program will be presented at Grace Covenant Church at 740 Del Monte Avenue and begins at 7:30 p.m. Admission is free.

D.C. Planner Is Stricken

Daly City Cty Planner John Walker was reported in good condition today at Kaiser Hospital in San Francisco where he was rushed earlier this week after collapsing at his home.

A city hall spokesman said Walker suffered an attack of internal hemorrhaging and was taken to Kaiser for treatment and observation.

He is expected to return to work within two weeks.

Safety Class For Hunters

The Daly City Rod and Gun Club is presenting a Hunter Safety Program at the War Memorial Community Center, 6655 Mission Street in DalyCity.

State law requires that persons under 18 years of age satisfactorily complete a Hunter Safety Program before they purchase a California hunting license.

The Hunter Safety Program is coordinated by the Department of Fish and Game, but the actual instruction is provided by a corps of 3,300 unpaid volunteer instructors. Since the program was started in 1954, 449,516 youngsters have been trained in the safe handling of firearms. During this time, the hunter casualty rate has dropped from 3.1 to 1.5 casualties per 10,000 licensed hunters.

The Hunter Safety Course will be held on Monday, July 21 and Tuesday, July 22 in Room A at the War Memorial Community Center from 7:30 to 10. There is no fee for the program. Facilities are limited so the course is offered on a reservation basis. Applicants must be 12 years of age or older. Reservations may be made at the Daly City Recreation Department Office, Monday through Firday from 8 a.m. to 5 p.m.

S.S.F. Alumni Return To Alma Maters

There alumni have returned to local high schools to take positions in the physical education departments of El Camino and South San Francisco High Schools, it was announced recently.

Walt Harris, star football back at El Camino will return to the school in the fall in his new position as assistant football coach. Harris, who graduated from El Camino in 1964 and went on to win fame on the gridiron at CSM and the University of Pacifica, will also assume the duties of assistant wrestling coach and safety education and life sciences classroom teacher.

A classmate of Harris, Mark Avelar, will also return to his alma mater this fall to take a position in the coaching department.

Avelar, who will take over assistant football coaching duties as well as those of head golf coach, was voted the scholar-athlete of the year in 1964 at El Camino, and went on to win the Charles Harney award as the scholar athlete of the year at the University of San Francisco.

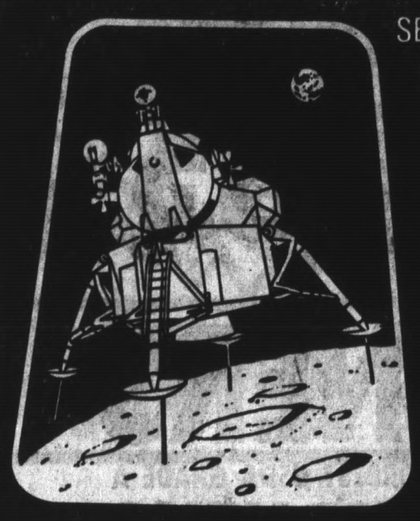

SEE HISTORY IN THE MAKING!...WATCH THE THRILLING...

MOON FLIGHT OF APOLLO 11 ON A Magnavox COLOR TV VALUE!

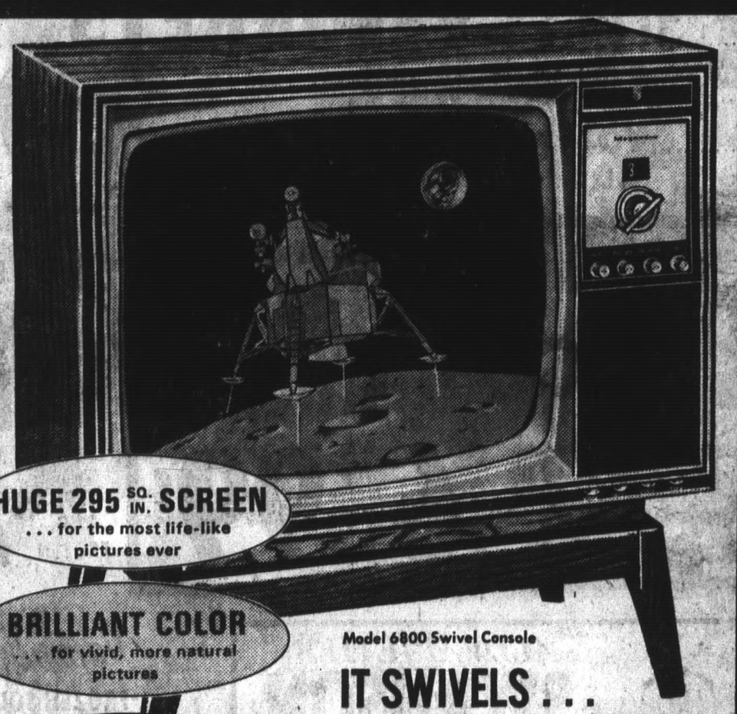

HUGE 295 SQ. IN. SCREEN ... for the most life-like pictures ever

BRILLIANT COLOR ... for vivid, more natural pictures

CHROMATONE ... adds thrilling depth to color; warmth to black and white

QUICK-ON ... eliminates warm-up—gives "instant" pictures and sound

Model 6800 Swivel Console

IT SWIVELS . . .
See It From Any Angle!

You'll be front row center wherever you sit in your room and you'll see more colorful excitement and thrills with all of Magnavox superb features plus fine performance and lasting reliability.

479.50

Don't miss this most exciting of all
7-day Color TV Spectaculars!
Lift-off to Splash-down, July 16-22

Early American model 6954

Contemporary model 6952

TODAY'S BIGGEST PICTURE
295 sq. in. screen

Mediterranean styling—model 6956

SAVE on this Magnavox VALUE!

Now—Portable Color TV with big-set features and performance you'd expect and get from a magnificent Magnavox. Model 6000 has convenient carrying handle, telescoping dipole antenna plus a 117 sq. in. screen that is larger than most other portables on the market today. Enjoy it wherever you go!

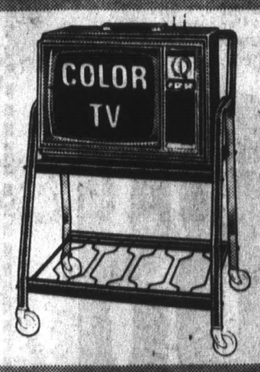

NOW ONLY $299.90 Complete with MOBILE CART

TODAY'S MOST ADVANCED COLOR TV

Authentically styled fine furniture cabinets that require no more floor space than a small screen compact. All three styles with all quality features plus Magnavox fine performance and lasting reliability.

YOUR CHOICE 549.50

Remote Control Available at 649.50

GET MORE FOR YOUR MONEY-- Magnavox Products are Sold to Only a Few Carefully Selected Dealers in Your Area

MENLO PARK	SAN CARLOS	HILLSDALE	SAN MATEO	BURLINGAME
DON'S MAGNAVOX HOME ENTERTAINMENT CENTER 845 Santa Cruz Ave.—342-2537 Open Daily Exc. Sunday, 9-6	TELE-MART MUSIC CENTER 1501 Laurel St., 593-6430 Open Tues., Thurs., Fri. Eves.	PENINSULA MUSIC CENTER Magnavox Home Entertainment Center 236 Hillsdale Mall, 345-6397 Open Five Nights	DON'S MAGNAVOX HOME ENTERTAINMENT CENTER 3rd at San Mateo Dr., 347-2102 Open Thurs., Fri. Eves	WOLLMER'S MUSIC CENTER 1315 Burlingame Ave., 343-2788 Open Thurs. Eves (Other Eves. by Appt.)
MILLBRAE	**SAN BRUNO**	**SERRAMONTE**	**WESTLAKE**	**PACIFICA**
MILLBRAE TV 317 El Camino Real, 697-8303 Open Daily Except Sunday	UNITED TV Magnavox Home Entertainment Center 582 W. San Bruno Open Daily, 11-8—Free Parking	UNITED TV Magnavox Home Entertainment Center 96 Serramonte Center Mon.-Sat., 9:30-9:30, Sun., 11-5	DON'S MAGNAVOX HOME ENTERTAINMENT CENTER 15 Westlake Mall, 992-1992 Open Eves. Exc. Tuesday	ALEXANDER'S HOME FURNISHINGS 90 Eureka Sq. Center 355-6444, 993-5303

Walgreen

A.B.C. Bowl Cleaner

Tints water blue, deodorizes, freshens room

69c Seller **44c**

With coupon thru July 20

COUPON

Walgreen

2.69 WILSON TENNIS BALLS 1.88

Match point can of 3

With coupon thru July 20

COUPON

Walgreen

Shell's 1.98 "No Pest" Strip 1.44

Keeps house bug-free up to 90 days

With coupon thru July 20

COUPON

Walgreen

Everain Sprinkler

Model #65

4.49 MODEL **2.88**

W/coupon thru July 20

COUPON

Walgreen

19c Book Matches

Ctn. of 50, with coupon thru July 20

9c

COUPON

Walgreen

KODACOLOR FILM #126

12 Exps.

$1.40 SIZE **89c**

With coupon thru July 20

COUPON

Walgreen

MULTIPLE VITAMINS

Bottle of 100

$1.29 SIZE **79c**

With coupon thru July 20

COUPON

Walgreen

33c COOKIES

Chocolate Chip, Oatmeal, Sugar, Lemon or Vanilla Sandwich, Cream-Filled, Coconut Etc., etc.

12-oz. Box **4 FOR $1**

W/coupon thru July 20

COUPON

Walgreen

BOXED ENVELOPES

Box 100 personal, or 45 legal

49c BOX **22c** ea.

W/coupon thru July 20

COUPON

Walgreens COUPON SALE

. . . CUTS YOUR COST OF LIVING!

Walgreen

BATTERY RIOT

For toys, flashlights, transisters, tape recorders **9c**

With coupon thru July 20

COUPON

Walgreen

$1.69 EXCEDRIN

Extra-strength pain reliever

Bottle of 100 ..... **89c**

With coupon thru July 20

COUPON

Walgreen

10c CANDY BARS

Hershey, Mounds, Baby Ruth, Mars, Milky Way, etc. **5c**

With coupon thru July 20

COUPON

Walgreen

Sergeant's

FLEA COLLAR "SENTRY"

3.96 Twin Pack

3 Month's flea protection **1.59**

With coupon thru July 20

COUPON

LIQUOR DEPARTMENT BUYS!!

BOURBON QUARTS

Bonded Kentucky

4.69 Qt.

"OLD BRIARGATE"

Creme de Menthe 2.29 5th

"Bergerac"—Green or White

CHAMPAGNE

or Sparkling Burgundy EXTRA DRY—PINK "Chateau Silver"

1.69 5th

RUM Lite or Dark **3.04** 5th

"Don Carlos"

STRAIGHT BOURBON 3.17 5th

86 Proof "Kentucky Derby"

BOURBON DE LUXE 3.99 5th

Kentucky Straight

"MacDuffs" Blended SCOTCH 3.49 5th

BRANDY

CALIFORNIA TYPE 80°

"MONTEREY" **3.11** 5th

'Oleg' VODKA

80 PROOF HALF GALLON **6.23**

BOURBON

FIFTH **3.99**

LAGER BEER

CASE OF 24 12-OZ. CANS

FULL CASE **2.88**

California **DRY WINES**

- Burgundy
- Sauterne
- Vin Rose

1.19 Gal.

Full Quart **GIN**

"SILVER CLUB" 85 Proof **3.47**

STRAIGHT BOURBON

"OLD MILL CREEK" **2.99** 5th

Walgreen

CURAD Bandages

Box of 102

98c SIZE **68c**

W/coupon thru July 20

COUPON

Walgreen

ICE CUBE TRAYS

Unbreakable plastic

99c Pk. 2 **68c**

With coupon thru July 20

COUPON

Walgreen

29c Scripto Lighter Fluid

4½-ounce with coupon thru July 20 **9c**

COUPON

Walgreen

800" Tuck Cello Tape

23c ROLL **13c**

With coupon thru July 20

COUPON

Walgreen

Tee Shirt

Irregular $1.29 Seller **99c**

W/coupon thru July 20

COUPON

Walgreen

33c Chefline ALUMINUM FOIL

25-foot roll **19c**

With coupon thru July 20

COUPON

Last Chance

to sign up for FREE DRAWING at our new

WESTBOROUGH SQUARE STORE

2255 Westborough Blvd., So. San Francisco

All items on Sale at the New Store!

HILLSDALE	BURLINGAME	MILLBRAE	WESTLAKE
On 31st Ave. San Mateo—345-8218	Howard Ave. and Primrose—347-4787	Square Center 697-0166	Shopping Center 756-4535

Rx Walgreens FOR PRESCRIPTIONS

Some items not available at some stores due to space limitations

Prices effective while stocks last during this sale No Wholesale or Dealer Sales (Limits Rights Reserved)

Walgreen

REAL ICE CREAM

½ Gal. **59c**

With coupon thru July 20

COUPON

Walgreens Saves You MORE!

BAR-B-QUE

BIG BOY 24-IN.

With motor, hood and 3-position spit, crank-type grill adjustment.

9.66

10-LBS. CHARCOAL BRIQUETS

Oak-burn **2 BAGS $1**

KINGSFORD CHARCOAL LIGHTER

Full Quart Can **39c**

FRAMED LANDSCAPES

Beautiful scenes, framed in tasteful 2" wood. Handsome!

$9.95 Sellers 5.88

AM/FM STEREO TABLE RADIO

With self-contained twin speakers!

Great solid-state sound, with engineering featuring 15 transistors, and 38 solid state devices. Input jack. Full one-year warranty. (Width is 20 inches.)

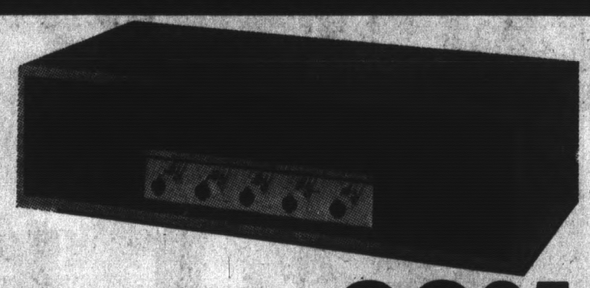

By Realtone

$69.95 value for only 39.95

MELAMINE DINNER-WARE

Break-resistant Prolon in vivid design

45 Pieces **10.88**

"STEAMSET"

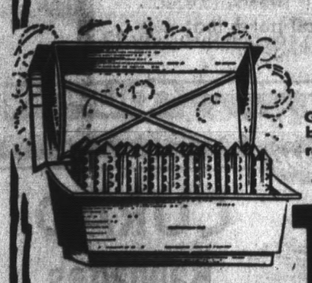

PERSONAL HAIRSETTER

Gives hair true body and bounce in just 2 minutes after rolling. With 18 large rollers.

As seen on TV **19.95**

Plastic Garbage Pail

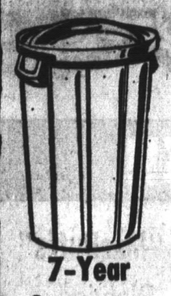

32 Gallons, made of heavyweight plastic

7-Year Guarantee

$7.99 Seller **5.88**

DOOR MIRRORS

Great way to spruce up closet, and yourself!

3.99 $5.99 Seller

BATH-ROOM CARPET

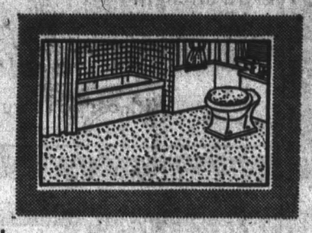

For wall-to-wall color! Full 5x6 ft. to clip and drop in

SAVE **9.97**

TRIM-COMB

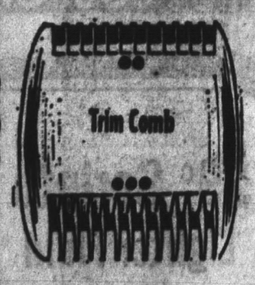

The one you've seen advertised on television.

2.99

FOLDING TABLE

Dropleaf in smart bronze tone 24"x60". Folds for carrying.

$8.88 Seller

6.99

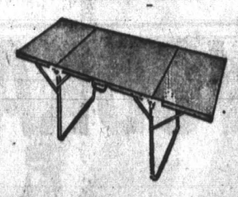

7¼ IN. SAW WITH CLUTCH

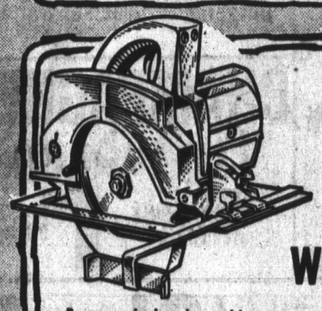

Power packed and portable, 1¼ h.p. motor, retractable blade guard, tailor-fit handle.

Industrially Rated **16.88**

WATER PIK

For oral hygiene. Water jet gets to spots your toothbrush can't reach.

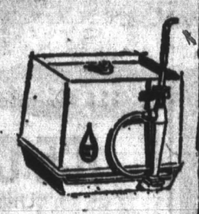

16.88

Model 39

CHAISE LOUNGE

Folding chair with 1" tubular aluminum frame.

$6.99 Seller **5.88**

FOLDING CHAIR

5"x4"x4" web, "waterfall" arm ends. No sharp edges.

$3.99 Seller **2.88**

OVERSIZE HOSE

5/8 IN.

50 feet of tough, durable, 2-ply vinyl.

15-Year Guarantee **2.99**

JET-X

GETS BOATS AND CARS CLEANER, QUICKER

The Jet-X powerful sudsing action removes dirt and grime from boats instantly. Will not harm any finish. Jet-X is the modern way to keep your boat always looking its best. Great for clean-up before painting, too. Icludes aluminum nozzle and supply of Magic Suds. Fully guaranteed.

5.95

PADDED ALUMINUM $6.88 CHAIR

For lawn and patio.

3.99

SO. SAN FRANCISCO	WESTLAKE	MILLBRAE	BURLINGAME	HILLSDALE
Westborough Square Westborough Blvd. and Junipero Serra 873-0550	Shopping Center 756-4535	Square Center 697-0166	Howard Ave. and Primrose 347-4787	On 31st Avenue San Mateo 345-8218

Rx Walgreens FOR PRESCRIPTIONS

"BANANA" LAWN CHAISE

⅞" steel frame, tubular plastic cover, pillow

"Rolls Royce" of lounge chairs!

14.88

What A Beauty-Full Celebration!

WELCOME TO OUR NEW

Walgreens BEAUTY CENTER

SO. SAN FRANCISCO	WESTLAKE	MILLBRAE	BURLINGAME	HILLSDALE
Westborough Square Westborough Blvd. and Junipero Serra 873-0550	Shopping Center 756-4535	Square Center 697-0166	Howard Ave. and Primrose 347-4787	On 31st Avenue San Mateo 345-8218

Heaven Sent Mist

Eau de Parfum in the angelic fragrance with hints of the mischievous for an added fillip

Helena Rubinstein
Heavenly Scent
1¾-oz. Bottle!..... 2.75

Repeat of a Sellout!

PANTY HOSE
(Fabulous Low Price For THIS Quality!)

100% sheer seamless stretch nylon panty with mesh hosiery . . . a basic wardrobe need at savings. Pale to dark hues, sizes A, B, and C.

STOCK UP NOW **88c pr.**

Extraordinaire! Faberge Cologne

Woodhue fragranced, this very compelling, and provocative scent was created by Faberge to captivate decidedly. In 1-oz.

1-oz. Size, In Beauty Bottle..... 2.50
(Also Tigress and Aphrodisia)

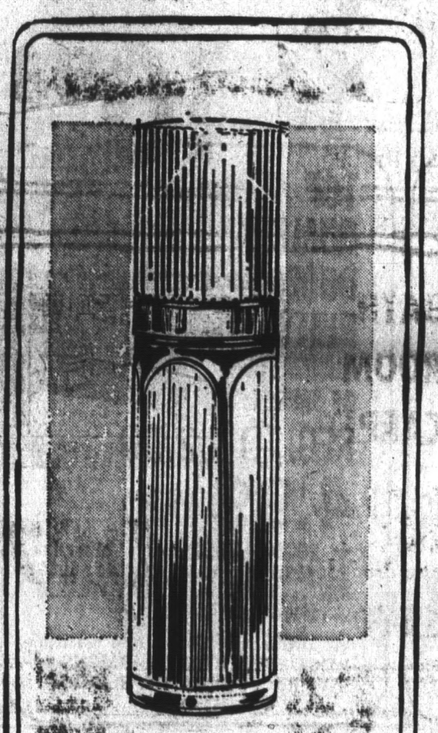

Unexpectedly Yours!

Coty Imprevu

The fragrance that becomes so very definitely YOU in the most unexpected, surprisingly individual way. The gentle, yet compelling scent puts you in a magic mood; 2-oz. size.

Parfum de Toilette in Pure Spray **$5**

If You Must Powder Your Nose A Lot!

Corn Silk Compact

Pressed Powder or Loose Powder that leaves a no-shine sheen lasting for hours. Transparent to set make-up, without adding color. Formulated to absorb excess oil! A fine innovation!

Shulton
Choice of White, Tortoise Compact..... **$2**

Yardley Coordinated

SLICKER NAIL POLISH

Match the special shimmer of your Slicker lips to the sheen of your Slicker nails with sheers, frosteds, and basics in nail polish that puts London at your fingertips . . . and even your toe-tips . . . if you like!

1.25

It Casts A Magic Spell . . .

Hypnotique Spray Mist

It's mesmerizing! Anyone is apt to fall under its enchantment without warning. A world-wide favorite, this spray mist cologne wafts its mystique with just a gentle touch of a button. 2-oz. size.

Created by Max Factor **2.75**

Lavish, Luxurious

Dana Ambush Spray Cologne

Snared for glamour, the ultra provocative fragrance to speak your message charmingly. Ambush Cologne mists on to allow you all the eloquent airs of elegance. In 3-oz. bottle.

3.50

Tabu Spray Cologne 3-oz. 3.50

Tweed Cologne

The crisp, fresh scent of wind-swept meadows is captured in this youthful cologne—by Lentheric. Tailored for the casual mood, for sport ensembles.

2-oz. Size..... **$3**

DuBarry GLISSANDO Lipstick

Cream! Color! Light!
. . . with just one stick!
DuBarry GLISSANDO Lipstick

The new lip look is highlighted color . . . you can do both and more with Glissando!

12 Color Combos **1.75**

Flatterglo Make-up 1-oz. size **1.75**

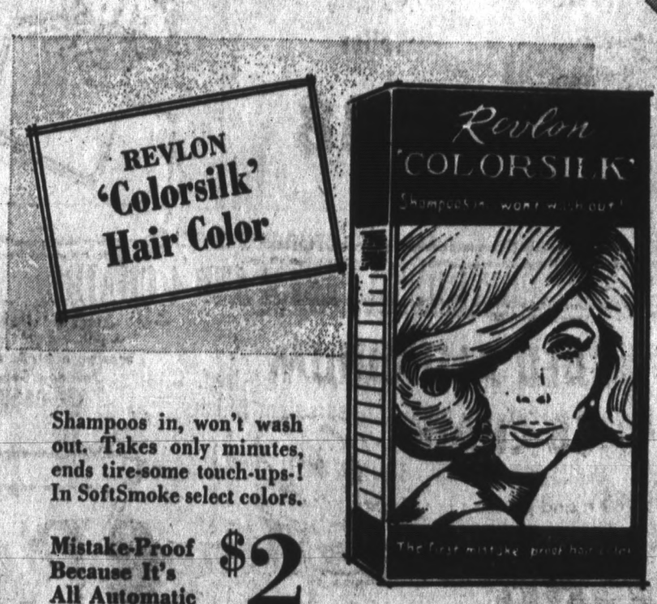

Shampoos in, won't wash out. Takes only minutes, ends tire-some touch-ups-! In SoftSmoke select colors.

Mistake-Proof Because It's All Automatic **$2**

Druids Hold June Meet In Daly City

Arch Druidess Mary Lou Roberts and her staff of officers were installed by members of the Hillcrest Circle of Druids in a recent meeting.

Other new officers of the circle are Caroline Scutero, first bard; Ida Yahraes, second bard; Mae Abney, recording secretary; Lillian Felch, financial secretary; Ann Walters, treasurer; Arlene Pisani, conductress; Marilyn Toohey, assistant conductress; Geraldine Mabutas, inside guard; Patricia D'Ettell, outside guard.

New trustees are Dolly Brush, Gloria Erickson, Gerda Hackely. Auditors are Agnes Morton, Marjorie Tarbet and Ellen Stone.

Following the meeting, a party was given to welcome home from the convention in Stockton newly elected state officers Eleanor Cameron and Florence Young.

APPIAN WAY

Construction of the Appian ways, was started in 31 B.C. by ways, was started in 312 B.C. by Appius Claudius, censor of Rome.

"Hoop It Up Time"

THE DALY CITY RECREATION DEPARTMENT is sponsoring its annual "Hula Hoop" contest next week, with competition to be held at each playground in the city. Children are instructed to contact neighborhood playgrounds for exact time and dates. Contestants will compete in two age groups, "nine and under" and "ten and older." First, second and third place winners in each age group will receive certificates, and age group champions will have an opportunity to represent their playgrounds in the "City-wide Hoop Off." Shown practicing for the coming competition is Mark Coleman.

A Teen-ager's Outlook On Police Department

Ask your teen-ager if there are any specific officers he considers to be "alright people"; chances are, he will choose one that he believes cares about his welfare and his future, and not about locking up the hoodlums so the good, clean kids can be allowed the freedoms they deserve.

By the way, would you choose a doctor who is "doing his job," or one whom you feel cares? Which do you think, a doctor or a policeman, will have more affect on the kind of adult your teen grows up to be?

Teen-age apathy is a major concern to adults these days. It's true that teens are apathetic to an extent; adulthood's responsibilities are near enough to us that we are going to live and enjoy ourselves to the fullest until the time comes that we are independent, needing work to support ourselves and our families.

But teens aren't nearly as apathetic as some may believe. They do care, although what they care about concerns mostly what they want to do and how they want to do it. There's nothing wrong with this: the way adults manage their leisure time is a major reason for their sanity or insanity. What better time is there than now to learn how to entertain ourselves, when we have almost all the time we want to do it in?

Also, if teen-agers didn't care in Pacifica, there would be no fear of a repeat of last year's riots, no fight for a place of their own, and no hassle with the city police force. If they care, or even, if you feel they don't, you should care: they are your future, too

DON'T Monkey Around

Where There's Smoke, There's Trouble . . .

Let us get your car in trouble-free condition. Call us for every motoring need, all repairs. Low cost.

SPECIAL
Lube and Trop-Artic Oil change
Purolater oil filter and brake adjustment
$8.66
We guarantee these to be our finest products and services.

WESTLAKE 66
550 Alemany at Lake Merced Blvd.
(next to Westlake Joe's)

San Bruno Maple Shop
When it comes to quality everyone looks to San Bruno Maple Shop.

MANUFACTURER'S SPECIAL
36" ROUND TABLE AND 4 CHAIRS
Wood grained plastic top with one 12" leaf. Chairs with saddle seat and hand rubbed salem finish ... 99.95
ALSO AVAILABLE IN 42" ROUND WITH 12" LEAF AND FOUR CHAIRS ... 109.95
San Bruno Maple Shop
PLENTY OF FREE PARKING
Phone 583-3664
Two entrances: 425 San Mateo Avenue, San Bruno; 426 EL CAMINO REAL, SAN BRUNO

OPEN TONIGHT . . . & Thur. Night 'til 9

Stevens

20TH ANNIVERSARY FASHION FABRIC SALE! UP TO 50% OFF!

A 20th Anniversary is a momentous occasion which we propose to celebrate in style by staging a GIANT FABRIC SALE far surpassing any previous sale in our 20 year history. In this way we like to express our appreciation for your loyal patronage, which has made Stevens of Menlo Park one of the country's leading fashion fabric stores with branches in Sunnyvale and soon in San Jose. Our Giant Anniversary Sale features the gayest, freshest, most popular fabrics of the current season plus thousands of yards suitable for Back-to-School and Fall sewing. Charge Accounts invited . . . also BankAmericard, Master Charge, First National Plan.

TOP QUALITY FASHION FABRICS
REG. TO 1.19
59¢ YARD
• fashion prints • sheath linings • seersucker • broadcloth prints
REG. TO 1.59
79¢ YARD
• dress prints • bermuda denims • fashion prints • sports cottons
REG. TO 2.50
99¢ YARD
• quality sheers • suiting types • screen prints • fashion imports
Many other fabrics . . . too numerous to mention . . . thousands of yards to select from!

ADVANCE SALE! FALL WOOLENS
REG. TO 7.00 & UP
1.99 TO 3.99 YARD & UP
Exciting array of famous makes . . . interesting weaves, plaids, tweeds, novelties, plains.

TOP QUALITY DOUBLE KNITS
THOUSANDS OF YARDS!
REG. TO 12.00
4.99 YARD
★ 100% DACRON and other fine POLYESTERS . HUGE COLOR SELECTION . . . PLAIN and FANCY WEAVES . . . also imported Prints.
★ 100% WOOL . . . also washable WOOL/POLYESTER BY FAMOUS MAKERS . . . ALWAYS A SELLOUT . . . hurry for best selection.

PRINTED JERSEY
REG. TO 2.50
99¢ YARD
• washable • ideal for travel

FAMOUS BRAND CANDY WEAVE
REG. 1.79
99¢ YARD
• 94% Rayon/6% Silk • washable

VINYL "LEATHER" FABRIC
REG. 3.00
1.39 YARD

FAMOUS MAKE TERRY PRINTS
REG. 2.29
1.49 YARD
• Latest patterns • 45" wide

IMPORTED 100% POLYESTER FASHION FABRICS
REG. 5.50
2.99 YARD
• 45" wide

HEAVY SPORTSWEAR DUCK PRINTS
REG. 2.00
99¢ YARD
• machine washable • 45" wide

PERMANENTLY PRESSED FASHION PRINTS
REG. 1.59
79¢ YARD
• top quality • 45" wide

IMPORTED 100% LINEN PRINTS & SOLIDS
REG. TO 4.50
2.29

FAMOUS BRAND DAISY FLAX
REG. 2.29
1.29 YARD
• 54% Rayon/30% Cotton/16% Flax

COUTURE IMPORTS:
★SILK PRINTS FROM SWITZERLAND
★BROCADES FROM FRANCE
SAVE UP TO 50%

POLYESTER BLEND PRINTED VOILES
REG. TO 2.00
99¢ YARD
• 45" wide

BONDED NOVELTIES
REG. TO 5.00
1.99 YARD
• 54"-58" wide

673 SANTA CRUZ AVENUE, MENLO PARK, CALIF.

Donna Lee Anderson Wed To John Joseph Hofstadt

THE JOHN HOFSTADTS (Donna Anderson)

Serramonte is the first home for Mr. and Mrs. John Joseph Hofstadt who were married recently at Lakeside Presbyterian Church.

The bride is the former Donna Lee Anderson whose parents, Mr. and Mrs. Edward Anderson, hosted the wedding reception at Brentwood Lodge. She wore a floor-length wedding gown of organza appliqued with lace and seed pearls and added a lace mantilla.

Paula Christner was the honor attendant and bridesmaids were Christine Matson, Judy Molloy, and Sharon Wroten. They wore floor-length pink organza dresses with ruffled bodices.

Roger Christner was the best man, and guests were escorted to their pews by Ronald Cabrera, Lanny Matson, and Chris Wroten.

The new matron is the granddaughter of Helen Buendia of Daly City. She attended Westmoor High School. Her husband is the grandson of Mrs. Gladys Burns of Redwood City and the brother of Robert Hofstadt of Rohnert Park. He is a veteran of Navy duty.

S.S.F. Senior Citizens Win State Honors

A certificate recognizing the South San Francisco Senior Citizens Club for its continuous contributions to Senior Californians of the area has been awarded by the State of California Commission on Aging.

The certificate, signed by Gov. Ronald Reagan, was sent to the local club by the commission's Executive Director, Charles W. Skoine, Jr., who commented:

"Clubs not only give our Senior Californians a worth-while leisure activity, but also make it possible for Seniors to meet the trained professionals who can help them by counselling them when they have problems, and provide them with opportunities that they would want to participate in and become involved.

"Chartered clubs receiving the certificates are to b complimented for their service to their communities.

"The thousands of hours which Chartered Clubs devote to community activities, and all the similar worth-while services often go unnoticed, and we hope our Charter Certificate will direct some attention to and reward these volunteers for their contributions."

Addiego Head IAF

William B. Addiego of Redwood City has been elected president of the Italian-American Federation of San Mateo County. Elected to serve with Addiego are: Frank Maurana, San Mateo, first vice president; Paul Malignaggi of San Mateo, second vice president, Ray Colombo of San Bruno, past president; Arlene Nunziati of San Bruno, recording secretary; Judy Grosey of San Mateo, corresponding secretary; Marie Addiego of Redwood City, treasurer; Rosina Quilici of Woodside, parliamentarian; Joseph Quilici, Woodside, sergeant-at-arms. The board of directors, composed of one member representing each club in the federation, includes Inez Mazza, San Mateo; Tom Imbornone, Redwood City; Nina Cesa, San Mateo; Caeser Lencioni netti, Half Moon Bay; Louis Siracusa, Hillsborough; Ivan Corrieri, Colma; Mario Marcucci, San Mateo; Dario Bonfantini, Daly City; Louis Pisoni, San Mateo.

The Italian-American Federation of San Mateo County sponsors the annual Columbus Day celebration on a countywide basis. The 1969 celebration is scheduled for October 11 and 12. Proceeds of the event are given to the Children's Health Home for Mentally Retarded Children and Adults, Inc.

D.C. Girl Is $250 Winner

Diane Cortopassi of 151 West Moltke Street, Daly City, has been awarded a $250 scholarship by Branch No. 19 of the Italian Catholic Federation.

A graduate of Jefferson High School, she is one of twenty scholarship winners out of a field of over 550 applicants in the annual scholarship competition.

Diane has distinguished herself both in scholarship and extracurricular activities.

New Officers For Pacifica CHS Auxiliary

The newly formed Pacifica auxiliary of the Children's Home Society of California met recently to elect officers and discuss future projects. Serving as president of the group will be Linda Matias, with Jo Linhares as secretary, Marge Baumgartner as treasurer, and Betty Sloane as publicity chairman.

The Pacifica auxiliary will concentrate on fund raising and informational activities, giving information to the public on the services of the Society. Several projects are being planned for the Fall.

The auxiliary is interested in getting new members.

FAMILY FORUM

Children Day Care

Day Care for children outside the family home may be against the law. The general public will be advised of the fact that any non-relative home providing day care must be licensed by the county, said Eugene Kenefick, social worker, San Mateo County Social Services Department. Notices, to be placed in varicus public places, will be distributed in the near future advising interested persons where they may obtain a free license for a day care home.

A close look at day care for children within the county is being taken by the newly formed Citizens Day Care Advisory Committee. This group, a mandatory subcommittee of the county's Family and Children's Services Advisory Committee, will aid in the development and implementation of the Department's Day Care Program.

The 18 countywide committee members have diverse interests in child care. Mrs. Eva Windrick, chairman, is a licensed Day Care mother from Pacifica; Bill Murray of East Palo Alto, is director of a special project for the Ravenswood School District; Mrs. Liz Knollenberg of Redwood City has three children in the Redwood City Children's Center; Mrs. Doris Dunbar, RN of South San Francisco has a professional interest in child nutrition and Mrs. Rose Taylor, Day Care Supervisor, represents San Mateo County Social Services Department.

High Druid Post For Local Woman

Lucille Giels of San Bruno Druids Circle was elected chairman of the Grand Trustees of the group at the recent convention of the Druids in Stockton.

Her sponsors were Rita Cuthbert, grand secretary, and Vician Keebler, past grand archduidess. Other delegates to the convention were Lillian Sposito, Danny Bengtsson, Kay Wilcox and Ircida Del 'Orto.

CLEANING ALL NORTHERN CALIFORNIA

33 YEARS IN S.F. BAY AREA

Now Expanding Our Services to an Enlarged Area

Expert Cleaning ON Your Premises

CARPETS

Liv. Rm. Din. Rm. and Hall all cleaned for 39.90

SOFA 21.90

ANY SIZE CHAIR 8.90

LIMITED OFFER.

- SAN FRANCISCO ... 586-5592
- SAN BRUNO 588-7161
- SAN MATEO 345-0361
- PALO ALTO 326-2418
- Corte Madera 924-2614
- Fresno 485-5850
- Lake Tahoe 541-1948
- Modesto 529-3734
- Monterey 373-4452
- Oakland 451-2154
- Sacramento 927-3837
- Salinas 424-0703
- Santa Rosa 546-6390
- Stockton 948-1661
- Sunnyvale 968-2543
- Woodland 662-3652

O'Connor THE MARK OF QUALITY

Rug & Upholstery Cleaners

Heart Donations Rise Throughout SM County

Memorial contributions to the San Mateo County Heart Association during the month of June totaled $4,309.87, given by 652 individuals and groups, it was announced this week by Robert M. Cody, M.D., association president.

"The public is recognizing more and more the value of Heart memorials," Dr. Cody said. "Individuals and families afflicted with heart and circulatory diseases have been helped through heart research, where many of the memorial dollars are spent. Other funds are used in programs of professional and public education about the causes, prevention and treatment of heart and circulatory diseases."

"As newly elected president of the association, I wish to extend our most sincere appreciation to the many people who make Heart their cause," Dr. Cody added.

Following is a list of people remembered:

Belmont: Mrs. Cammilia Basili, Mrs. Richard D. Breaks, Hubert L. Brown, John Duncan, Linda Ellis, Richard L. Mann, Pat M. Mattera, Mrs. Rose Lee Nom, R. Raymond Owens, Fred Prara, Mr. Rankin's Mother, Grace Woodburn.

Burlingame: Mrs. Elizabeth Beggs, Arthur H. Bevilockway, Mrs. Lu Ella Black, Mrs. Peter Chapin, Warren Cochran, Isabelle Drake, William H. Ferris, Mrs. Mary Goldstein, Vincent Gritsch, William C. Haller, Mrs. Stella Jensen, J. P. Kane, Mrs. Olga Koney, Joseph L. Kump, James Langford, Thomas W. Lewis, A. O. Lyttaker, Mrs. C. W. Madding, Dean E. Mitchell, Edwin C. Olsen, Mrs. Robbin's Brother, William Sheehan Sr., Edith Nash Swan, Ralph K. Truitt.

Daly City: Mrs. Josephina Q. Azcona, Tucker Beckett, Mrs. Amelia Bonovitch, Mrs. Valerie S. Bramble, Mark Bennett Cole, John H. Cosbie, George DeSalvatore, Carl Hendrickson, Blake Johnston, Fred Kern, Fred Klinger, Clara Langston, James Lederer, Rose M. Molini, Mrs. Humphrey Palmer, Mrs. Jess Payne, Mrs. Edris Pearl, Anna Maria Richter, Dr. Edward Saslaw, Mrs. Shirley Simmons, Josephine Spitaleri.

Half Moon Bay: Carl Bradshaw, Judge Manuel J. Bettencourt, William Lawrenz.

Hillsborough: Jane Hooker, Alvina Palmer, Dr. Emmett Stanton's Mother.

Loma Mar: Albert O. Peterson.

Menlo Park: Preston Blatterman, Arthur G. Brown, Mrs. Louise Downes, Susan E. Gale, Haarer E. Goss, Mrs. Madeline MacDonald, Stella Naas, Hans Nissen, Dorothy Starks Rich, Mrs. Rosalie Rowe, Marie Sampson, Mrs. Mina Turner.

Millbrae: Earl Campbell, Mrs. Esther Fairbanks, Frank Tommasini, Mrs. Robert E. Trask.

Pacifica: George A. Bofferding, Robert Compton, Paul Priolo, Mary Rieden.

Pescadero: Julie Travers.

Redwood City: R. D. Adams, Joe Carr, Alma Carrington Cerqui, Mrs. Mc... do, Hulda Durnam... lagher, Mil... Harlow.

Kor...

Gle... ell, Walter J. McN..., Thomas Mihalyi, James E. Mullin, Chrysula Nicolaou, Mrs. Mabel Offermann, Genevieve Pepper, Waldo Roberts, Edward P. Robinson, Esther S. Ross, Pete Saxen, Mault W. Thompson, Major John Vidra, Mrs. Ruby Mary Williams.

San Bruno: Hubert L. Brown, Al Dowdy, Charles Hanke, Carl Enga Kittelsen, Roy Soto.

San Carlos: H. A. Bitter, Maurice "Mike" Brown, Charles P. Cooley, Minnie V. Dunand, Linda Ellis, Ellswort C. Friday, John M. Garvin, Norman George, Edwin C. McClintock, Joseph McArdle, Grandpa Peterson, Mrs. Lottie Prince, Paul Priolo, Marie Rauch, Colette Smith, M. Thomas, Henry E. Timby, Mrs. Nell Wright.

San Mateo: Mr. Acciari, Theodore A. Anderson, Vearl Ballard, Graham Bromfield, Mrs. Louise Coakley, Geoge DeSalvatore, Robert J. Ferrier Jr., William R. Hall, Christian Hansen, Edith Holloway, Paul Hotchkiss, Mrs. Maud Imrich, Evelyn M. Jacobs, James Jamieson, Lloyd Johnson, Merle S. Knox, Mrs. Therese Lange, Mrs. Grace Lucchini, William P. Mullane, Joseph Musel, Madaline McCarthy, Marguerite McCord, Gregory Ogawa, Paul R. Parrish, Gertrude Reichman, Benjamin J. Richards, Charles Rundstrom, Dr. Otis Allen Sharpe, Mrs. Amelia Tognetti, E. Eugene Umland, Mrs. Mary Whitlock, Mrs. Paula Wubel, Shigeru Yoshiwara.

South San Francisco: Ernie Baptiste, Jonathan Cosbie Sr., Mrs. Mable Elkins, John S. Fontana, Alfred A. Linhares, Mrs. Amelia Palla, G. Piccioni, Mrs. Sadie Piper, Tony Pisa, Frank Pistoni, Mrs. Sally Velasques.

Woodside: Mrs. Carl Samson Jr.

Anniversary Fete For S.S.F. Pair

Carl Anderson, retired principal of Polytechnic High School in San Francisco, and his wife, Beulah, were honored on their fiftieth wedding anniversary with a reception at the Lakeside Presbyterian Church.

They also were feted by their daughter and son-in-law, Mr. and Mrs. Roger Wood, and their three grandchildren, Stephen, David and Martha Wood.

They were married June 28, 1919, and honeymooned on a camping trip along the Platte River in Nebraska. Anderson had just been discharged from the Army and expected to return to his job as superintendent of school in Avon, New York.

But the job had been filled, and he and his bride set out for Rawlins, Wyo., where he served as superintendent of schools for two years. In 1924, they moved to San Francisco where he was founding principal of Presidio Junior High School and later served at his post at Polytechnic for 15 years.

The couple settled in South San Francisco in 1949, and Anderson is a ruling elder in the church where the reception was held.

Anderson retired after 30 years with the San Francisco public Schools. They spent their leisure time traveling across the country, to Hawaii, to the Caribbean and to Mexico and the Yucatan. Mrs. Anderson enjoys collecting sea shells along the beaches they have visited.

THE CARL ANDERSONS

Special Get-Acquainted Offer...

Beauty Essentials by DOROTHY GRAY

Salon Cold Cream

Fluffy-light deep cleansing cream . . . soaks up clinging grime and make-up. Whisks away easily. Gentle to sensitive skin, effective for eye make-up too!

Dry Skin Cleanser

Emollient cleanser that liquefies to cleanse away every trace of dirt and make-up . . . Gentle, softening, thorough! Keeps complexion clean, clear, smooth!

The $3.00 — 6-oz. Size Jar } 2.00

The $5.50 — 12-oz. Size Jar } 3.50

This Special Buy Now! . . .

PAY LESS COSMETIC DEPT.

Pay Less

SAN FRANCISCO 3975 Alemany Blvd. (Just Off Junipero Serra)

SAN MATEO 666 Concar Drive (Just Off 19th Ave. Frwy)

PAT and PAM by Walt Brodie

Westlake Insurance Agency

36 Park Plaza Dr. PL 5-7113

ST. FRANCIS HEALTH CLUBS

THE GREAT BODY BUILDERS!

★ REDUCE ★ FIRM ★ TONE ★ CONDITION ★ SAUNA

★6 DAYS A WEEK FOR MEN
★6 DAYS A WEEK FOR WOMEN
★SPECIAL SUMMER PROGRAMS
★NO INITIATION FEE - LOW RATES
★ULTRA-MODERN EQUIPMENT
★FIGURE OR PHYSIQUE ANALYSIS
★SELECTED DIETS
★FABULOUS DECOR . . .

HOURS HERS Mon.-Fri. 9 a.m.-9 p.m. Sat. 9 a.m.-5 p.m.

HOURS HIS Mon.-Fri. 10 a.m.-9 p.m. Sat. 9 a.m.-5 p.m.

Call DOLORES 992-6290

P.S. We Take Your Body Seriously!

ST. FRANCIS SQUARE Daly City (2 Blocks West of Serramonte Center)

STAN BRICE Manager 992-0962

DATEBOOK

Louanne Heath

"A person who always tries never fails," is one of the personal credos of 18-year-old Barbara Samuelsen, one of Westmoor High School's outstanding 1969 graduates.

It is a philosophy that Barbara has applied successfully to her high school years and the degree of success that she has achieved is mirrored by the record of scholastic and social involvement which she leaves behind.

A life member of the California Scholarship Federation and perennial member of school committees, she also found time, energy and interest enough to serve as the vice president of her sophomore class for two semesters, vice president of her junior class for one seamster and the head Pep Girl of the Rally committee for her senior year.

Anyone who does regular volunteer work can tell you, if you want a job done well, give it to a busy person. So it has been with Barbara. Despite her extra curricular activities and her college prep courses she found time to perform other tasks. She was a member of the Art Club, the Westside Teen Club and the Mercian Club at Our Lady of Mercy Church. She represented Westmoor High School several times at meetings of the California Association of Student Councils Conferences, she attended the Goodwill luncheon on behalf of the school's clothing drive. As a member of the school year book staff she attended the American Yearbook Convention in San Francisco, represented Westmoor at the 1969 Girls State and was a representative at the North Peninsula Pep Girl Competition. Later she was a judge in the citywide Pep Girl Competition at Washington High School in San Francisco.

★ ★ ★

Barbara found high school one exciting challenge after another and with her desire to get the most out of each new vista her enthusiasm benefited everyone.

"Girls State was one of the most worthwhile experiences in my life. The learning I acquired in one week was unbelievable!" Barbara commented.

The ability to see the merit in trying one's hardest to learn everything possible is important to Barbara.

"You must always try your best and you can accomplish what you want. This is especially important in learning; to do your best. I feel that a lot of people don't try in high school and realize it at the end, when it is too late. This is important in life; try your best and reach your goals."

"It is important for teen-agers to know what they really want to do in the future. So many teen-agers today get started using drugs because everyone else is and they really end up wrecking their futures. It's really good to start setting up goals for yourself while a teen-ager and stick to trying to achieve them. Sometimes you can't accomplish everything you want — but it's good to know that you tried. Also, you have to be yourself — pursue your own interests. Many, many teen-agers find themselves in "cliques" where they wind up doing only what the others want," she continued.

During the summer vacation Barbara is working and saving for her college education which will begin in September when she enrolls in the College of San Mateo.

★ ★ ★

"Next fall I plan to attend the College of San Mateo. I plan to complete two years there and then go on to the University of California at Davis. I want to be a teacher, possibly elementary.

"I want to teach because I think it's really a worthwhile profession — helpful to others and enjoyable for me."

"I think teachers are very important to the community. I feel that I picked up something from each one of my teachers. They all become a little part of you. I hope to be a good teacher that can motivate my students to want to learn — not by just forcing them. I feel if you want to learn something yourself — you will learn it better. Another part of successful education is talking to parents and teaching them to help their children, too," she explained.

Barbara is the only child of Mr. and Mrs. Robert Samuelsen of Southgate Avenue in Daly City. She was born in Berkeley and came to this area when she was a year old. She attended Benjamin Franklin, Garden Village, Vista Mar and Christopher Columbus schools.

Telstars Teen Picnic

Members and guests of the Telstars Junior Teen Club, sponsored by the Daly City Recreation Department are invited to attend the popular swimming and picnic outing to be held on Saturday July 19 at the Blackberry Farm Swimming and Picnic Ground in Cupertino.

The bus will pick the youngsters up at Westmoor Park at 9:30 a.m. and return at approximately 5:30 p.m.

Bring a bag lunch or money for lunch, swim suit, cap and towel. Cost for members is $1.50 and$ 2 for their guests.

Tax Hope For N. County Dist.

Low wealth school districts in the state today received surprise support from the California Assembly when the key provisions of AB 409 were included into Assemblyman Victor Veysey's AB 606.

Leading the floor fight to obtain additional support for low wealth districts was Assemblyman Leo J. Ryan (Dem-SSF) and Assemblyman Carlos Bee (Dem-Hayward).

According to Assemblyman Ryan, if AB 606 is passed in its present form, there should be no need for additional property taxes for schools next year and San Mateo County will receive $5,463,763 in additional state support. The amount includes basic aid, equalization aid and supplemental support.

Schools that will especially benefit by these measures are Jefferson Elementary which would receive an additional $606,601; Laguna Salada, which would get $808,116, and Jefferson High School, $915,531. South San Francisco Unified would get $99,307 for its elementary school and $297,587 for the high school.

If the bill does not pass as amended, Ryan said all of the listed districts will have to hold tax override elections merely to maintain present programs with no improvements.

SAN FRANCISCO 3975 Alemany Blvd. (Just Off Junipero Serra) | SAN MATEO 666 Concar Drive (Just Off 19th Avenue Frwy) | Rockridge OAKLAND Pleasant Valley Avenue (Just Off 51st & Broadway) | SAN PABLO 2415 San Pablo Dam Rd. at Willow | Hesperian HAYWARD Hesperian Blvd. at "A" Street | FREMONT Near Corner of Fremont Blvd. & Mowry

ECONOMY-WISE SHOPPERS

Shop At PayLess Guarantees Every Purchase! © SKAGGS PAY LESS DRUG STORES

Prices Effective TODAY thru MON., JULY 21

MAJOR APPLIANCE TV & STEREO DEPARTMENT
All Appliances Fully Guaranteed by Both PAY LESS and the Manufacturer

Westinghouse WASHER & DRYER SALE!
BUY BOTH AND SAVE! Choose Gas or Electric DRYER
AUTOMATIC WASHER & ELECTRIC DRYER 259.88 PAY LESS
AUTOMATIC WASHER & GAS DRYER 289.88 PAY LESS
EASY CREDIT TERMS Available with Credit Approval
FREE DELIVERY & SERVICE!

Completely "FROST FREE" Operation
Westinghouse 14 CU. FT. CAPACITY REFRIGERATOR
121-Lb. frost free freezer and full width, full depth shelves. Full width vegetable crisper and built-in egg storage. Completely frost free!
FREE DELIVERY & SERVICE! 249.88 PAY LESS

Model RJK44

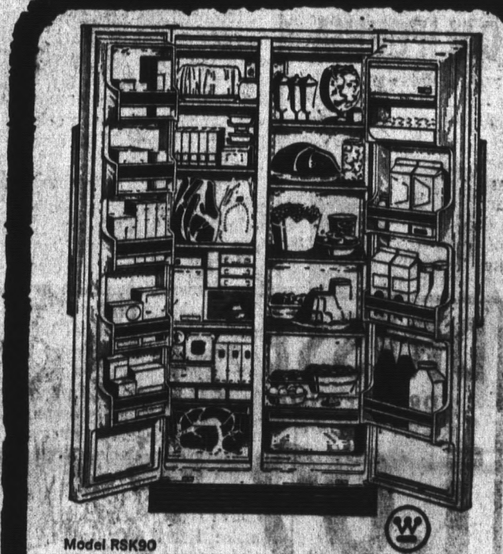
Model RSK90
Slim-Wall design for greater storage...
Westinghouse 19 CU. FT. "FROST FREE" Side-By-Side REFRIGERATOR FREEZER
Huge 290-Lb., 8 Cu. Ft. capacity freezer with deep door shelves. Glide-out freezer basket. Glide-out adjustable rollers. Special egg shelf and butter server. Adjustable cantilever shelves in refrigerator. Large vegetable crisper.
FREE DELIVERY AND SERVICE! 399.88 PAY LESS

MODEL FVK170

595 LB.—17 CU. FT. CAPACITY
Westinghouse UPRIGHT FREEZER
- Fast-Freeze Shelves That Let You Freeze Food Quickly
- Built-in Tumbler Lock
- 1/3 more storage efficiency
- Porcelain Enamel Interior
- Easy-Open Latch
- Slim Wall Insulation
- Extra Deep Door Shelves

199.88 PAY LESS PRICE

EASY CREDIT TERMS on Approval of Credit

GIANT Color TV SALE!
Select the Color TV set you desire from our huge inventory of first quality Admiral Color TV's. Save by buying now during this giant summer sale!
Big Selection . . . Big Savings . . . Pick the One you want Today!

Admiral COLOR TV 3 YEAR PICTURE TUBE WARRANTY!

Admiral COLOR TV 1 YEAR PARTS WARRANTY!

Admiral COLOR TV FACTORY SERVICE CENTERS!

Admiral COLOR TV Delivered to Your Home by PAY LESS!

Admiral COLOR TV Styled in Danish Modern, Mediterranean, Spanish, French, and Early American.

Admiral COLOR TV 90 DAYS FREE SERVICE! . . . In Your Home, on All Consoles, by ADMIRAL Trained Servicemen!

18" COLOR TV 180 Sq. Inches of Viewing Area 349.88
20" COLOR TV 227 Sq. Inches of Viewing Area 399.88
23" COLOR TV 295 Sq. Inches of Viewing Area 499.88

EASY CREDIT TERMS Available with Approval of Credit

Blue and White Theme for The Wedding of Toni Galli

Blue and white blossoms decorated the chancel of All Souls Catholic Church in South San Francisco Sunday for the wedding of Toni Louise Galli, daughter of Mr. and Mrs. Ambrose Galli of South San Francisco, and Stephen Coughlin, son of Mrs. Maybelle Coughlin and Patrick Coughlin, both of Pleasanton.

The Rev. Msgr. Eugene Gallager officiated, and the Brentwood Lodge in South San Francisco was the reception setting. The couple is honeymooning in Carmel a.. at Disneyland and will live in South San Francisco.

For her wedding, Toni chose a white silk organza gown with a sleeveless bodice and blue flower detail. The same flowers trimmed the mantilla, and she carried white baby roses, lilies of the valley and stephanotis.

Marian Gagliolo and Mrs. Lee Becker were the honor attendants for Mrs. Becker's sister, and the bridesmaids were Mrs. Ambrose Galli Jr., sister-in-law of the bride, and Candy Coughlin, sister of the benedict.

They wore blue silk organza gowns and carried Tropicana roses. Sonya Coughlin, niece of the benedict, acted as flower girl in a similar frock, and Todd Galli, nephew of the bride, carried the rings.

David Faussone was the best man for Stephen, and ushering duties were shared by Ambrose Galli Jr., brother of the bride, Lee Becker and Patrick Coughlin, brother of the benedict.

Mrs. Galli took her place in the family pew in a silver and gold dress with silver accessories. Mrs. Coughlin chose an aqua satin dress and coat, and both women pinned on orchids.

The new matron studied at Mercy High School, the College of San Mateo and Healds Business College. Her husband attended San Carlos High School and CSM. He also is the brother of Mrs. Benny Stanley and James Coughlin.

(Faulkner Photo)
THE STEPHEN COUGHLINS (Toni Galli)

Beverly Perada Weds

Our Lady of Perpetual Help Church was the setting for Saturday's wedding of Beverly Elizabeth Perada and Leo David Pinnatore.

Beverly, the daughter of Mrs. John Perada of Daly City, was escorted to the altar by her cousin, Richard Zunino. Leo is the son of Mr. and Mrs. Leo Pinnatore of Daly City.

For her wedding Beverly chose a peau de soie gown with lace and seed pearl appliques. She carried baby orchids and stephanotis.

For traveling to a southern California honeymoon site, she changed into a chartreuse and white print dress and coat ensemble.

Apricot chiffon gowns with ecru lace trim were worn by the attendants who included Suzanne May Perada as her sister's maid of honor. Mrs. Valentina Cordell and Rosanne Pinnatore, sister of the benedict, were bridesmaids. They carried burnt orange carnations.

Mrs. Perada took her place in the receiving line at Temple Judea Fellowship Hall in a turquoise linen and lace dress. Mrs. Pinnatore chose a moss green linen dress with a printed green chiffon coat.

Leo asked Edward De Martini to be his best man, and ushers were Albert Turriciano and Arthur Fier.

The newlyweds both were graduates from Jefferson Union High School in Daly City. They will live in San Bruno.

THE POST'S Family Forum

Yellowstone Park Trip for a Couple

At home in Daly City after a wedding trip to Yellowstone Park are Mr. and Mrs. Clifford J. Mozzetti Jr. who were married recently at St. Cecelia's Catholic Church in San Francisco.

The bride is the former Linda Perry, daughter of Mr. and Mrs. Joseph Perry of Daly City. Her husband is the son of Mrs. Guadalupe Mozzetti of Daly City and Clifford Mozzetti of Pacifica.

The bride wore a floor length dress of Chantilly lace, and a crown caught her tiered veil.

Diane Ribera was the honor attendant for her sister, and bridesmaids were Marilyn Thorne, Dolores Balopulos, Pana Sangervase, Diana Gomez, and Patti Caldwell. Judy Baron was the flower girl and John Mozzetti was the ring bearer.

The matron of honor and bridesmaids wore floor length lime green dresses.

Pat Clabby was best man, and ushering duties were shared by Jack Thornton, Frank Ribera, Paul LaMelle, Tony Abramo, and Jim Bucanan.

The new matron is the granddaughter of Mrs. Dora Perry and Mrs. John Sanchez of San Francisco. She attended Westmoor High School.

Clifford also attended Westmoor and is the grandson of Mrs. Catalina Gomez of Brisbane and Mrs. Rose Mozzetti of San Francisco.

Daly City Couple Exchange Promises in San Francisco

The Daly City home of Mr. and Mrs. John William Tuohy was the setting for the reception which followed the recent marriage of his brother, Dennis Patrick Tuohy and Sandra Arlene Contreras.

The couple exchanged marriage vows at St. Emydius Catholic Church in San Francisco before the Reverends Wilton Smith and Herbert Tweedie. They honeymooned at Lake Tahoe and are living in Daly City.

Sandra, the daughter of mr. and Mrs. Anthony F. Contreras of Daly City, was escorted to the altar by her father. She wore a white lace over crepe gown with ruffled neckline and cuffs accented with white roses and white orchids.

Mary C. Del Carlo was the maid of honor for Sandra, and the bridesmaids included Connie Peterson, Linda Wilson and Nella Perez, her cousin. Catherine Charolet.e Anderson and Jane Louise Anderson were flower girls, and Kirt David Anderson carried the rings.

The feminine attendants all wore sky blue gowns and carried long-stemmed pink roses.

Dennis, the son of Mr. and Mrs. William Tuohy of Daly City, asked Michael Hannigan to be his best man. Ushers were Gerald Shannon, Steve Sunseri and William Carbery.

Among the guests were Mr. and Mrs. John Gabhart, grandparents of the benedict.

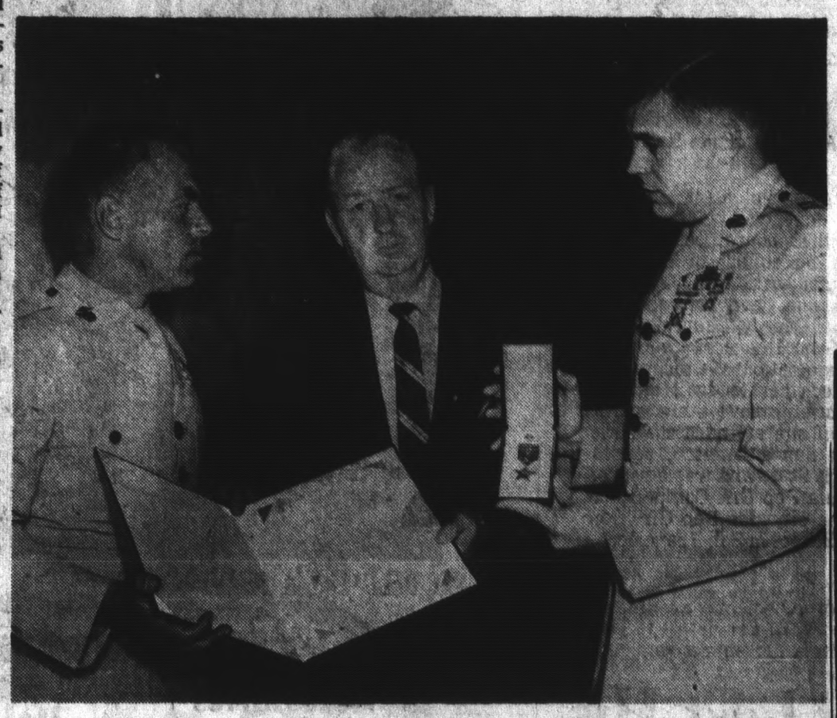

FRANK J. VANDERVORT (center), 863 Skyline Drive, Daly City, recently received the Bronze Star Medal which was awarded posthumously to his son, Cpl. Edward P. Vandervort, who was killed in action in South Vietnam on February 4. Maj. H. H. Hawkins, Jr. (left) presented the medal and citation to Vandervort at a ceremony held at the San Francisco Bay Naval Shipyard, Hunter's Point site. Capt. J. M. Pinkerton (right) also participated in the presentation.

Fuchsia Meet In Pacifica

The Pacifica Branch of The American Fuchsia Society will meet Friday, July 18, at 8 p.m. at the Sharp Park school on Palmetto Avenue.

John Rolih, past president of The American Fuchsia Society, will be guest speaker. His subject: "Some Things I Have Learned About Fuchsias."

Plans for the annual Fuchsia Show at Fairmont Shopping Center on Sunday, August 17, will be discussed.

BE PARTICULAR!
No Finer Service Anywhere
SELIX
FORMAL WEAR
Specialists Since 1906
SALES-RENTALS
SAN MATEO
94 E. 3rd Ave.
Open Tuesday to 8:30 P.M.
SAN FRANCISCO
Lakeside Village
2622 Ocean Ave.
Open Wednesday to 8:30 P.M.
SELIX Stores in
SAN FRANCISCO OAKLAND
BERKELEY HAYWARD SACRAMENTO
SAN MATEO PALO ALTO SAN JOSE

ANNIVERSARY

California entered the Union Sept. 9, 1850.

DRESSES
DRY CLEANED AND FASHIONED
1.09 PAY LESS
San Francisco Pay Less Only

SAN FRANCISCO
3975 Alemany Boulevard
Just off Junipero Serra
Store Hours: Mon. thru Sat., 9-9; Sun., 10-7

SAN MATEO
666 Concar Drive
off 19th Ave. Frwy., between Delaware and Grant
Store Hours: Mon. thru Sat., 9-10; Sun., 9-8

SALE PRICES GOOD TODAY thru Mon., July 21

LADIES' & CHILDREN'S CLOTHING DEPT.
Prices Effective TODAY thru MON. JULY 21
Pay Less Guarantees Every Purchase!

Ideal for Sun, Sea, and Sand . . .
LADIES' JAMAICAS
Choose from comfortable bonded cottons, acrylic knits, cotton plaids, solids, and stretch denims. All have pull-on or side zipper, vivid colors for summer sun fun.
SIZES 6 to 16
Compare at $2.50
1.39 PAY LESS

Sun shiniest, summery selection . . .
LADIES' SLEEVELESS SHIRTS
Stock up now for summer sun wear. Perma press dacron & cotton blends, or avril & rayon blends. Popular styles, plus 'Apache' looks in solids and patterns
SIZES 32 to 38
Compare at 2.69
1.39 PAY LESS

frilled and fancy...
GIRLS' Short Sets
Trim jamaica shorts teamed with coordinated tops that are easy wear, easy care cotton. Many styles and colors to delight the young lady in your life this summer.
SIZES 3 to 14
Compare at 2.99
1.69 PAY LESS

Men's & Boys' Clothing

MEN'S SWIMWEAR
A wide variety of multi-color prints and solid colors in popular boxer style trunks with built-in supporters.
SIZES S-M-L-XL
Compare at 1.97
99¢ PAY LESS PRICE

MEN'S "No Iron" Slacks
Action styled for care-free performance, an outstanding collection of Men's permanent press slacks in cotton and polyester blends . . . stay fresh looking, wash after wash and they never need ironing. Smart solid colors to choose from . . . Ivy Sizes: 29-40. Continental Sizes 28-36.
2.88 PAY LESS PRICE
Compare at 3.97

MEN'S "No-Iron" WALK SHORTS
These "easy care" shorts come in a colorful assortment of solids and plaids.
IVY STYLE — SIZES 28 to 42
CONTINENTAL STYLES — 28 to 36
1.97 Compare at 2.97

THE Silhouette
1215 Burlingame Avenue, Burlingame
OPEN THURSDAY NIGHTS
ANNUAL STOREWIDE SALE

DRESSES
Including some of our newest spring and summer frocks in fine cottons, Dacron, Arnel, linens and cotton knits. Sizes 7 to 15, 10 to 20, 10½ to 24½. Regularly priced from 17.00 to 30.00
9.98— 12.98— 17.98

COATS
Full lengths 100% wool or cotton. Pastels and all new Spring Shades.
Reg. 29.00 ..... Now 19.98
Reg. 42.00 ..... Now 29.98

SWIM SUITS BY FAMOUS MAKER
1- and 2-piece—Also Bikinis (Mostly Small Sizes)
Reg. $12 To $18 ..... SALE 6.98 to 9.98

PLAYCLOTHES ⅓ to ½ OFF
Shorts — Pedal Pushers — Capri Pants — Bermuda Shorts
Machine or Hand Washable
Reg. $5 .. SALE 2.98 Reg. $9 ... SALE 4.50

T-SHIRTS • PANT TOPS
⅓ to ½ OFF
Checks, stripes, solid colors
Sleeveless or Short Sleeves
Reg. $5
SALE 2.98

CAPRI PANTS
Reg. $11.00
Sale ..... Koratron — No Press 6.93

COTTON BLOUSES
By Ship 'N' Shore and Koret
Reg. 3.50 SALE 1.98 Reg. $5 .. SALE 2.98

BANK CARDS OR CHARGE ACCOUNTS INVITED

Whitaker Raps Hayakawa's Role

Dr. Urban Whitaker of San Bruno, former congressional candidate here on the Democratic ticket and a professor of International Relations at San Francisco State College, had strong words to say today against a fellow Democrat Dr. S. I. Hayakawa, new president of the college.

Dr. Whitaker said "California's systems of higher education are in great danger of permanent damage from an overdose of politics. If we are to survive at all as a viable academic community, we need to reverse the trend — we need to have more education in politics and less of politics in education.

"The appointment of Dr. Hayakawa, in blatant disregard of a written agreement with the faculty is a major disaster signal for two reasons:

"First, it sets a bad example for students because the chancellor and the trustees showed such utter contempt for orderly process. They insist on law and order by everyone else but when they don't like the rules themselves they simply brush them aside.

"Second, it places in a very sensitive position a man with a vested interest in publicity. The President cannot remain a viable political candidate unless he has continuous public exposure. And, unfortunately, it is quite crystal clear that a peaceful, successful, professional academic campus is the last place to attract the television cameras.

"This decision will, no doubt, receive wide popular acclaim. Politicians will rush to jump on the bandwagon. But, the honeymoon won't last very long. Dr. Hayakawa has a hard choice to make. he can try to succeed in politics at the expense of the college; or he can try to become a good college president at the expense of a booming political career. He cannot, at this point in history, succeed at both. If he chooses to be a president in fact as well as in law, I wish him every success and offer him my cooperation. If he chooses to continue pursuit of his new role as a popular folk hero, I am afraid he will find little basis for cooperation with his colleagues."

$700,000 Alotted County

License fee payments totaling nearly $700,000 will be paid to San Mateo County communities this week by the state.

The payment, which represents the final apportionment for 1969, is based on population. It includes half of all license fees paid the state during the past year.

Among local communities receiving refunds and the amount of this return are:

Atherton, $11,866; Belmont, $32,862; Brisbane, $6,361; Burlingame, $38,441; Colma, $710; Daly City, $95,548; Half Moon Bay, $5,494; Hillsborough, $12,720; Menlo Park, $42,349; Millbrae, $29,986; Pacifica, $57,084; Portola Valley, $7,631; Redwood City, $82,746; San Bruno, $52,653; San Carlos, $36,700; San Mateo, $112,579; South San Francisco, $66,296, and Woodside, $7,319.

The funds are distributed in December, April and at the end of the fiscal year by the state.

This month for the first time cities may spend the money on any local project. Formerly they were prohibited from expending such money on any but state projects within the community.

However, Proposition 7 approved last November by voters and effective July 1, removed that requirement.

Brisbane In Plea to Halt Star Quarry

Brisbane officials asked the county this week to intercede in their fight with the Lone Star Quarry on San Bruno Mountain outside the city limits.

The County Board of Supervisors was requested in a letter to go on record that the quarry permit would not be renewed when it expires in December unless conditions improve.

The letter recites that last February, because of traffic and other problems caused by trucks using the quarry, the city adopted an ordinance restricting truck routes. The quarry operators, Pacific Cement and Aggregates Company, filed suit against enforcement of the ordinance and the dispute is still tied up in the courts.

In the letter it is pointed out that, because it is not within the city, Brisbane gets no taxes from the quarry.

"The city gets all of the problems and none of the revenues," the letter states.

The board referred the request to County Manager M. D. Tarshes and County Engineer Don S. Wilson for review and report. Board member James V. Fitzgerald said he will try in the meantime to find a solution before December.

Man Loses Trousers

Three men broke into the motel room of Arnold Wright, 23, of Portland, Ore., Thursday night while he was asleep and stole his trousers.

Wright said he was staying at the Alpine Motel on Carter Street in Daly City, and was awakened by the trio exiting from the room.

The men left Wright's trousers outside the door after removing his wallet, containing several credit cards, and some $20 in cash.

Lost His Patience; Arrested

A broken window pane landed Joseph Montes in jail Saturday night on charges of assault with a deadly weapon.

Montes told Daly City police that a pane of glass in his rented residence at 660 Carter Street was smashed out last week during a burglary and he had waited patiently for the owners to replace it.

His patience ran out shortly before 8 p.m. Saturday and he grabbed his 20-gauge shotgun and walked next door to the Alpine Motel — owner of the property.

Richard McNear was on duty in the motel at 560 Carter Street, when Montes walked in armed with the shotgun, demanding that the window be fixed "right now."

Montes allegedly had the shotgun leveled at McNear while making the demands when Allen Potter of Tracy, a guest at the motel, happened onto the scene.

He quickly grabbed the weapon away from Montes and held it on the suspect while McNear snatched his own shotgun from a wall rack and also "covered" Motes until police arrived.

Grass Fires In San Bruno

Teen-agers apparently riding around on minibikes and throwing matches into the grass started some five grass fires which burned together to form one 5-acre blaze in Guadalupe Canyon near the top of San Bruno Mountain yesterday afternoon.

Firemen from the State Division of Forestry, who sent four trucks and a bulldozer to the fire, reported it was the 33rd fire of the season on San Bruno Mountain. Firemen were on the mountain for more than two hours after the fire was reported at 1:20 p.m.

State firemen from Belmont also extinguished a fire which covered two acres of brush and grass near San Andreas Lake west of Millbrae at 6:24 p.m.

Protection To Gas Buyers

Governor Ronald Reagan signed into law Assemblyman Leo J. Ryan's bill designed to protect gasoline buyers. At the request of San Mateo County, Assemblyman Ryan authored the legislation that now makes it a misdemeanor not to turn the indicators on the gas pumps back to zero prior to each sale.

Pay Less is HIGH on the LIST... OF ECONOMY-WISE SH

Delicious good eating . . . WHITE'S Salt Water TAFFY 89c SIZE 1½ LB. BAG PAY LESS 59¢

Pay Less Guarantees Every Purchase! © SKAGGS PAY LESS DRUG STORES

Moves large volume of air fast! TOASTMASTER 20 INCH Portable 2-SPEED ELECTRIC FAN

3 position plunger switch for high, low, or off. Completely portable for window or floor use.

The 21.25 Model #5320 15.99 PAY LESS

Moves TO 2-SP 20-I Roll-A FA position switch wit low, or weather p motor and duty tubul Baked enc ish. Fan tilted or from stand. 2

Fun and good exercise for the entire family!

Twist Board
• TONES MUSCLES
• BURNS CALORIES
• STIMULATES CIRCULATION
PAY LESS LOW PRICE 1.99

Extra Heavy Vinyl Debutante CLOSET Necessaries
• WASTEBASKET • SHOE BAG
• UNDERBED CHEST • HAND BAG CADDY
• JUMBO GARMENT BAG • REGULAR GARMENT BAG
YOUR CHOICE 87c EACH

Durable, poly DEKA Stackable TRAYMATES
Eliminate wasted drawer space. Easy to clean. 13½ X [illegible] 2¾". Choice of colors.
99¢ PAIR

#2940 #2952

Fine quality rubber products. Rubbermaid

Ideal for kitchen, home, or office. Indoor or outdoor use. Choice of decorator colors.
• DUSTPAN
• WASTEBASKET
• SINKLINER
• TURNTABLE
• SINK BASIN
• Rectangular WASTEBASKET
• PET FEEDING DISH
A PAY LESS FEATURE
YOUR CHOICE 98¢ EA.

#2003 #2936

NO-PEST® STRIP INSECTICIDE BY SHELL
Amazing new remote control insect killer.
• Kills flying insects
• Clean, convenient
• Lasts up to 3 months
Compare at 1.98 PAY LESS 1.27

SPECIAL OFFER . . . Technicolor Jumbo Color REPRINTS
Printed from Your Favorite Slides!

Bring in Your Color Slides . . . and SAVE on Jumbo Color Reprints during this Special Sale. All Work Fully Guaranteed by Pay Less and Technicolor! Compare the 55c Color Prints at this Exceptionally Low Price!
Pay Less Camera Dept. 27¢ Each

Give your patio furniture a new look!
AIR-LITE #220 RE-WEB KIT
47 Ft. of polypropylene webbing and 12 oversized washer head screws. Choice of popular colors.
PAY LESS 33c

#40227

Airplane Carry-On VINYL LUGGAGE
Maroon, Tan, Blue, Green, or Charcoal colors.
16-Inch PAY LESS 2.99
17-Inch PAY LESS 4.33
18-Inch PAY LESS 5.44
SPECIAL PURCHASE FOR SUMMER TRAVELERS!

Replace that leaky hose today with . . . GERING® GARDEN HOSE ½ INCH X 50 FT.
• Ruggedly constructed
• Won't leak or waste water
• All brass couplings
• Fully guaranteed
1.44

REVERE WARE SPECIAL! #K2-747

#1449 #499

STAINLESS STEEL
Easy care stainless steel with Copper bottoms. Cool handles.
2⅓ QT. Whistler TEA KETTLE Compare at 6.50 PAY LESS 3.77 #K2-747
9-Inch SKILLET With Cover French Chef Style. Compare at 12.00 5.99 #1449
Deep Drawn 1½ QT. SAUCEPAN WITH COVER Compare at 9.50 3.99 #499

PAY LESS JEWELRY DEPT.

Give Her a Ring to Remember . . .

A Stone for every loved one

Mother's Ring
A Birth Stone for each of Mother's loved ones. Ring comes with three Birth Stones of your choice, set in 10kt Gold.
$2.00 for each Additional Stone
Not at Pleasant Hill, Telegraph Oakland, Mission Hayward, Hesperian Hayward, Valley Fair, or Mountain View Pay Less stores.
11.88

Lightweight BIG BOY Fold-Away BRAZIER 18" Diameter

#1802

Bright pagoda red finish and adjustable grill. Pick up handles and three chrome plated skewers. Fold up legs.
4.44 PAY LESS

GOTHAM 30 QT. ICE CHEST

Twin handle grips. Light serviceable foam styrene. Compare at 1.29
99¢ #576 PAY LESS

Moves easily from room to room . . .
TOASTMASTER
2-SPEED 20-Inch Roll-About FAN
3 position plunger switch with high, low, or off. All weather protected motor and heavy duty tubular stand. Baked enamel finish. Fan can be tilted or removed from stand.
23.87 PAY LESS #5355

SPOTLESS Dishes even in hard water . . .
CASCADE for AUTOMATIC DISHWASHERS
20 OZ. BOX. PAY LESS 33¢

NORTHERN NAPKINS thrifty family pack
Assorted colors!
NORTHERN Family Pack NAPKINS 160 Count Package 19¢

Gentle for hands and dishes . . .
IVORY LIQUID DETERGENT
22 OZ. Plastic Bottle PAY LESS LOW PRICE 39¢

NEW! SPICE TONE ZEE TOWELS
Choice of colors! ROLL PAY LESS 23¢

Delicious Summertime drink . . .
HAWAIIAN PUNCH
Choice of: ORANGE, GRAPE, PINEAPPLE, or Regular or Low Calorie FRUIT
46 OZ. CAN PAY LESS 27¢

PayLess Guarantees Every Purchase!
© SKAGGS PAY-LESS DRUG STORES

SHOPPERS
Prices Effective at all PAY LESS stores listed below
TODAY thru MON., JULY 21

Twin Tray Pack
Johnson & Johnson COTTON SWABS
Non-sterile double tipped swabs.
PACK OF 400 PAY LESS 77¢

Stops gassy-acid indigestion and relieves heartburn . . .
DI-GEL LIQUID or TABLETS
12 OZ. LIQUID or Bottle of 100 TABLETS
YOUR CHOICE PAY LESS LOW PRICE 1.33

Ideal to have extras for camping or traveling . . .
PEPSODENT Toothbrushes
Soft, Medium or Hard Bristles. The 69c Models PAY LESS 29¢

EXTRA LARGE
CREST Toothpaste
Regular or Mint Flavor
EXTRA LARGE SIZE TUBE PAY LESS 53¢

Eliminates excess water . . .
AQUA BAN
A MILD DIURETIC
Eliminates pre-menstrual water build-up.
2.98 SIZE BOTTLE OF 80 TABLETS
2.66 PAY LESS

NEW IMPROVED!
SCHICK Regular or Menthol lather SHAVE CREAM
The 79¢ 11 OZ. CAN PAY LESS 47¢

Quick 'n easy way to color your hair . . .
NEW DAWN Shampoo-In Hair Color
with Exclusive COLOR CREME
2.00 SIZE KIT PAY LESS 1.22

Demoiselle FOLDING SYRINGE BY FAULTLESS
2 quart capacity, maize colored, syringe bag. Completely equipped and comes in an attractive 2 compartment storage purse.
ONE YEAR GUARANTEE
1.57 PAY LESS The 2.59 Model 129

FREE Instamatic Band Razor when you BUY . . .
SCHICK 6 Edge Instamatic Cartridge
With FREE INSTAMATIC BAND RAZOR Compare at 1.00 PAY LESS 67¢

New Protien Formula
GET SET HAIR SETTING LOTION
Keeps your hair style longer.
The 1.49 8 OZ. SPRAY BOTTLE 99¢

Keeps food and beverages cold anytime, anywhere . . .
BLUE-ICE REFRIGERANT
98c ALL PURPOSE ONE QUART SIZE
Pay Less Low Price 77¢

Keeps bugs and insects away . . .
LO-BOY Citronella CANDLE
Choice of colorful containers.
Compare at 75c 49¢

for EXTRA DRY Skin
PACQUIN HAND LOTION
With FREE DISPENSER
10.5 OZ. BOTTLE PAY LESS 49¢

VIKING Giant 15.5 GALLON PORTABLE COOLER BY THERMOS
Ideal for Camping or Picnics
Foamed urethane insulation. Atherlite liner and food tray. Positive locking "cam-action" latch. Drain with screw cap.
16.99

#L 307 PARTY PATIO LANTERNS
Decorative and Unusual
One Piece. No Assembly
Just hang, string up, and plug in. Heavy gauge plastic in festive party colors. UL Approved
7 LIGHT SET WITH 20 FT. CORD
2.97 PER SET

VICTORIAN "Crystal Cut" GLASSWARE BY LIBBEY
6 OZ. JUICE GLASS
10 OZ. Old Fashioned GLASS
10 OZ. BEVERAGE GLASS
14 OZ. COOLER GLASS
YOUR CHOICE Each PAY LESS 12¢

14 Pay Less Family Centers

Mountain View 1040 Grant Road	E. San Jose 333 Capitol Ave.	S. San Jose 1140 Blossom Hill Rd.	San Mateo 666 Concar Drive	Rockridge OAKLAND Pleasant Valley Ave.	San Pablo San Pablo Dam Rd.	Hayward 26053 Mission Blvd.
San Jose 5265 Prospect Rd.	San Jose 2001 Stevens Crk. Blvd.	Fremont Central Business Dist.	San Francisco 3975 Alemany Blvd.	Downtown OAKLAND Telegraph Ave. at 19th	Pleasant Hill Contra Costa Blvd.	Hayward Hesperian Blvd. at "A"

Life Terms For Confessed Killers

A sordid account of a brutal San Bruno murder is detailed in two reports filed in Superior Court last week.

The reports were made by Probation Officer P. A. Tye on Matthew Valentine Loncaric III of South San Francisco and Donald Eugene Sheppard of Pacifica, who pleaded guilty to the February 17 murder of 74-year-old Orville Spork of San Bruno on condition that they not be sentenced to the gas chamber. They were sentenced to life prison terms yesterday by Judge Conrad B. Reisch.

Loncaric, 27, admitted to Tye that he and Sheppard, his brother-in-law, planned the robbery of the old man because they were in "desperate need of money." Loncaric related that he had been supporting himself with armed robberies and thefts for several months after losing his job. San Bruno police said his arrest cleared up nine robberies in San Francisco, San Bruno, South San Francisco and San Mateo, 11 auto or motorcycle thefts in San Francisco, Daly City and Burlingame, and the theft of $50,000 worth of tools from the naval shipyard at Hunter's Point.

Loncaric said he and Sheppard went into Spork's gunshop at the rear of his home at 290 Easton Avenue pretending to be interested in buying a gun. After informing Spork that it was a holdup, Loncaric related, "he began fighting both of us with his hands and everything he could pick up."

The defendant said he grabbed a gun barrel from Spork's hands and struck him on the side of the head with it. The blow seemed to have no effect.

"It seemde to make him more furious than ever."

Loncaric continued to strike Spork with the barrel until he crumpled to the floor. But he got up again and came at Loncaric, at which point, according to Loncaric's version, Sheppard started beating Spork on the head with a plastic mallet. The elderly gunsmith fell to the floor, Loncaric related, but Sheppard continued to pound him with the mallet. Finally, Loncaric said, he pulled Sheppard away.

Loncaric said he took $4,040 from Spork's wallet, grabbed four guns and left with his partner in crime. Spork regained consciousness for a while but passed out again and died a short time later in a hospital.

Loncaric said he read of the death in the paper the next day.

"I realized then," he told Tye, "that we took a human's life which would not have been worthwhile for a million dollars."

He added that he realized that he "wouldn't do it again for anything, not for all the money in the world, but it was too late."

Sheppard, 21-year-old son of a Baptist minister, had a different version. He told Tye that the robbery was not planned and that he knew nothing about it until after they were in the shop. Tye commented that much of what Sheppard said was discredited by a lie detector test. The test did indicate, however, Tye said, that Sheppard may have restrained Loncaric from striking Spork, and that he may not have hit Spork himself.

"I should have just left," Sheppard told Tye. "Before I knew it I was involved in a murder and robbery."

The defendants were arrested after a third man they took into their confidence told police. Tye identified the man as a former crime partner of Loncaric's.

Pacifica Girl Hurt

Susan Houle, 13, of 202 Sterling Road, Pacifica, suffered a fractured skull and other injuries at 5:40 p.m. Monday when her bicycle was struck by a car on Cabrillo Highway in Pacifica.

She was taken unconscious to Mary's Help Hospital.

Highway Patrolman M. L. Stark said Susan started to ride her bike across the highway at a point 550 feet north of San Pedro Avenue and went directly into the path of a southbound panel auto driven by Kinroy C. Keefe, 34, of 231 Nevada Street, Moss Beach.

The officer said Keefe, a counselor at San Francisco State College, applied the brakes but could not stop in time.

Susan was reported in fair condition in the hospital intensive care unit today.

Vandals Rip Golf Club; Big Damage

Vandals brode into the Lake Merced Golf and Country Club Tuesday and caused several thousand dollars damage to the course and equipment.

Daly City police said sandtrap rakes were broken and the handles used to tear up five greens around the course; a water fountain was smashed; sand was dug out of several traps and thrown onto greens, and; tee markers were uprooted and smashed.

The damage was senseless and no cause could be given, police said.

Meanwhile, the same night vandals broke out several large glass windows at the new Dunn-Edwards Paint Company structure on Junipero Serra Boulevard.

Both "BB" guns and rocks were used in the incident.

Gain Shown In Pacifica Building

The Pacifica Building Department reported a resurgence in building activity in the city last month, with permits issed for alterations and new construction totalling $1,271,007.

Chief Building Official Philip W. Mayor reported the bulk of the building volume was comprised of 28 new residences and a new $450,000 convalescent hospital.

Other permits issued were for 12 residential alterations, eight residential additions, one commercial alteration, one commercial addition, six signs, two swimming pools, one garage, one municipal addition and one demolition.

Building last month was more than double the total for June, 1968, when permits issued totalled $527,612.

Construction for the first six months of this year totalled $6,818,657, compared with $8,314,212 during the same period of 1968.

Books For Special Library Sale

The Pacifica Library has issued a final call for used books for the Community Cultural Coordinating Committee book sale Saturday at the Sanchez Adobe, 10 a.m. - 3 p.m.

Books may be brought to either the Pacifica or Sanchez Library. Mrs. Joan Dahlstram, chairman of the CCCC book sale, will arrange to pick up books at individual homes where transportation to the library is not available.

Devil's Slide Crash, 2 Hurt

Both drivers involved in a head-on collision on Cabrillo Highway's treacherous Devil's Slide early today were hospitalized with serious injuries.

Judith Clark, 33, of Half Moon Bay, was listed in critical condition in Mary's Help Hospital with internal injuries and severe damage to an eye.

George B. Keefe, 47-year-old salesman of 1191 Alicante Drive, Pacifica, was reported in fair condition with face and leg cuts.

Highway patrolmen said the accident involved a northbound pickup truck driven by Keefe and Mrs. Clark's southbound sedan.

TERRA NOVA GRAD

SAN ANTONIO — Airman Vincent R. Garcia, son of Mr. and Mrs. Frank D. Garcia, 1190 Fernandez Way, Pacifica has completed basis training at Lackland AFB, Tex. He has been assigned to Chanute AFB, Ill., for training in the aircraft equipment maintenance field. Airman Garcia, a 1968 graduate of Terra Nova High School, attended the College of San Mateo.

S.S.F. Center Completes 3-Year U.S. Study

The PACE I.D. Center, a federally funded one-half million dollar research project concerned with the early prevention of learning and behavior problems in young children, has recently completed a three year study in North San Mateo County. The program was financed under Title III of the Elementary and Secondary Education Act, U.S. Office of Education, and was administered by the South San Francisco Unified School District.

The project was the most recent in a series of studies and community social planning efforts in San Mateo County concerned with children and families who show or have a potential for "disordered behavior." The climate of concern was established in the county by findings of the Community Research Associates study in 1954 and by a 1957 intensive service project with such families. Both CRA projects were financed by the Rosenberg Foundation of San Francisco.

Staff of the PACE I.D. Center consisted of experienced social workers who worked in twnety-one schools in the South San Francisco Unified, Bayshore and Brisbane School Districts and inn three local Catholic schools. Children in the project were identified as needing help to overcome potentially serious learning and behavior problems. Three hundred and fifty-four children from kindergarten through fourth grade were selected from a population of over 6,000 children.

Estimates of the number of emotionally disturbed children in our schools range from ten to twenty per cent. At present, there is no systematic effort in the schools to apply perventive measures to children with beginning symptoms of learning and behavior problems. It was the purpose of the proposed project to initiate a program of early identification and interdisciplinary intervention designed to reduce the occurrence of disordered behavior among school children.

The results of the three-year PACE I.D. Center study show that:

1. Selected children, as a group, did show some improvement in behavior as they progressed through school.

2. Approximately one-third of the group improved either spontaneously or with minimal help from the PACE staff; another one-third were considered to be children whose adjustment fluctuated and whose school success was tenuous. Many of this group required intensive intervention services and will continue to require strong school support. Finally, one-third were those considered very high risk children from high risk families. They required and will continue to require continuity of service from school and community agencies.

A significant number of those children showing more serious behavior disturbances held the line, did not regress and, in fact, even improved with regard to classroom behavior, self concept and perceptual motor tasks. This points toward the apparent holding effect of the intervention early in the lives of these children. These gains, however, are not yet observable in terms of significant changes in school achievement. Girls showed greater improvement in behavior than boys, and those children receiving project intervention services made significant gains in arithmetic over those not receiving services.

Early referral to community agencies, early placement in special classes, direct work with parents and teachers and a continued concern for and action in behalf of the child and his family appear to be effective intreventions for high risk children. Only follow-up studies can reveal the degree to which this reversal trend will be maintained.

The findings of the President's Joint Commission on Mental Health of Children show that:

— Among the nation's 90 million boys and girls under age 25, two million are in need of immediate care and treatment.

— Another 8 to 10 million young people, while not as seriously disturbed, suffer problems that require psychiatric help.

After hearing the report of the commission, Senator Abraham Ribicoff observed that "if the commission's findings are right, then the whole thrust of health and education . . . is wrong — we are reaching children when future patterns of mental health are already set."

The basic commitment of the PACE I.D. Center was to children and, in a sense, the center served as an "ombudsman" for children. From the beginning, social workers were the advocates for their PACERS. The perception of the project by most adults with the rseponsibility for the education and welfare of children was that something would be done by social workers to children in order to make them change. In reality, the significant adults in each child's total environment were deeply involved in the change process, and many were able to acknowledge this openly.

By working with a segment of the population who were not yet identified as multiproblem or chronic disordered behavior families, there was great capacity on the part of most parents for change in relation to child rearing practices and family functioning. By working closely with teachers, acceptance, understanding and awareness of a PACER'S problems and strengths, created an improved climate for learning for all children. Social workers reached parents, reached teachers, and reached the community. The skills of the child advocate, as demonstrated by the PACE social worker, can be put to use with a high degree of effectiveness. It is believed that the results of the PACE I.D. Center project have important implications for teacher training, social work, psychology and other areas of higher education, as well as for community education.

Near Death For Youth On Cycle

A ride around the block on a buddy's motorcycle ended tragically last week for James Vincent Haymaker, 17-year-old Thornton High School student of 824 Maddux Drive, Broadmoor.

The owner, Mickey Rodriquez, 14, of 593 Skyline Drive, Daly City, told Highway Patrolman D. F. Bruton that when his friend returned, the motorcycle hit a dip in Maddux Drive and went out of control. The vehicle jumped a curb, crossed the sidewalk and crashed into a utility pole and a picket fence on the property of Willis A. Preston at 712 Maddux.

The fence staves inflicted severe injuries.

Young Haymaker was reported in critical condition today at Mary's Help Hospital.

Bail Jumper Is Picked Up

Ivan J. Savnier, 853 Haight Street, San Francisco, was back in the custody of San Bruno authorities today after his arrest on a $6,250 bail bench warrant.

A San Bruno Police Department spokesman said Saulnier last March had been arrested in San Bruno on narcotic charges, and allegedly had failed to appear for further proctedings.

A warrant was issued.

Saulnier was picked up by San Francisco police yesterday on a traffic warrant. In checking, they learned of the outstanding warrant in San Bruno and Saulnier was 'urned over to the North San Mateo County city.

Thefts At S.S.F. Apartment

A portable television, tape recorder, rifle and shotgun were taken from a South San Francisco apartment in a burglary somteime this week, police reported.

FAMOUS CD-2 OIL ADDITIVES
Increases power and performance. For old or new cars.
REG. $1.29 69¢ EA.
USE IN SUN OR SHADE!
RALLY WAX
Cleans while waxing. Pre-softened. 10 oz.
REG. $1.28 88¢
"GEM" 25 FT. EXTENSION CORD
For indoor or outdoor use.
$2.40 VALUE! 99¢
COOL AIR
COOL CUSHION
JUMBO 20"x35" SIZE!
REGULAR $2.79 1.99
GRAND PRIX
CARBURETOR AIR FILTERS
Many Popular Cars!
REGULAR TO $2.39 1.49
NEW... "AA" SPARK PLUGS
ANY SIZE!
15,000 MILE GUARANTEE!
89¢ VALUE! 33¢ EA.
GRAND/AUTO
RED HOT SIZZLING.....
SUMMER SPECIALS
8 TRACK AUTO STEREO TAPE PLAYER
Fine Tuning, Tone, Volume & Balance Controls.
REG. $39.95 less speakers
$10 OFF! 29.95
OUTDOOR SPECIALS!
25 FT. SOAKER HOSE
Vinyl with brass end.
$2.19 VALUE! $1.29
1 GALLON JUG WITH SPOUT
Hi impact plastic. Keeps hot or cold.
REG. $2.89 $1.97
SLEEPING BAG SALE!
• 4 LB. INSULON #100 ... "GRAND"
King Size 42"x84". Warm flannel liner.
• COLEMAN 3# DACRON
36"x82" cut, size. Padded weather-seal flap. Two bags will zip together.
YOUR CHOICE 19.99
PLUS FREE ... $3.99 FABRIC AIR MATTRESS with purchase of any 1 of the above bags.
FREE!
14" HAND MOWER
5 blade cutting reel. RUBBER TIRES
3 steel spiders.
$17.95 VALUE! $11.87
32 QT. COOLER
Polyurethane insulated. Asst. Colors.
REG. $8.99 $7.87
BERNZO-MATIC INSTANT LIGHTING FIRE STARTER
Safe, burns clean. No flare-ups.
REG. 49c PACK OF 24 ... 33¢
DISSOLVES RUST!
NAVAL JELLY
Brush it on, wash off! 8 ounces.
SALE! $1.33
1" THICK STATION WAGON PAD
Foam filled. Vinyl cover. 41 "x72" size
REG. $5.99 $4.99
FRONT OR REAR AUTO CARPET
26"x72" universal size. In assorted colors.
REG. $6.99 $4.49
UNIVERSAL CHROME WIND SILENCERS
Clips on door edge.
REGULAR $1.19 88¢ PR.
"WET NAP" MOIST TOWELETTS
Pack of 12.
REGULAR 29¢ 18¢
"STERLING" PLASTIC SNACK TRAY
Holds food & drink
REGULAR $1.49 89¢
"AA" PROPANE TORCH REFILL
REGULAR $1.59 89¢
5 GAL. PLASTIC UTILITY CAN
GREAT FOR CAMPING & 101 OTHER USES.
REGULAR $3.39 $1.99
FOR SPLIT OR SOLID SEATS!
FOAM TERRY SEAT COVERS
In assorted colors. Machine washable.
$6.95 VALUE! $3.99
STEEL! "MARKET FORGE" REDDI-RACK JR. LUGGAGE CARRIER
Designed for heavy loads. Load straps included. 42" size. Pair. $5.95 VALUE!
$3.33
"GRAND CHAMPION" FISHING ROD SALE!
6' solid glass, 6½', 7' and 8' 2-piece hollow glass rods.
$14.95 VALUE! 7.87 EA.
1/4 LB. SPOOLS MONOFILAMENT
ALL WTS.
88¢ REG. $1.29
GUARANTEED AUTO PARTS SALE!
LIFETIME GUARANTEE HEAVY DUTY SHOCKS
ANY CAR STOCKED! Installation Available!
$8.95 VALUE! Each 4.99
COMPLETE FRONT WHEEL BEARING
Chev. '61-'68, Fords '55-'68. Save on other cars, too!
WHY PAY $3? as low as $1.09
COPPER TUBING
3/16" REG. 25c 12¢ FT.
1/4" REG. 29c 15¢ FT.
5/16" REG. 38c 19¢ FT.
OPEN YOUR ACCOUNT TODAY
MOTOR OIL
10/30 and 20/40 Wts.
WHY PAY 70c? QT. 25¢
12" FOAM RIM STEERING WHEEL
Smooth big grip. 3⅜" dish. Ideal for dune buggies.
REGULAR $8.99 6.77
1 TON CAPACITY "MAASDAM" POWER PULL
IT'S A HOIST, WINCH & PULLER
3/16" cable. Steel slip hooks.
REG. $29.50 19.99
1½ TON HYDRAULIC JACK
AMERICAN MADE! Extra large base. 7" low, 14½" high.
REG $10.75 8.69
"PATHFINDER" TRAILER MIRROR
"VIBRA-TITE" FITS LEFT OR RIGHT
• Non-glare mirror • Transfer bar to car • Heavy rubber cable
REGULAR $6.49 3.89
"BON-AIRE" CAR COOLER
12 VOLT
• 3 Speed Twin Blowers • Plugs into Lighter • Legs are Adjustable
$49.95 VALUE! 36.95
REMANUFACTURED ALTERNATORS
Precision built to original quality. Guaranteed.
ALL CARS IN STOCK! With Exch.
REG. $21.95 $16.95
2 YEAR GUARANTEE MUFFLER
"SECURITY"
Double wrap body for longer life. Installation Available
ANY CAR STOCKED!
6.88 $12.95 VALUE!
GRAND AUTO STORES THE HOME OF OVER 20,000 AUTOMOTIVE BARGAINS!

'911' Code Plans

Establishment of a "911" call for all emergencies would have to be on a regional basis rather than city by city, W. F. Seebaurer, Redwood City manager of the Pacific Telephone Company, told Redwood City councilmen Monday night.

The council had invited Seebaurer to explain how one three-digit number could be instituted for all emergencies.

Seebaurer, explaining that telephone exchanges frequently cross city limits, outlined the difficulties of routing calls to the proper agencies when an excited person calls in.

After Seebaurer suggested the possibility of setting up an emergency call on a regional basis, the council instructed Mayor Robert H. Bury to ask an investigation by the Association of Bay Area Governments on how a "911" call can be established on a bay-wide basis.

A suggestion by Councilman John S. Rosselli that a community center building be constructed to serve the Friendly Acres and Fair Oaks areas was referred to City Manager Howard C. Ullrich.

The council agreed to have a committee meet with local school officials to determine how youth can become more involved in city work and meet with various municipal commissions and committees.

BASIC COURSES

SAN ANTONIO — Airman Timothy A. Chargain, son of Mr. and Mrs. Horage W. Clargain, 425 Constitution Way, South San Francisco, has received his first U. S. Air Force duty assignment after completing basic training at Lackland AFB, Tex. The airman has been assigned to a unit of the Air Force Logistics Command Wright - Patterson AFB, Ohio, for training and duty as a communications wiring specialis. Airman Clargain, a graduate of South San Francisco High School, attended the College of San Mateo.

Millbrae Rejects Sign Ordinance

The Millbrae Planning Commission Monday voted to recommend to the City Council that it not attempt to regulate the size or number of political signs.

The commissioners did, however, determine that some kind of limits ought to be placed on the amount of time a sign could remain standing and that a deposit insuring the removal of all signs by a candidate be forfeited if they are not taken down in time.

A fee of $25 would be immediately forfeited if the signs were not taken down in the allotted time.

The commissioners decided that any attempt to limit the size of signs would prove to be a hopeless administrative chore.

Commissioner Eugene Morosoli noted that by the time proceedings were begun to get rid of any sign which was found to be too large the election would probably be over. The rest of the commission agreed with Morosoli that the costs of administering such a program would be prohibitive.

The only speaker from the audience who voiced an opinion on the matter was former city councilman, Charles Yetter.

He favored the limiting of the size of signs in commercial areas. Stating that he had received "static" during his last try at election when he erected 24-square-foot signs, Yetter said that. "I've been in favor of some kind of ordinance on signs for the past five years but I could never get the support of the council."

He said that it appeared that the council now looked with some favor on such an ordinance.

The commissioners considered a rough draft of some proposed limits but discarded much of it. A key point in the draft concerned a proposed maximum limit of 50-square-feet of signs on each parcel of land. It was brought out that, if such a limit were imposed, there would be a mad rush by politicians to garner first parcels of land with their own 50-square-foot signs or signs totalling that amount.

The specter of gargantuan 400 and 500-square-foot signs was dismissed as financially not feasible by Morosoli, who added that the police could remove any such sign if it could be shown that it impeded safety regulations.

In other action, the commissioners:

—Listened to a request for a 14-foot setback at 818 Carefield on Silva Ranch property. The applicant, Raymond C. Fellman, was asked to return at a later meeting with plans showing something closer to a regulation 20-foot setback.

—Approved a use permit for Ad-Art Inc., of San Jose for the erection of a freestanding sign at the Peters and Wilson Nursery, 307 East Millbrae Avenue.

—Heard a request for a variance for the construction of a combined commercial-residential building at 214 Broadway. The applicant, a San Francisco manufactuer of small model airplanes, and his architect, Joseph Welch, withdrew their application after they learned that the commission would require a use permit for light industry in that area.

S.S.F. Girl Scouts Hold Honor Court

South San Francisco Junior Girl Scout Troop 623 recently invited mothers to their Court of Awards, climaxing a year of activity.

The evening opened with a flag ceremony presented by color guards Nancy San Martino, Pam Cunningham, Leanna Kilian, Mary Da Valle, Barbara Dunha, Kay Schwirian and Cathy Sulinski.

Badges were presented to the girls by the mother who had worked with them on special badge requirements during the year.

In a camp fire atmosphere Scouts sang a number of songs with Margy Hodges, Lori Baeza, Sherry Baeza, Biandi Smith, Tammy Huskey, Deborah Gunther and Evelia Rodriquez leading the singing.

A candle light ceremony was presented by sixth grade girls who were leaving the Junior troop to become cadettes. The girls are Brenda Stockwell, Pam Hellman, Linda Arla, Connie Schiavone, Tamra Schwirian, Debra Azzara, Frances Athinson, Sherry Simpson and Ann Wieler.

RIFLEMAN

CU CHI, Vietnam — Army Private First Class Paul A. Craig, 19, son of Mr. and Mrs. Milton O. Craig, 208 Los Olivos, Daly City, was assigned recently to Company C, 1st Battalion, 502d Infantry, 101st Airborne Division (Airmobile) near Cu Chi, Vietnam, as a rifleman.

STEVE KING has been named product manager, data equipment, of Lynch Communication Systems. King was previously a sales engineer for Lenkurt Electric Company in Chicago, Ill. He resides at 2511 Washington Avenue in Redwood City with wife Paula and their two children, Lisa, 6, and Roy, 2.

4 DAY TIRE JAMBOREE

SAVE TWICE AS MUCH... BUY A PAIR!

24,000 MILES ... OF GUARANTEED TIRE WEAR PLUS LIFETIME GUARANTEE AGAINST ROAD HAZARDS.

THE "GRAND PRIX", OUR BIGGEST SELLER
CORDOVAN BUILDS IN EVERY SAFETY FEATURE!

4-PLY NYLON TUBELESS

SUPERIOR TREAD DESIGN ... With "Wrap-Around" safety shoulder for safe stops and longer wear. 100% Cold Rubber Tread with "PBD" ... The New Miracle Rubber. Heavy Multi-Ply Air Seal Lining.

ANY SIZE: • 600x13 • 700x13 • 700/735x14 • 650/735x15 • 6.50x13 • 600/695x14 • 750/775x14 • 670/775x15

•800/825x14 •850/855x14 •710/815x15 •760/845x15 2 FOR $36 4 FOR $70.00

•820/900x15 2 FOR $42 4 FOR $80.00

NYLON 'IMPORT' & 'SPORT' CAR TIRES
ANY SIZE STOCKED! BLACK OR WHITEWALL 4 FOR $60.00 2 FOR $32

2 FOR ONLY $32
4 FOR...$60

Each Tire Plus F.E.T. from $1.59 to $2.83 Depending on Size. With Exch.

MODERN SLIMLINE WHITEWALLS JUST $2.98 MORE EACH!

MADE BY ONE OF THE WORLD'S LARGEST TIRE MANUFACTURERS!

BUY A SET! JUST SAY... "CHARGE IT!"

Instant Credit-Free Mounting

CHOICE OF "RED" OR "WHITE" RACING STRIPE: CORDOVAN'S WIDE '600'

POLYESTER AND GLASS CORDS

• 2 BELTS OF FIBERGLASS CORDS
• 2 PLIES OF POLYESTER CORD
• STOPS COSTLY TREAD "SQUIRM"
• UNSURPASSED FOR GAS MILEAGE

FIBERGLASS BELTED! FULL 4-PLY TUBELESS

• D70-14: 800/825x14 • F70-14: 750/775x14 • G70-14: 800/825x14 • G70-15: 710/815x15 • H70-14: 850/855x14 • H70-15: 760/845x15

42,000 MILES OF GUARANTEED TIRE WEAR PLUS LIFETIME GUARANTEE AGAINST ALL ROAD HAZARDS!

ANY SIZE NOW... 2 FOR $68

SAVE MORE BUY 4 FOR $128.

Each Tire Plus F.E.T. from $2.24 to $2.95 Depending on Size. With Exch.

AMERICA'S FINEST FIBERGLASS BELTED TIRE!

NEW '78' DESIGN • CORDOVAN "JET-120"

4-PLY POLYESTER CORD

• NOW A WIDE TREAD TIRE THAT FITS ALL CARS • REVERSE MOULDED TREAD PUTS MORE SAFETY ON THE ROAD • DEEP ANTI-SKID CUSTOM TREAD.

ANY SIZE: 2 FOR ONLY $52

• E78-14: 700/735x14 • H78-14: 850/855x14 • G78-15: 710/815x15 • F78-14: 750/775x14 • F78-15: 670/775x15 • H78-15: 760/845x15 • G78-14: 800/825x14 4 FOR . . . $99

IT'S WIDER THAN REGULAR TIRES!

SLIMLINE WHITEWALLS!

30,000 MILES OF GUARANTEED WEAR PLUS LIFETIME GUARANTEE AGAINST ALL ROAD HAZARDS

Each Tire Plus F.E.T. from $2.45 to $2.89 Depending on Size With Exch.

GRAND AUTO

LIFETIME GUARANTEE BATTERY

CORDOVAN "L-200"...IF IT FAILS ... Under normal passenger car use it will be replaced free to original purchaser for as long as it remains in the car in which it was installed. WITH EXCHANGE.

INSTALLED FREE!

ANY 12 VOLT SIZE $4 OFF REG. $29.95 $25.95

Save on Battery Cables & other aids, too!

STOP COSTLY TIRE WEAR NOW WITH A ...

PRECISION FRONT-END ALIGNMENT

WE WILL ... Set Caster, Camber & Toe-In • Align Front Wheels to Mfg. Spec's • CHECK" Steering, Front Wheel Bearings, Suspension Shocks, Springs and turning Radius.

MOST U.S. CARS REG. $7.50 $4.49

Air Conditioning or Torsion Bars Higher!

CHARGE IT!

RIDE, COOL, CLEAN, FRESH WITH THE ...

MARK IV AUTO AIR CONDITIONER

THE "MEDALIST" ... Out performs the deluxe model of many competitive brands. 24,000 Mile Warranty.

JUST SAY .. "CHARGE-IT" $225

EXPERT INSTALLATION AVAILABLE!

UNBEATABLE SAVINGS ON THESE

1ST QUALITY REMANUFACTURED LONG BLOCK ENGINES

UP TO 200 NEW PARTS! BLOCK INCLUDES: Oil pan, oil pump, timing cover & complete set of engine gaskets. With rebuildable exchange.

SAVE UP TO $36.00

CREDIT? GLADLY?

CHEV. 6 PASS. 1947-63

$25 OFF REG. $181.00 $145

BIG SAVINGS ON OTHER CARS, TOO!

GRAND AUTO NOW OPEN IN...SAN MATEO

REDWOOD CITY 1650 El Camino Real Phone 365-2831

Located at ... 2640 South El Camino Real ... Phone 349-1275

CREDIT? GLADLY!

GRAND AUTO STORES OPEN YOUR CHARGE ACCOUNT TODAY!

STORES OPEN NIGHTS AND SUNDAYS... SALE ENDS SUNDAY AT 5 PM

NORTH COUNTY DEATHS

FREDERIC FISHER

Funeral services were held last week for Frederic Fisher who died this week in Oakland. He was 55.

He is survived by his wife, Dorothy, and daughter Mary Alice McHale, both of Daly City, and a brother, John Fisher, of Daly City, and a sister, Frances Boag, of Hornell, New York.

He had resided with his wife at 23 Fleetwood Drive, Daly City.

A member of the Scottish York Rites Islam Shrine; Oakland International Typographical Union, Past Master of the Jewel Lodge No. 374, F. & A.M., and a 15-year member of the Congregational Church.

Funeral will be conducted under the auspices of the Jewel Lodge, followed by interment at Woodlawn Memorial Park.

DANNY EVERETT PROCTOR

Funeral services for Danny E. Proctor, 133 San Diego, Daly City, who died last week, was today (Thursday) at San Bruno Funeral Home in San Bruno.

He was the four-year-old son of Mr. and Mrs. Lester Proctor and died at UC Hospital in San Francisco after a short illness.

Other survivors include three brothers, Lester Jr., LeRoy and Kenneth Proctor and two stepbrothers, John and Steven Vastine; and four sisters, Barbara, Diane, Chery and Carol Proctor and two stepsisters, Kristrina and Katherine Vastine, all of Daly City.

Interment will be Olivet Memorial Park in Colma.

EDITH BIAGINI

Funeral services were held at 8:30 a.m. Thursday from Lasswell Chapel for Edith Biagini, 75, of 55 Weston Drive, Daly City, who died July 7.

A requiem mass will be celebrated at Our Lady of Mercy Church, with entombment in Italian Cemetery.

She was a native of San Francisco.

Survivors include a son, Albert Biagini; three daughetrs, Eleanor McTieran, Betty Botti and Barbara Morely, and nine grandchildren.

CATHERINE G. OLMO

Services were held July 3 from Lasswell Chapel for Catherine G. Olmo, 89, of Daly City, who died July 1. A mass was celebrated at Holy Angels Church, and burial was in Holy Cross Cemetery. She is survived by a brother, Peter J. Dwyer of Redwood City.

ELSIE ELIZABETH EMERICK

Funeral services for Mrs. Elsie Elizabeth Emerick, 60, who died Thursday at Palo Alto-Stanford Hospital after a long illness, will be Tuesday in Honolulu, Hawaii.

Mrs. Emerick resided at 135 Humboldt Street, Brisbane, and had been in the county the past ten years. She had been a sales clerk with House of Fabric in San Mateo.

She was a native of Makaweli, Kauai, Hawaii.

Survivors include her husband, Glen, of Brisbane; a daughetr, Mrs. Elsie George of Belmont; and two sisters, Mrs. Anna Olsen and Mrs. Berthe Burgess, both of Honolulu.

Local arrangements were by Calmont Chapel of Belmont.

PHILIAS J. LeBLANC

Funeral services were held last week from El Camino Funeral Chapel for Philias J. LeBlanc, 75, of 849 Second Avenue, San Bruno, who died July 7 at Peninsula Hospital.

Veterans of World War I and the American Legion organizations will officiate. Burial will be Friday in Skylawn Memorial Park.

A resident of San Bruno 19 years, LeBlanc has no known survivors.

He was a member of Veterans of World War I of San Bruno 1038, and American Legion Post 409 in San Bruno.

JOHN A. SCHAIBLE

Funeral services were held Thursday, July 10, for John A. Schaible who died in Daly City Monday. He was 74. A resident of Pacifica for the past five years, he was a native of Wilmington, Delaware.

He retired from the Philadelphia Naval Shipyard.

Survivors include his wife, Elizabeth M. Schiable of 1160 Serv111e, Pacifica; daughter Mrs. Katherine Espiscopo, of Delaware; sons, John A. Schiable Jr., Charles J. Schiable, both of Delaware, and two stepdaughters; Mrs. Vera Glenn of Delaware and Mrs. Elizabeth Eggan of Pacifica.

He is also survived by brothers, Frank and Joseph Schiable of Philadelphia and Mrs. Lena Brainard of New York; 15 grandchildren and 10 great-grandchildren.

Services will commence at 11 a.m. at the Nauman & Lincoln Mortuary by the Sea followed by Interment at Skylawn Memorial Cemetery.

Rosary and Blessing will be tonight at 8 p.m. at the mortuary.

MARY SILICANI

Funeral services were held this morning from Lasswell Chapel for Mary Josephine Fahey Silicani, 81, of 101 Hillside Boulevard, Daly City, who died July 8.

A requiem mass was celebrated at Our Lady of Perpetual Help Church, and entombment was at Holy Cross Cemetery.

OLIVINE WALLING

Mrs. Olvine Walling, 67, died Thursday in her home at 520 Redwood Avenue, San Bruno. She was a native of Virginia.

Survivors include a son, Robert H. Houston, of San Bruno; two grandchildren, and two great-grandchildren.

Funeral services were conducted in Dallas, Texas. Local arrangements were under direction of Chapel of the Highlands, Millbrae.

SAMUEL P. SPINK

Funeral services were held last week from Nauman and Lincoln Chapel for Samuel P. Spink, 50, a former South San Francisco resident who died June 28 in San Francisco.

Inurnment was in Cypress Lawn Memorial Park.

Surviviors include two half-sisters, Mrs. Florence Albrook of South San Francisco and Mrs. Lillian Meyer of San Francisco.

CARRIE SMITH

Funeral services were held last week from Nauman and Lincoln Chapel by the Sea for Carrie Smith, 84, of Pacifica, who died July 5 in Burlingame. Burial was in Cypress Lawn Memorial Park.

A native of Iowa, Mrs. Smith resided in Pacifica four years. She was a member of the Pacifica Jehovah Witness Chapter.

Survivors include four daughters, Mrs. Robert J. White and Carol Bunes of Pacifica, Mrs. Ann V. Westvik, San Francisco, and Mrs. Harrit Setnosky, Minnesota; a son, Larry V. Smith. Montana; 11 grandchildren and 11 great-grandchildren.

EVELYN ALBERT

Services were held last week from Lasswell Chapel for Evelyn Harrigan Albert, 78, of 32 Hillcrest Way, Daly City, who died July 5 in Redwood City.

Burial was in Holy Cross Cemetery.

A native of San Francisco, she was a retired employee of the Southern Pacific Railroad Company.

GERALDINE SILVERMAN

Funeral services were held last week from Nauman and Lincoln Chapel for Geraldine Silverman, 44, of South San Francisco, who died accidentally July 1.

Burial was in Olivet Memorial Park.

Survivors include her husband, Frank Silverman; three sons, Michael J. Silverman, South San Francisco, Jerry W. Silverman, San Mateo and Franklin D. Silverman, Kansas City; three daughters, Danile Silverman, South San Francisco, Mrs. Rebecca Ann Whitehurst, Tacoma, Wash., and Mrs. Patricia Groneimier, Oklahoma City; mother, Mrs. Matty Norseworthy, National City, Calif.

GINO ROSENDO HEINICKE

Services were held July 2 from Lasswell Chapel for Gino Rosendo Heinicke, 23, of South San Francisco, who died June 30 in San Francisco.

Burial was in Cypress Lawn Memorial Park.

He was a member of the Bottlers' Union and the Brown Berets organization.

Over Half A Century Of Service
SERVING ALL FAITHS

Let our Years of Experience aid in making Your decision

W. C. LASSWELL MORTICIANS
6154 MISSION ST. DALY CITY PL 5-0660

WOODLAWN Memorial Park

Wise People Make Cemetery Arrangements At Woodlawn In Advance of Need
Colma, California — PL 5-1727
San Francisco Office — GA 1-4636
ORGANIZED 1884
WOODLAWN Memorial Park

SAFEWAY drug center
200 Fairmont Center SKYLINE AT HICKEY
OPEN 9 a.m. to 9 p.m. MON. thru SAT.
10 a.m. to 7 p.m. SUN. — 355-5700
SALES DATES JULY 16th thru JULY 20th

SALE! YOUNG MEN'S SPORT SHIRTS— KNIT SHIRTS— WALK SHORTS AND CUTOFFS!
Reg. to 3.97 sellers!
2 FOR $5

• Sport Shirts-- Never-iron blends in a variety of colors. S to Lg.
• Knit Shirts-- Mock turtles or collars; solids, stripes, contrast trims. SM, M, Lg.
• Walk Shorts-- Ivys, Westerns, Fastbacks! Solids and plaids, sizes 28 to 42 waist.

Save to 33%! Boys' Summer SPORTSWEAR SALE!
Reg. to 2.27 sellers!
2 FOR $3

• Short Sleeve Knits—Mock turtles or regular collars, solids or stripes; 6 to 18.
• Popular Sport Shirts—Ivys, button-downs, many more. Solids, plaids and patterns in the newest lively colors; 6 to 16.
• Short Sleeve Dress Shirts—Regular or button-down collars, white or solids, sizes 6 to 16.
• Walk Shorts and Cutoffs—Frayed bottoms, Westerns and Fastbacks. Solid shades, 6 to 16.

SALE! ...SAVE UP TO 20%
now! Ethan Allen's great mid-summer "Ideas-For-Living" Sale!

HEIRLOOM NUTMEG DINING ROOM

CLASSIC MANOR BEDROOM

Choose from a selection of the best of Ethan Allen!

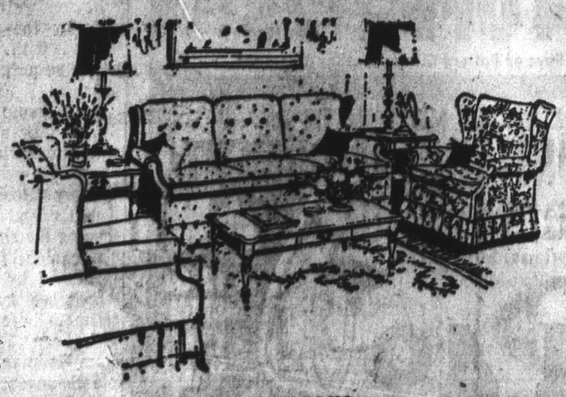
WING STYLE LIVING ROOM

GIRLS' ALABASTER WHITE CUSTOM ROOM PLAN BEDROOM

Ideas that benefit your entire home...beautify...personalize...

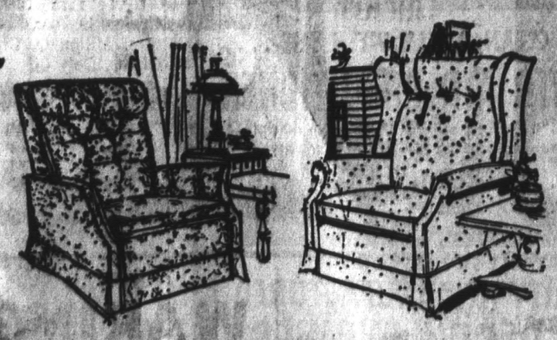
RESTOCRAT RECLINER ROCKERS

HAND DECORATED ACCENTS

solve problems...create living space...all at Superb Savings!

SALE HOURS
Mon. and Fri.—10 - 9 p.m.
Tues., Wed., Thurs., Sat.—10-5:30 p.m.
CLOSED ON SUNDAY

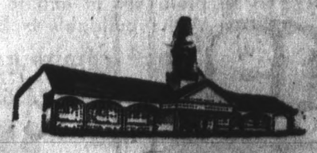

Ethan Allen
AMERICAN TRADITIONAL INTERIORS

BIAGI'S CARRIAGE HOUSE
THE BAY AREA'S LARGEST DISPLAY OF ETHAN ALLEN AMERICAN TRADITIONAL INTERIORS
650 EL CAMINO REAL BELMONT JUST NORTH OF RALSTON • 592-2323
PRIVATE PARKING LOT IN REAR • CONVENIENT TERMS • FREE DELIVERY

Stanford Hospital Room Rates Hiked

STANFORD — An increase in daily service rates beginning today was announced by the Stanford University Hospital.

"To meet increased costs of operation that reflect the continuing rise in costs of material and employee compensation, we find it necessary to increase our daily service rate," said Dr. Thomas A. Gonda, director of the hospital.

The daily rates, approved Saturday by the hospital board of directors, will be increased on the verage of $7.50 for semi-private rooms for medical and surgical patients.

The new basic rates are: yard $55, semi-private $60, and private $68.50.

Dr. Gonda said that the hospital is attempting to reduce the time a patient spends in the hospital, and in some cases this will help offset some of the impact of the rate increase.

He said many physicians are taking advantage of the new pretesting program in which the hospital participates. This program enables certain patients to complete their medical tests at the hospital before being admitted. Such pretesting alone has reduced the length of hospitalization.

"The fact the Stanford University Hospital is highly specialized also enables us to take care of comparably serious illnesses in a shorter time," Dr. Gonda said. "We have statistics which show that our hospital compares favorably with other teaching hospitals in terms of length of time patients remain hospitalized."

The figures, compiled by the American Hospital Association, show that medical and surgical patients stay at the Stanford University Hospital an average 9.28 days compared to similar patients of 70 teaching hospitals, whose average stay is 11.37 days.

Man Has Lunar Role

WASHINGJTON—Richard J. Allenby, whose wife, Julia, is the daughter of Mrs. Herman Fischke of 219 Albion Road, Woodside, has an important role in the Apollo 11 lunar landing mission.

He is an assistant director, geophysicist, in the National Aeronautics and Space Administration's Office of Manned Space Flight in Washington.

This offfice is responsible for the planning, direction, execution and evaluation of NASA's overall manned space flight program.

A graduate of Highland Park (Ill.) High School, he received B.A. and M.A. degree from Dartmouth College, Hanover, N. J. Mr. Allenby earned his Ph.D. degree at the University of Toronto.

SAFEWAY drug center

200 Fairmont Center
SKYLINE AT HICKEY
OPEN 9 a.m. to 9 p.m. MON. thru SAT.
10 a.m. to 7 p.m. SUN. • 355-5700

SALES DATES
JULY 16th thru JULY 20th

MID-MONTH MONEY SAVERS

NO SALES to DEALERS!
BECAUSE OF OUR EXTRA LOW SALE PRICES WE WILL NOT MAKE SALES TO OTHER DEALERS! BUY IT FIRST AT SAFEWAY DRUG CENTER . . AND SAVE THE MOST!

CAMPING SPECIALS!
Coleman 36" x 80"
3 LB. DACRON SLEEPING BAG
SPECIALS!
Extra Warm Flannel Liner & Rugged Poplin Cover! 2 Bags Zip Together to form double bag. #5622.
19.00 VAL. $10.87

Air MATTRESS
30" x 72" TUBULAR I-BEAM CONSTRUCTION
FINE QUALITY LOW, LOW PRICE 7.95 VAL.
$4.37

Coleman 42" x 84" 4 POUND DACRON FILLED
Sleeping BAG 36.00 VAL.
$19.57
#S770

30" x 72" BOX WAFFLE
AIR MATTRESS 13.50 VAL.
SUPER COMFORTABLE!
$6.37

30 QT. FOAM COOLER
18" x 12" x 13" 1.29 VALUE
77¢

COLEMAN FUEL
Stock Up Now
QUART 1.59 VALUE
89¢

STERNO Canned Heat
29¢ VAL.
13¢

GLEEM TOOTHPASTE
• Family Size Tube
• 1.05 VALUE!
66¢

TANFASTIC SUNTAN LOTION or OIL
4 OZ. SIZE
With Cocoa Butter For Deeper, Darker Tans.
• 1.75 VALUE!
99¢

FLUSHABYES Disposable DIAPERS
• Medium or Toddler Sizes.
• Pkg. of 24
• 1.39 VALUE!
$1.11

HEAD & SHOULDERS SHAMPOO
• Choice of Family Size 1.55 Lotion or $1.85 Jar or $1.65 Tube.
99¢

VALUABLE COUPON!
FUNNY FACE COLD DRINK MIX
• CHOICE OF FLAVORS!
6 FOR 39¢ with Coupon
Clip this Coupon!

GIANT ROLL ZEE PAPER TOWELS
• Tropic Tones!
• 170 Count Rolls!
23¢

FREEZER CONTAINERS
• Pkg. of 6-Pint Size
• Pkg. of 5-1½ Pint Size
• Pkg. of 4-Quart Size
YOUR CHOICE
• 98¢ VAL., EA. PKG.
59¢

LADIES & MEN'S ZORIS
• SAVE!
• OUR LOW PRICE..
19¢

10 CENT Candy Bars
Choice of Good-N-Plenty, Necco Wafers, O'Henry, Butterfinger-Baby Ruth-Heath Bars, Planters Peanuts, Hershey Milk and Chocolate Almond, Rocky Road and Uno Bars.
• 10¢ VAL. EA.
6¢

Brillo SOAP PADS
PACKAGE of 18
BUY NOW!
33¢

PKG. of 12 Plastic Tumblers
• IN ASSORTED COLORS!
49¢

SCOPE ORAL ANTISEPTIC
• 12 Oz. SIZE!
• 1.19 VALUE!
59¢

CHARGE IT!
BANKAMERICA master charge

SweetHeart DISHWASHING LIQUID
• 32 Oz. Bottle!
• BUY NOW!
29¢

SWIFT'S 3 LB. 6 OZ. PREMIUM WHOLE CANNED CHICKEN
• 1.10 VAL!
• SAVE!
83¢

WRIGLEY'S PLENTY PAK GUM
• Your choice of Doublemint, Spearmint, or Juicy Fruit
• 17 STICKS PER PACKAGE
2 FOR 23¢

PAPER PLATES
100 COUNT WHITE or 80 COUNT FLORAL
YOUR CHOICE 59¢

IRON STONE BOWLS
• 7 INCH SIZE 27¢
• 10 INCH SIZE 66¢

BOOK MATCHES
BOX of 50
19¢ VAL.
9¢

"AA" SIZE Transistor BATTERIES
• 1½ VOLT TYPE
49¢ VALUE!
19¢

126-12 EXP. KODACOLOR FILM CARTRIDGE
1.40 VALUE!
• BUY NOW!
93¢

DELUXE STRAW TOTE BAGS
15" x 10" x 6" WIDE
Top Quality Construction with full cotton lining! Durable, stylish, handy.
OUR LOW PRICE $1.19

7 SPEED WARING BLENDER
8 Push Button model with timer, 5 cup jar with handle. Snap out blades for easy cleaning.
#NL12
• 29.88 VAL.
• SAVE!
$23.88

CHARGE IT...with YOUR BANKAMERICARD or MASTER CHARGE CARD!

A Feature Potpourri

LORENE BEASLEY

Two Hollywood Men Dream Up Swindle

Timed for a period when many Americans were planning their vacations, two young men from Hollywood, California, dreamed up a promotion that, but for the prompt action of Better Business Bureaus throughout the country, could have developed into a million dollar swindle.

The promoters, two twenty-seven year old German nationals, placed a survey type advertisement in the widely circulated national weekly TV Guide. Thousands of persons replied to the ad and were informed that they were "the winner" of one of the travel prizes. They received a "winner certificat" which was valid for a fully paid round trip for two by air to Acapulco or to Hawaii. Winners were given ten days in which to send a $25 registration deposit to secure their prize. This was supposedly refundable at the time of departure to Mexico or Hawaii.

It was the deposit which caused a large number of so-called winners to call Better Business Bureaus regarding the legitimacy of Deluxe Vacationer Company. The Los Angeles Bureau sent out a Fiash Alert to all Bureaus in the country concerning the Deluxe Vacationer Company. The two young men allegedly did not represent any travel agency as indicated in their material nor could they have filled the terms of their offer. They were arrested by Postal Inspectors and all mail of the firm impounded.

It is believed that loss has been held to a minimum, thanks to the expediency with which the Postal Inspectors moved and the fast action by the Los Angeles Better Business Bureau in advising all Bureaus. Anyone who actually sent in the $25 registration deposit should write Post Office Inspector Jones, P. O. Box 910, Hollywood, CA 90028.

Many complaints have arisen from disappointed persons who thought they were lucky winners of a drawing entitling them to an all-expense-paid Florida vacation. After paying the "processing fees" for the certificates and reading the many conditions and requirements they realized that they had been deceived.

What they had paid for was a certificate good for use of a hotel or motel room for three of four nights without charge. These are promotions which place no obligation, other than a processing fee upon the winners and which clearly outline what the winner gets.

The Better Business Bureau urges recipients to read all the fine print on certificates in order to understand the terms, limitations and qualifications contingent upon their use.

Truth in Lending

The new federal Truth in Lending Act, which took effect on July 1, is one of the most far-reaching credit protection devices for the consumer ever enacted. But it will not benefit the borrower unless he uses it.

Lenders, under the act, must disclose the total finance charge on installment loans, as well as the annual percentage rate or its equivalent. The new law does not regulate rates.

One of the contentions of some of those who opposed this type of legislation was that most credit customers aren't particularly concerned about how much interest they are paying or what the other conditions of the contract might be on installment loans.

All they are concenred about, it was contended, is the merchandise and buying on credit is the only means they have to purchase it.

Now that they will be informed quite plainly what buying on credit is costing them, will it make a difference? Will more consumers revert to paying oash for their merchandise?

Answers to these questions should provide an interesting insight into the buying philosophy of today's consumer.

84 Mateans Give Lives for Country

GRAVE SCENE at Golden Gate National Cemetery in San Bruno where most of San Mateo's fallen young men are buried.
(Post Photo by Ray Zirkel)

Normally a story like this would be scripted on Memorial Day or July 4 or Veterans Day.

But perhaps it is better that it be done on a July 9 for these men are unique to San Mateo county. They were born or raised here, part of the Peninsula.

Some spent only a few months perhaps; others all of their lives.

They are not marked by gold stars on the courthouse memorial or the city hall plaque as was done in World War I and World War II.

Still they have given the full sacrifice of their lives to their country. There are 84 of them.

Some only received paragraphs in the paper, others full stories. Undoubtedly there are some who would be on the list but who were noted at the time as residing in other areas. They were all gallant men.

Some were well known in the community long before they went to Vietnam. Take Capt. Ralph Wensinger, USAF. He was getting columns written about him in high school as one of the greatest prep football stars ever turned out by Serra high and then San Mateo high school.

Or take Pfc. Richard Vinal of San Carlos who was a star pitcher on the San Carlos team which went to Montana and won the national Babe Ruth title.

Or take Pfc. Patrick Doran of Burlingame whose father Hillsborough Police Officer Gene Doran was murdered by a bandit when Patrick was just a youngster. The beautiful Doran bridge at Crystal Springs is named for his father.

There were at least two from foreign lands who enlisted here, Pfc. Lars Sundell of Belmont who came here from Sweden attended Carlmont and then enlisted and Pfc. Mabu Toia of South San Francisco who came from far-off Samoa.

Some like Pfc. S. C. Britton of Daly City had a premonition of his death.

Some like Sgt. Joe Artavia of San Carlos provoked such wide response that the city of San Mateo adopted his Screaming Eagles company after he died.

There was Specialist 4 S. J. Perry of La Honda, the first war casualty in history for that beautiful Skyline community.

There were sons of personal friends such as Lieut. James Shea, one of the first to fall in 1965, son of Jim Shea, public relations director for S.P., or Pfc. Richard Sullivan, son of City Manager Arthur Sullivan. There was a close personal friend, Warrant Officer John Shaffer of San Mateo who we had spent many fine talk sessions with both before and after he enlisted.

There was a Congressional Medal of Honor winner, Sgt. Paul Foster of San Mateo, who threw himself on a grenade.

The list begins in 1965 with the first casualty and continues until today. It was compiled from the files in The Times.

ATHERTON — Cpl. J. R. Diggs.

BELMONT — Pfc. Lars Sundell, Cpl. R. R. Cherrstrom.

BURLINGAME — Pfc. Patrick Doran, Lieut. James Shea, Spec. 4 G. D. Lockhart.

COLMA — 2nd Lieut. Dorris Patton.

DALY CITY — Pfc. G. M. Morrison; Cpl. R. J. Molossi, mdr. G. E. Kollman, Pfc. S. C. Britton, Sgt. B. J. Toth, Cpl. Ed Van Dervort, Pfc. Juan Quintana, S.Sgt. J. E. Green, Cpl. R. Ortiz, Pfc. Leon Franklin.

EAST PALO ALTO — Engineman 2 class, W. N. Flowers, Pfc. E. T. Pringle, Pfc. W. Webster, Pfc. Jim Wyatt.

HILLSBOROUG H— Lieut. J. G. F. "Woody" Knapp.

MENLO PARK — Spec. 4 Salvador Zabala, Pfc. M. M. Hunt, Spec. 4 C. J. Hall, Sgt. Marc McCabe, Pfc. Roy Pitt, Cpl. R. J. Urgil.

MILLBRAE — Sgt. K. E. Ross, Sgt. Joseph Parrella.

FOSTER CITY — Spec. 5 J. W. Price.

HALF MOON BAY — Spec. 4 I. C. Detrich.

LA HONDA — Spec. 4 S. J. Perry.

PACIFICA — Cpl. R. E. Curry, Pfc. M. A. Chrysler, Pfc. G. A. Gabano, Pfc. J. E. Walker, Sgt. Robert Compton, Cpl. Stan Childers, Pvt. Lawrence Foster.

SAN CARLOS — Cpl. B. R. Schram, Sgt. Joe Artavia, Pfc. J. J. Tiscornia, Pfc. Richard Vinal, Lieut (j.g.) F J. Steimer, Spec. 4 P. J. Snyder.

SAN BRUNO — Spec. 4 F. Bruber, Spec. 4 P. M. Apodaca, Cpl. R. E. Folsom, Spec. 4 G. M. Rist, 1st Lieut. Bruce Yates, Lance Cpl. Mark Morgan.

SAN MATEO — S.Sgt. Charles Chase, Pfc. R. A. Layton, Capt. Robert Elgaard, Pfc. R. A. Rowell, Pfc. A. J. Cornejo, Spec. 4 G. W. Dekker, Cpl. G. M. Reeves, Spec. 4 D. J. Spinali, Pfc. .V Rains, 1st Sgt. W. R. Hunt, W-O John Shaffer, Pvt. R. B. McDaniel, Sgt. R. W. Burkhart, Capt. Ralph Wensinger, Pfc. J. M. Wandro, Pfc. Stephen Martin, Pfc. Richard Sullivan and Sgt. Paul Foster.

REDWOOD CITY — Cpl. S. G. Montague, Sgt. W. J. Burke, Cpl. K. W. Claire, Pfc. R. J. Smith, Spec. 4 R. R. Fillmore, Sgt. A. M. Sturdy, Lance Cpl. David Callis.

SOUTH SAN FRANCISCO— Lieut. H. J. Clifford, Cpl. R. A. Carlson, Pfc. M. Toia, Pfc. R. C. Mischeaux, Pfc. Tony Baker, Spec. 4 Everett Goias, Lance Cpl. Michael Bianchini.

—by JACK RUSSELL

SAMUEL CHANDLER

This is the season for story telling for fairy tales, fantasies, epics, the masterpieces of men who knew human nature.

Children like stories of characters who act, pretty much as people do in real life. In the fairy tales they find them.

Some fairy tale people live by high principles; as Annis Duff wrote, "some are given over to evil ways, some are kindly in disposition, others practice meanness and persecution. Some go adventuring, some stay at home. There are strong and weak people, honest and devious people, people with great intelligence, and many with little or none."

It's evey child's right to meet such characters. It's part of their preparation for life in the adult world. Witness the lesson the three bears learned in the story of Goldilocks.

When the bears went for their walk author writes that they did not fasten the door, "because the Bears were good Bears, who did nobody any harm, and never suspected that anybody would harm them."

Their goodness was Goldilocks' invitation to trespass and led to the little bear's frustration. The author wrote that little bear was so shocked in finding "upon the pillow the head of Goldilocks which was not in its place, for she had no business there" that he squeeked in "sharp surprise."

Surely such little lessons should be included in the retelling of the stories. Miss Duff writes a fairy tale should "bring to life objectively, emphatically and consistently. Fairy tales do not condone behavior that is contrary to ethical principle. They simply recognize the fact that it occurs."

Thus the tale of Molly Whuppie deals with the age old question of who is the most dishonest; the person who amasses a fortune while others starve or the poor person who steals from him.

The story teller should not skip around such conflicts nor soften the author's answer. In this case Molly Whuppie was forgiven her dishonesty while the giant was left standing by the Bridge of One Hair shouting for the ring she had taken from his hoard.

Good stories speak of rewards and punishments as well as ethics and of freedom and fair play. They are written in bold, sturdy terms and should be retold the same way.

Against the indignities of the ugly troll whose bullish ways kept the goats from using the bridge that led to the grassy hillside, the author makes Big Billy-Goat Gruff shout an ugly warning. "Well, come along! I've got two spears, and I'll poke your eyeballs out of your ears."

When the bully — the troll — would not heed these words of indignation, he was tossed out into the stream where he could bother good folk no more. The lessons of such stories will come through if they are told with dramatic action and suspense.

The teller should seek simplicity and strength. To do this he should stay close to the text, for the authors of good stories are painters. Lillian Smith writes — a good story is 'a picture with bold, rhythmic strokes in primary colors, clear and invigorating as the air and contour of the Norseland itself."

Books of stories to tell may be found in section J394 of most public libraries. Here are tales from Grimm, Good Stories for Great Holidays, Anderson's Fairy Tales. Wiggins and Smith's Tales of Laughter, Joel Chandler Harrass, Uncle Remus and Hutchinson's Chimney Corner Stories and many more.

This Is Season
For Story-Telling

FRANK LA PIERRE
(Post Columnist)

Painting Puzzler

THIS WEEK'S PUZZLER comcerns Daly City's Traffic Committee recommendation that a 125-foot-long red zone (that simply means 'no parking' folks) be established on the east side of Lake Merced Avenue southerly from South Mayfair Avenue. The strip in question is private property, the same as it is on the west side of Park Plaza Avenue — on the other side of the Westlake Shopping Center.

Some weeks ago we asked why traffic tags were not issued to persons violating various green, red and yellow zones on Park Plaza Drive and the official answer from Good Old City Hall was that the zones were NOT established by the city and, furthermore, police could not issue such tags on private property. Matter of fact, the responsible policeman made a special trip over our way to tell us so.

Sooooo, we asked the officials up at Good Old City Hall howcum (???) police could issue tags on red - zone - parking - on - private - property on the other side of the shopping center. We were told (almost sadly) that this was okay because if motorists parked on THAT side they would be impeding the steady flow of traffic — a violation of the State Law. And besides, were were scolded, the Lake Merced red curb would be "officially" painted, while the Park Plaza one isn't.

Asking forgiveness for our ignorance, we attempted to explain that traffic on Park Plaza has been impeded for many years by garbage trucks, delivery trucks, commercial vehicles and buses that must park in the single moving lane because some idiot parks in a yellow or red zone.

It's not that we object to painting Lake Merced red, or even Park Plaza a shocking pink. What has us bewildered is: How do you tell which red curb is "officially" painted and which one isn't. Which stop sign do I stop at and which one do I run?

☆ ☆ ☆

DALY CITY ISN'T likely to get any canines to help police in patrolling large areas such as school grounds, office buildings or for pursuing burglars. Why? Because as one councilman explained the other p.m., "It doesn't build good community relations." Ya mean vandals wrecking our schools and burglars robbing us broke makes sense? Nothing like having a cop with a twentieth century education working with eighteenth century equipment.

☆ ☆ ☆

SPEAKING OF COPS — Nine new policemen now undergoing training at headquarters. Still a few short.

SOS SOS USO — Okay gals get out the cookie tins. The guys in uniform coming through the USO at International Airport (4000 last week) are hungering for some of those home-cooked goodies. They're out of them and the people at USO are working overtime trying to bake at home and donate their time at the club. If you've got some cookies, cakes or anything you think the guys and gals in uniform might tickle their tastebuds, call Mrs. Mayre A. Albert, (of 3 Royce Way, D.C. at 992-1636, or Nancy Ferraris (588-4288) and someone will come over and pick them up. Even better, drop a baker's dozen (13) by this office, I'll try just one, and deliver the other 12 to the boys. I mean after all, I AM a veteran.

KIT MENKIN, new San Bruno chamber official, informs the 1969 San Bruno area map is hot off the press and ready for delivery. The pamphlet is two-color and covers Bruno, Pacifica, Millbrae and a section of SSF. It's a free service of the chamber. For your copy write (don't run) to Menkin at 540 San Mateo Avenue, SB. Enclose a self-addressed stamped envelope.

Bodie: The Toughest Ghost Town in West

In the high dessert country on the eastern side of the Sierra Nevada there is a town which had a reputation for bad men . . . a reputation that carried far and wide into the booming gold and silver strike settlement of the West.

If a man was kown as a "badman from Bodie," he was given a wide berth and plenty of elbow room at the bar, or, as legend has it, he might decide to use the nearest person as a target for shooting practice.

The badmen of Bodie are gone as are the 10,000 persons which once inhabited this town. According to one chronicler, Bodie had "the wildest main street of any mining camp, the wickedest men and the worst climate."

Bodie is nestled in high desert country at the 8,374 foot level in a dry sagebrush bowl. Although covered with many feet of snow in winter and hot in summer, it is a true ghost town, one that has escaped all the commercialism of many ghost towns throughout the West, reports the California State Automobile Association.

Driving over the dirt road that leads into Bodie from U. S. 395, south of Bridgeport, you might wonder how anyone ever came to be out in such a wild, desolate land. Waterman S. Bodey was searching for gold in 1859 when he stumbled across it at Pearson Spring, just west of the present town and then met his death in a blizzard. Although the town was named after him, the spelling is different. This being attributed to an illiterate sign painter or because Bodie's citizenry wanted to insure proper pronunciation of the town's name.

Bodey's find soon lured thousands to the brown, barren hills that produced a reputed 100 million dollars in gold and 8 million dollars in silver before pinching out. Mine shafts dot the hills everywhere with the Standard Mine standing out above all others on Bodie Bluff.

Fires were the plague of most mining towns and Bodie was no expection. Disastrous fires swept the wooden buildings in 1892 and 1932 leaving only about 75 of the buildings which once crowded each other for space along a mile long main street.

Bodie is best visited during the summer because the weather is often unpredictable during other times of the year.

Pick up one of the self-guiding tour pamphlets from a container attached to a small building at the right of the road if you want to know the history of most of the buildings. These include the Methodist Church built in 1878-79; the town jail with small windowless cells; the two-story schoolhouse, once used as a lodging place; the Hoover House, which once belonged to Theodore Hoover, brother of the former President; the miner's Union Hall on Main Street and the cemetery on the hillside which holds the remains of Bodie's discoverer.

A brick encased iron vault on Main Street is all that remains of the Bodie Bank which was burned out in the 1932 fire and was the scene of a bank robbery on September 1, 1916 by four men who escaped with $4,000 and were never captured.

Bodie was like that bank robbery — always hustling, bustling, wild with miners, painted ladies and entrepreneurs. Ore and lumber wagons shuttled back and forth and the Bodie and Benton Railroad was built to carry out the fabulous ore that made weathy men of some and killed others.

The wealth is still there in the earth under Bodie Bluff, perhaps as much as $100 million, but can't be mined profitably at the current gold rate.

And maybe the specters of long departed miners, gunmen and ladies of the evening are waiting for Bodie to boom again.

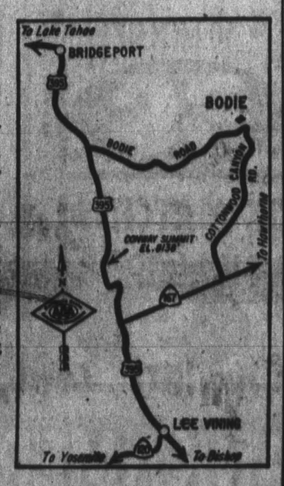

5.00%

At current annual rate of 5%, compounded daily and held one year, you earn 5.13% on certificates or passbook time deposit open accounts. Three months' notice is required for withdrawal.

5.13%

We're dedicated to the idea of helping our customers make more money. So at First National you get the highest rate paid by any insured financial institution in the country.
That's just the beginning.
We provide all the services a larger bank provides, but with a difference. For example, most banks are open daily only while you are working. No so at First National. If you come by as early as 8 o'clock in the morning, you'll find a cheerful bank officer there ahead of you, at a drive-in or walk-up window. And you will find him, still smiling, if you show up as late as 6 p.m.—5 p.m. on Fridays. That's a total of 52 hours a week, while most other banks are open only 25 hours.
That's not all.
You'll find one of four branches near you. And you are dedicated to the idea of serving you quickly, efficiently, and helpfully. Come in and see. You'll be glad you did.

FIRST NATIONAL BANK

6600 Mission Street, Daly City
80 Skyline Plaza, Daly City
210 Eureka Square, Pacifica
211 Airport Boulevard, South San Francisco
PHONE 992-8800 TO REACH ANY OFFICE
Each depositor is insured to $15,000 by the Federal Deposit Insurance Corp.

The Alec Squirrel is the Trademark of the Alec Shopping Centers.

Here's Someone You Should Know!

ALEC SHOPPING CENTERS

Store Hours:
Mon.-Wed.:12-9;
Thurs. & Fri.:10-9;
Saturday:9:30-6;
Sunday:10-6;

Specials Good Only Wed., July 16 thru Tues. July 22

Tough Vinyl Air Matt
Alec Price... **79¢**
Brightly Colored With Pillow!

White Stag Jr. Sleeping Bags
Alec Price... **7.77**
With side zipper 2-1/2 lb. fill

Medium Size Pack Bag
Alec Price... **1.97**
With tie-rings. Adjust. straps.

All Purpose Camp Fuel
Alec Price... **83¢**
For stoves, lanterns, heaters.

USE OUR "ALECARD" REVOLVING ACCOUNT... TAKE OVER 20 MONTHS TO REPAY!

Scotchgard BRAND
RAIN AND STAIN REPELLER
2.98 Value,
Alec Price... **1.77**

Enamel Spray Paint
39¢
1.29 Value

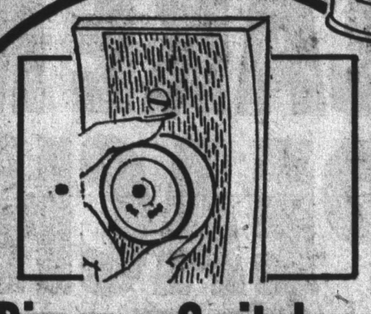

Dimmer Switch
Easy lighting level control. 7.95 Value
ALEC PRICE... **2.98**

Paint Roller & Tray
9" Size, 3.99 Value... **1.39**

Dress up the Diaper Set
Sizes:9 to 24 months. Cotton & Cotton Knit. Embroideries. Smocking Animal Appliques.
Regular 1.59 Pink, maize & Blue. **77¢**

Ladie's Stretch Denim Capris
Sizes 8 to 18, never needs pressing. 25% nylon, 75% cotton. Unconditional washable, with tumble dry and wear.
3.99 Value... **2.22**

GOLF & BOATING
Jackets
Perma-Press Avril & Cotton Poplin, 100% Nylon Taffeta, Cardigan Collars, Hidden hoods, Zipper Fronts. Colors: White, Maize, Pwdr. Blue, Navy Blue.. Sizes: S-M-L.
REG. 4.99 **3.00**

Men's Short Sleeve Turtleneck
Knit Shirts
100% Cotton Knit. Lycra Spandex in collar. Sizes:S-M-L., In every color under the rainbow.
Reg. 1.97 each...1.57 2 for 3.00

Men's Golf Caps
Wonderful for the Sportman when golfing or just for sun and fun.
Reg. 97¢; Now... **77¢**

Men's No-Iron Short Sleeve
Nylon Dress Shirts
Sizes 14 to 17. White Only. 100% Nylon Tricot. Pearlized Buttons & Perma-stay collar. Machine washable.
1.57 or 2 for 3.00
Reg. 1.97

JR. BOYS
"No-Iron" Short Sleeve Sport Shirts
Modified Hi-Boy and Button Down Collar styles. Choose from plaids, stripes and solids. Mach. Wash.. Never need ironing. Sizes: 3-7.
Reg. 1.66
99¢
ALEC SPECIAL

Reg. 1.66
Boys Jeans
Authentic Western Styling, reinforced at all points of strain for longer wear. In indigo blue. Sizes 6 to 14.
99¢

WOMEN'S and TEENS
Playshoes
Fashionable casuals for warm-weather leisure wear. Neat large buckle ornament for chic looks. Sizes:5-10
FIRST QUALITY **2.97**

GIRLS-TEENS-WOMEN'S SLIPPERS
Our regular 1.97 style with pull tab and full fashioned insoles. Supple vinyl stay-clean uppers Sizes 5-10
1.44

King Size Throw Style QUILTED BEDSPREADS
100% Acetate fabric in beautiful color prints with plump acetate filling and 100% cotton backing. King Size only!
SPECIAL SALE... **12.97**

Feather & Foam Bed Pillow (KING SIZE)
50% land fowl, 50% flaked foam, non allergenic, resilient, lightweight, comfortable, mat resistant, durable quality cotton print ticking... Size: 20" x 36"
2.77

ARRID Extra Dry Deodorant
1.09 Value, Only...
ALEC SPECIAL **66¢**

St. Joseph Children's Aspirin
36 Tabs, 39¢ Value **25¢**

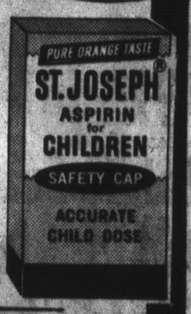

Johnson & Johnson SWABS
400 Count, 1.59 Value **88¢**

Woodbury Lotion, Lanolin Rich
14 oz. Size. 1.09 Value.
ALEC SPECIAL **47¢**

coupon
WITH THIS COUPON...in our CAMERA DEPT.
KODAK FILM CLEANER
Helps to Keep Film Ready for Clear Projection at all times.
Reg. 1.20 per 4 oz. Bottle
With Coupon **79¢**
Limit one bottle per Coupon.
coupon

TOP VALUE From General Electric
Clock Radio
Solid State Design. Big 4" Dynamic Speaker. Wake to music. #C1485
A real Bargain. **12.91**

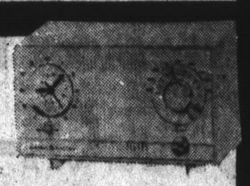

General Electric
Alarm Clock
Automatic, wakes you in the morning, turns itself off at night. Rich AM/FM sound.
Solid State Model #C2505 **22.91**

General Electric Stainless Steel
Coffee Maker
Makes 2 to 9 five ounce cups of delicious coffee every time.
#P-40 **24.91**

General Electric
Fashion Mist Hair Dryer
New from General Electric. Portable, full 900 watts. Large bonnet. Attractive style.
#HD-53 **32.54**

Rugged Steel Car Top
Luggage Bars
#100 Alec Reg. 3.98
Die-Formed, 1-pc. pressed steel. 8 quality suction cups. **2.98**

"Anes" Auto Burglar Alarm REGULAR 21.88
Protect your car from theft. Maximum security Bell Alarm.. Can be heard for hundreds of yards. Complete with installation hardware. **17.97**

First Aid Kit
#BK-2, Carry it in your car. Ideal for Kitchen, Bathroom or workshop.
Reg. 78¢ **58¢**

VALUABLE COUPON
With this Coupon in our Alec Sundries Dept.
WILKINSON STAINLESS STEEL
Razor Blades
5-Pak 69¢ Val. **37¢**
Void after July 22.

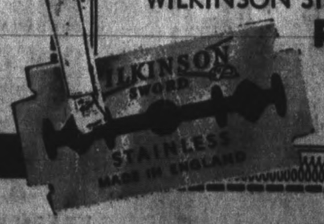

255 'D' Street, Colma ★ 625 El Camino Real, Menlo Park ★ 40900 Grimmer Blvd., Fremont

FOOD PRICES ARE DOWN AT PURITY!

LEG of PORK FRESH EASTERN • HALF OR WHOLE **59¢ LB.**

Smoked HAM Tenderized Shank Portion.. • Whole, Butt or ½ Portion...69c lb. **49¢ LB.**

SIRLOIN STEAK U.S.D.A. CHOICE **$1.29 LB.**

T-BONE STEAK U.S.D.A. CHOICE OR PORTER-HOUSE **$1.49 LB.**

BEEF ROAST X-Rib, Rump, Eye of the Round or Bottom Round BONE-LESS **99¢ LB.**

HAMS SWIFT'S PREMIUM CANNED 8 LB. CAN **$6.19 EACH**

CORNED BEEF SHENSON BRAND • REGULAR OR SPICED **89¢ LB.**

BACON SWIFT'S PREMIUM • 1 LB. SLICED VAC-PAC **73¢**

HOT DOGS Purity all-meat • 12 oz. **2 FOR 89¢**

LIVER SAUSAGE DUBUQUE CHUNKS LB. 59¢
SMOKIE LINKS Swift Premium, 12 oz. Pkg. 59¢
HOT DOGS Hormel All-Meat, 1 lb. Pkg. 58¢
LUNCH MEAT Dubuque, All 1 lb. Pkgs. 69¢

PURITY HAS THE FINEST SEAFOOD !

TURBOT FILLETS Greenland, Large Size LB. 59¢
SHRIMP MEAT Brilliant, 10 oz. Pkg. $1.39
BREADED SHRIMP Treasure Island Fantail 10 ounce Package $1.09

PORK TENDERLOINS Gourmet Treat ..... Lb. **$1.19**

TINY SHRIMP SEA HAVEN 4½ OUNCE CAN **39¢**

COOKIES LANGENDORF VARIETIES • REGULAR PACKAGES **4 FOR $1**

BREAD COUNTRY OVEN WHITE, WHEAT, REG. or SANDWICH • 16 oz. **4 FOR 95¢**

Potato Salad NALLEY'S 15 oz. 36¢
Dill Pickles LADY'S CHOICE Plain or Kosher 5 oz. Pkg. 19¢
Sliced Cheese CLEARFIELD AMERICAN 1 LB. 79¢
Dessert Topping PEN & QUILL 8 oz. 36¢

Evaporated Milk Carnation Small Can 9¢
Bouillion Cubes Herb Ox Beef or Chicken-12 ct. 25¢
Corned Beef Spread Underwood-4½-oz. 46¢
Aluminum Foil Alcoa - Hvy Duty 25' roll 69¢
Soup Pepperidge Farm Vichyssoise - 13-oz. 31¢

PREMIUM QUALITY • GOLDEN RIPE • CHIQUITA OR CABANA

BANANAS 11¢ LB.

STRINGLESS • TENDER POLE GROWN **Green Beans 29¢ LB.**

GREAT COOL SUMMER SALADS **Cucumbers** LONG AND GREEN **10¢ EA.**

CHERRY TOMATOES RED RIPE 12 oz. BASKETS • DELICIOUS FOR SNACKS AND SALADS **35¢ EA.**

U.S. NO.1 • CALIFORNIA NEW WHITE CROP **Potatoes 5 LBS 29¢**

ITALIAN SQUASH FRESH PICK ON LOCAL FARMS • MEDIUM SIZE **2 LBS 39¢**

RADISHES AND GREEN ONIONS GARDEN FRESH • LARGE BUNCHES **5¢ EA.**

LETTUCE ICEBERG • FRESH SOLID GREEN HEADS **2 FOR 25¢**

560 LINDA MAR BOULEVARD, PACIFICA, CALIFORNIA

TIDE DETERGENT GIANT INCLUDES CENTS OFF **49¢**

DINNERS MORTON'S FROZEN • Chicken, Fish, Mex., Meat Loaf, Salisbury, Turkey or Enchilada Regular Packages **29¢**

KETCHUP HEINZ • 14 oz. BOTTLES **19¢**

COFFEE M•J•B REGULAR, DRIP OR ELECTRIC 2 LB. CAN **$1.05**

CORN MISSION FARM • CREAM STYLE • WHOLE KERNEL, 303 CANS OR 12 oz. W. K. VAC-PAC **6 FOR $1**

CAKE MIX DUNCAN HINES All Layer Cake Varieties REG. PKGS. **3 FOR $1**

PEACHES MISSION FARM HALVES • 2½ CANS **4 FOR $1**

TISSUE SOF-TOUCH FACIAL 200 COUNT PACKAGE WHITE OR PASTEL **4 FOR $1**

BLEACH PUREX • GALLON **44¢**

ZEE TISSUE TOILET • 4 ROLL PACK **3 FOR $1**

LEMON FLAVOR NESTEA (8-oz. Jar 89c) 4-oz. Jar ..... **59¢**

BEECH-NUT BABY FOOD STRAINED REG. JARS **12 FOR $1**

ICED ANIMAL COOKIES Sunshine, 10 oz. 39¢
MJB COFFEE (3 lb. Can $2.04) 1 lb. Can 71¢
Ivory Liquid 22 oz. INCLUDES CENTS OFF 49¢

SWIFT'S BABY MEATS Reg. Jars 4 FOR $1
MJB INSTANT COFFEE 10 oz. Jar $1.19
Ivory Bar Soap PERSONAL Includes cents off 4 PAK 25¢

RIGHT GUARD DEODORANT 4 oz. SPRAY CANS **77¢**

WILKINSON STAINLESS BLADES 5 Pak 2 for 79¢
DUPONT SPONGES PACK OF 6 FOR 88¢

ALL ADVERTISED PRICES EFFECTIVE WEDNESDAY, JULY 16 thru TUESDAY, JULY 22, 1969

FREE 1000 BONUS BLUE CHIP STAMPS

100 FREE STAMPS 100 FREE BLUE CHIP STAMPS

100 BONUS STAMPS WITH THE PURCHASE OF

- ANY PRIME RIB ROAST
- ANY REGULAR CHUCK ROAST

50 BONUS STAMPS WITH THE PURCHASE OF

- ANY CUT-UP FRYER
- ANY SHOULDER LAMB ROAST
- A 100 COUNT PKG. of DIXIE COLD CUPS
- A 100 Ct. Pkg. of Palo Verde PAPER PLATES
- A twin pack of Bell Brand POTATO CHIPS
- A HALF GALLON OF PIC-PAC ICE CREAM
- ANY PORK ROAST
- A 13 oz. SIZE OF AQUA NET HAIR SPRAY
- A 6-PACK OF DIET BREAKFAST
- A 32 oz. size of Dow Liquid Bathroom Cleaner
- A 22 oz. PACKAGE OF PACIFIC COOKIES
- A Quart of WIZARD CHARCOAL LIGHTER

25 BONUS STAMPS with the PURCHASE OF

- A 32 oz. SIZE OF WAGNER'S DRINKS
- A 24 oz. LOAF OF COUNTRY OVEN VARIETY BREAD
- ANY CENTER CUT SLICE OF HAM in the MEAT DEPT.
- ANY PACKAGE OF FRESH AND LEAN GROUND CHUCK
- A 10 POUND BAG OF RUSSET POTATOES
- ANY GUARANTEED RIPE WHOLE WATERMELON
- A 5 POUND BAG OF ORANGES in the PRODUCE DEPT.
- AN 8 POUND BAG OF GRAPEFRUIT in the PRODUCE DEPT.

We Reserve the Right to Refuse Service to Commercial Establishments

Purity THE Friendly STORE

508 LINDEN AVE., S. SAN FRANCISCO, CALIFORNIA

shoppers world Relax your Budget

• OPEN 7 DAYS A WEEK
• OPEN 5 NIGHTS 'TIL 9 • OPEN SUNDAY

REDWOOD
PATIO FURNITURE

Deluxe quality California redwood designed for family living. All properly dried, well braced, eased edges, corrosion protected hardware.

• **DELUXE ROCKER** FRAME ONLY, IN CARTON #8116F — 19.88
• **DELUXE TETE-A-TETE** FRAME ONLY IN CARTON #8115F — 29.88
• **DELUXE TEA CART** IN CARTON #97636 — 19.88

FOLDING
UMBRELLA TABLE

Expanded metal top, all steel construction. #M41-42" round. #M38-37" square. — 16.88

MATCHING FOLDING CHAIR 6.88

CHAISE PADS

Choice of solids or prints in 3" shredded foam filled pads with boxed edges, 24x72". — 7.44

CHAIR PADS

23"x48" 5.88

CAL PATIO
CHAISE WITH PAD

Aluminum frame, 5 position arm, 3½" shredded foam filled pad with boxed edges.

#AI-L23 — 17.88

CAL PATIO
CHAIR WITH PAD

Aluminum frame, white plastic arms, 3½" shredded foam filled pad with boxed edges.

#A17-C23 — 16.88

CLASSIC
PATIO OIL LAMP

Tall 14½" lamp with ruby or green base and separate white shade. Burns regular lamp oil.

5.95 Value — 2.99

HARDWOOD
CHARCOAL BRIQUETS

20 lb. bag of long burning easy to start charcoal. — 1.22

BIG BOY 24"
BAR-B-QUE

Warming oven in hood, adjustable motorized spit, chrome plated grill.

#2403 in carton — 14.88

Colgate
TOOTHPASTE
COLGATE

The improved Dental cream with Gardol. Family size. Price includes 6c off label.

99c value — 65c

ANTI-PERSPIRANT
RIGHT GUARD

Super dry deodorant. 5 oz. size, price includes 10c off label.

1.09 VALUE — 63c

PETROLEUM JELLY
VASELINE

Soothes chapped skin. 1 lb. jar, price includes 15c off label.

94c value — 63c

HAIR SPRAY
REVLON

Professional hair spray for beautiful hair. Choice of regular or hard to hold, 13 oz. size.

98c value — 53c

ADJUSTABLE BAND
GILLETTE BLADES

New 10-edge adjustable razor band. Price includes a free Techmatic razor.

1.79 VALUE — 1.19

TANNING BUTTER
COPPERTONE

With cocoa butter and coconut oil. 1.5 oz. size.

85c VALUE — 47c

MALLIN'S "MESA"
PATIO FURNITURE

Vinyl straps are attached individually to an all steel weatherproof frame. Solid durable comfort in exciting color combinations. Self leveling plastic guides.

ARM CHAIR #M51 ... 14.88

GLIDER #M55 ... 25.88

SIDE CHAIR #M50 ... 10.88

CHAISE #M46 ... 42.88

7 FOOT
GARDEN UMBRELLA

8 rib, double alternating panels, crank opening and closing, push button tilt, 6" nylon fringe. #1728P — 29.88

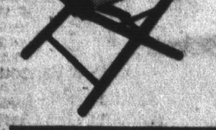

CLASSIC
DIRECTOR'S CHAIR

Clear varnish finish, hardwood frame, grade A canvas seat and back.

17.95 VALUE #10-1-A — 10.98

ALGOMA CANVAS
LAWN HAMMOCK

Solid, vat-dyed green canvas bed, 34"x80", 4 point non-tilt suspension, tie on pillow.

18.95 Value #4506 — 12.88

GARDEN DECORATIONS

4 PIECE
DUCK FAMILY SET

#234/12 2.98 VALUE

YOUR CHOICE
1.66 SET

2 PIECE
FLAMINGO SET

#232/12 2.98 VALUE

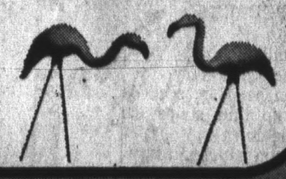

JACKSON GARDEN
WHEELBARROW

All steel, 3 cu. ft. seamless tray, tubular steel handles, cadmium plated bolts, easy to assemble.

6.44

PATIO BROOM

14" broom with plastic bristles, sturdy wood handle. For patio, garage or sidewalk use.

#14 — 99c

GREAT STATES 16"
LAWN MOWER

5 blades, 3 spiders, self-aligning bearings, hard wood handle and roller in carton.

18.98 value #285 — 10.99

12" to 18"
GRASS CATCHER

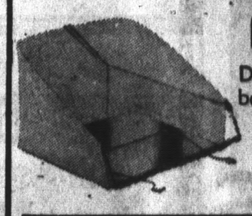

Deluxe nylon stitched cloth basket, sturdy wire frame.

3.49 VALUE #150 — 1.99

50 FT. PLASTIC
GARDEN HOSE

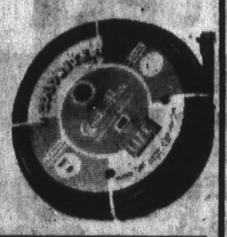

⅝ inch diameter, non-kink hose, brass fittings, 8 yr. guarantee.

3.98 value #601 — 2.48

FAN
SPRINKLER

Plastic sprinkler with cut-off switch and tilting spike.

1.19 VALUE #1220-C — 66c

8

100 FT. ¾"
PLASTIC PIPE

Utility polyethylene pipe, 80 P.S.I. 060 wall thickness.

3.36 value — 2.66 length

50 FT.—3 TUBE
SPRINKLER HOSE

White stripe shows which side sprinkles.

3.49 VALUE #GSK 50 — 1.97

• MILLBRAE
95 MURCHISON DR. EL CAMINO • 692-2494

• MTN. VIEW
1962 EL CAMINO • 968-1631

• SAN MATEO
37th AVE. & EL CAMINO • 341-2643

• SANTA CLARA
4175 STEVENS CREEK BLVD. • 296-3730
CORNER OF KIELY

• VALLEJO
66 ADMIRAL CALLAGHAN LANE
TENNESSEE AVE. HWY. 80—643-8881

shoppers world

STORE HOURS
MON. thru FRI. 10:00 to 9:00
SATURDAY 9 to 6, SUNDAY 9:30 to 6:00

OPEN SUNDAY

THE LARGEST AND FINEST PATIO SELECTION IN THE BAY AREA

Inverness Cookie Has No Spice

There's no spice in these cookies so true honey flavor comes through.

Apple Wedges with Peanut Butter
Inverness Cookies Milk

INVERNESS COOKIES

2 cups unsifted flour
2 teaspoons baking powder
¼ teaspoon salt
¼ pound (1 stick) butter
½ cup sugar
½ cup honey
1 egg
1 cup finely chopped walnuts

On wax paper thoroughly stir together the flour, baking powder and salt. In medium mixing bowl cream butter and sugar; beat in honey and egg; gently beat in flour mixture. Stir in walnuts. (Dough will be very soft.) Pack into empty 6-ounce frozen fruit-juice cans — dough will fill 3½ cans. Cover with plastic wrap; refrigerate overnight. Remove bottoms of cans and use ends to push out dough; wrap in plastic wrap and freeze until hard. Place a roll of dough on plastic wrap and with a long sharp knife and sawing motion, cut into thin rounds (about ⅛ inch) — 18 to 20 from a whole can of dough. (Keep rest of dough in freezer until ready to slice.) Place about 1½ inches apart on greased cookie sheets. Bake in preheated 375-degree oven until browned — 10 minutes. Let stand 1 minute before removing, with wide spatula, to wire racks to cool. Store in tightly covered tin box. Makes about 5½ dozen crisp cookies.

Vegetables For Weight Watchers

An excellent way to couple two vegetables that are just right for diet-watchers.

Spicy Baked Chicken
Figure-right Celery and Peppers
Stewed Tomatoes
Fruit Salad with Cottage Cheese

FIGURE-RIGHT CELERY AND PEPPERS

1 cup water
1 chicken bouillon cube
3 cups thinly sliced celery
3 small green peppers, seeded and cut into thin strips (2 cups packed down)

Into a medium saucepan turn the water and bouillon cube; heat to boiling; stir to dissolve bouillon cube. Add celery; boil, covered, until celery is almost tender — about 5 minutes. Add green pepper; continue boiling, covered, just until pepper is tender-crisp — about 2 minutes. Drain. Makes 6 servings. (The liquid left after draining will make a delicious hot beverage for someone!)

Idea for A Vegetable Plate Dish

When you want to serve a vegetable plate, you'll find this combination is splendid.

Baked Stuffed Sweet Potatoes
Tomato Corn Lila
Creamed Spinach
Bread Tray
Fruit and Cookies Beverage

TOMATO CORN LILA

1 can (12 ounces) whole kernel corn with red and green peppers, well drained
1 can (14½ ounces) sliced baby tomatoes, well drained
1 tablespoon butter
½ teaspoon dried crushed basil

Into an 8-inch glass pie plate turn the corn; arrange tomato slices over corn. Dot with butter; sprinkle with basil. Cover with foil. Bake in a preheated 350-degree oven until very hot — about 30 minutes. Makes 6 servings.

Biscuit Base For Pizzas

Refrigerated biscuits make an easy base for individual pizzas. Skin and brown 1 pound mild Italian sausage, breaking sausage into small pieces; pour off fat. Stir in 1 can (8 ounces) tomato sauce with mushrooms and 1 tablespoon oregano; keep hot. On oiled baking sheet flatten biscuits from a can of refrigerated buttermilk biscuits (10 biscuits) to 4-inch circles. Pinch edges to form rims. Divide sausage mixture evenly over biscuits; sprinkle with 1 cup shredded Cheddar cheese. Bake at 425 degrees for 10 minutes. Makes 5 servings.

Fresh Peach Lattic Pie Is Tasty Summer Treat

Some cooks are wary of making a fresh peach pie that has a lattice topping. And well they might be because weaving strips of pastry across a juicy fruit filling takes some practice.

So for unpracticed pie-makers we have a suggestion. Forget the most elegant lattice pie of nine-inch size with its twelve narrow strips of pastry intertwined in a woven design. Make a lattice pie this way: use only six wide strips of pastry and you'll find the weaving easy.

The following recipe for peach pie is an honest one — no flavor but fresh peach flavor comes through. There's something about plain sweetened fresh peaches combined with rich browned pastry that's wonderfully simple and good.

When it comes to the amount of sugar used, we feel we should give you a small warning. We like the one cup called for because we like a sweet pie; but some of our guests (especially those who are English) and some members of our family prefer a filling that's not so sweet. So if you feel you'd enjoy the least amount of sugar that may be added, decrease the one cup called for to three-quarters cup.

And another tip: if a fresh peach pie ever turns out less sweet than you like, sprinkle it generously with confectioners' (powdered) sugar before serving.

FRESH PEACH LATTICE PIE

1 package (11.25) ounces pie crust mix
1 cup sugar
¼ cup flour
⅛ teaspoon salt
2 pounds (about) fresh peaches
1 tablespoon butter

Have a kettleful of boiling water ready for use in removing skin from peaches.

Make up pastry according package directions and shape into a ball. Remove 1-3 (½ cup) of pastry; shape into a small rectangle; cover with plastic wrap and refrigerate.

Roll out remaining 2-3 of pastry 1-½ inches larger than inverted 9-inch pie plate; fit into 9-inch pie plate; if necessary use kitchen scissors to trim any very uneven edges, but leave generous overhang; refrigerate.

In a large mixing bowl stir together the sugar, flour and salt; reserve.

Place peaches in a medium pot or large mixing bowl; cover with boiling water; let stand until skins slip off easily — 2 minutes. Remeasure to make a generous 4 cups; reserve.

Remove small pastry rectangle from refrigerator; roll out to a 10 by 6 inch rectangel keeping sides straight or trimming; with a knife or pastry wheel cut from 6-inch side into six 1-inch wide and 10-inch long strips.

With a slotted spoon or a fork, place peaches (minus any juice that has collected) in sugar-flour mixture; toss until dry ingredients are mositened; turn into pastry-lined pie plate.

Place 3 of the pastry strips, evenly apart, across peach filling; holding back alternate strips as you do so, weave remaining 3 strips, one at a time and evenly apart, over and under the first strips; as you weave, if you like, twirl second batch of strips.

Fold edge of lower crust over ends of strips; pinch together to make a high edge to help keep juices from leaking. Flute it you can manage to do so.

Dot peaches not covered by pastry strips with butter.

Bake in a preheated 425-degree oven, on rack below center, until pastry is browned — 35 to 40 minutes. If filling should start to leak, place a 12-inch square of foil on rack below pie plate to catch drippings.

Easy to Fix Ice Cream Treat

Elegant, easy-to-fix ice cream treat: Serve brownies . . . hot from the oven, if possible. Top with vanilla or pepperment ice cream and a smooth chocolate sauce. For color, add one maraschino or minted cherry.

MAYFAIR'S WRITE YOUR

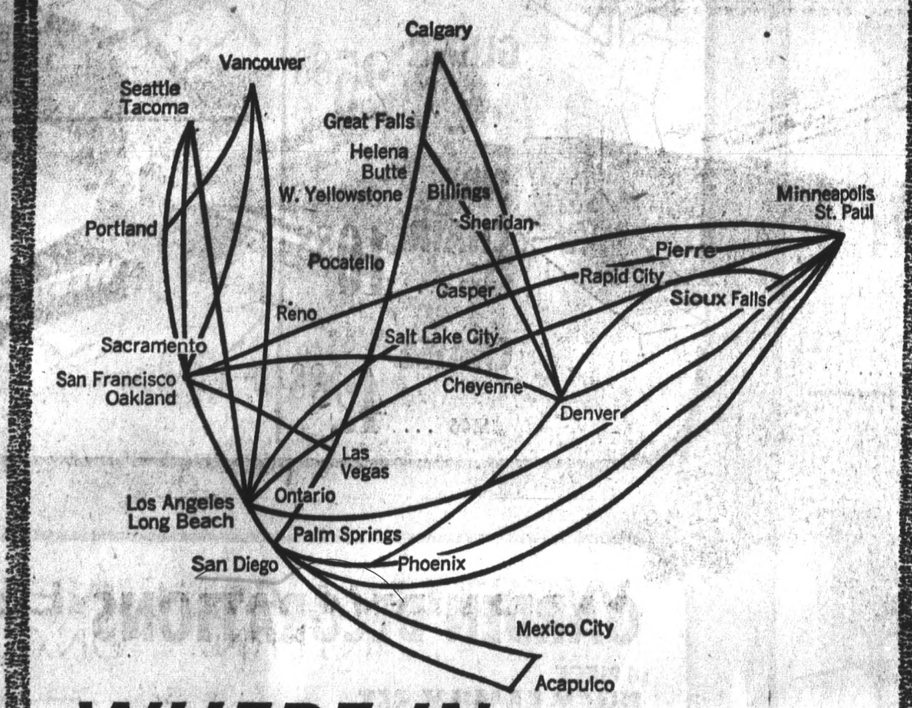

WHERE IN WESTERN'S WORLD ARE YOU GOING?

mayfair
WRITE YOUR OWN TICKET SWEEPSTAKES
PLEASE SEND ME TO: _____ (write in your Western's world destination)
(name) _____
(street address) _____
(city & state) _____ (zip)
Alaska not included in promotion. Hawaii is subject to Government route approval. No purchase required to win. Drop entry blank in special barrel. Winners will be notified by mail & names posted in store. Promotion ends Sat. Aug. 9, 1969. Persons under 18 and Mayfair employees & families are not eligible.
WESTERN AIRLINES INTERNATIONAL

MAYFAIR INVITES YOU TO WRITE YOUR OWN TICKET TO ANYWHERE IN WESTERN'S WORLD

TWENTY FREE JET TRIPS TO
SALT LAKE CITY • BANFF • YELLOWSTONE • SEATTLE
PALM SPRINGS • MINNEAPOLIS • ACAPULCO • DENVER
PHOENIX • LAS VEGAS • VANCOUVER • SAN DIEGO
WESTERN'S WORLD IS WAITING FOR YOU!

C & H SUGAR
Five pound bag
49¢

FRUIT COCKTAIL
DEL MONTE, 303 can
19¢

FINE WINES & LIQUORS

VORINOFF VODKA
80 Proof, Fifth
2.98

FROZEN FOOD BARGAINS

COCONUT CREAM PIES
SIMPLE SIMON, 8 inch size
19¢

BRAUMEISTER BEER Milwaukee lite, 12 oz. bottles ..... case of 12 1.99
STRAIGHT BOURBON ROYAL OCCASION, 10 yr. old, 86 proof ... 5th 3.99
CALIFORNIA BRANDY ROYAL OCCASION, 80 proof 5th 3.69
ROYAL OCCASION GIN 90 proof 5th 3.39

ORANGE JUICE LIBBY'S, 6 oz. can ..... 4 FOR $1
SARA LEE CAKES Your choice, Reg. pkg. ..... 79¢
HAWAIIAN PUNCH Regular, 6 oz. can ..... 6 FOR $1
LIBBY'S VEGETABLES In butter sauce, 16 oz. bag, twin pack ..... 3 FOR $1

LARGE EGGS TRUE BLUE, GRADE AA (Mayfresh 47¢) ..... Dozen 45¢
JELLO GELATIN 6 ounce package ..... 5 FOR $1
SLICED PINEAPPLE DOLE, No. 1¼ can ..... 5 FOR $1
MAYFRESH CHUNK TUNA 6½ ounce can ..... 4 FOR $1

50 FREE STAMPS WITH
PICNIC SLICES Hickory smoked ..... lb. 59¢
SMOKED PICNICS Whole, hockless (100 FREE STAMPS) ..... lb. 53¢
SMOKED HAM SLICES Center Cut ..... lb. 1.19

SUMMER MEAL MAKERS
PORK ROAST BONELESS Boston Butt ..... lb. 75¢
SLICED SIDE OF PORK ..... lb. 59¢
CHOP SUEY MEAT Cubes of pork ..... lb. 79¢

MAYFAIR DAIRY SPECIALS
ICE CREAM ARDEN, Round carton, half gallon ..... 89¢
FRUIT DRINKS ARDEN, Half gallon ..... 29¢

MAYFAIR DAIRY SPECIALS
COTTAGE CHEESE ARDEN, Pint carton ..... 33¢
IMITATION SOUR CREAM ARDEN, Pint carton ..... 39¢

OVEN-FRESH BAKERY
APPLE TURNOVERS ..... 2 FOR 49¢
CHOC. CHIP COOKIES ..... doz. 39¢
POUND CAKE ..... 59¢

OPEN 24 HOURS EVERY DAY
NOW THREE MAYFAIRS IN DALY CITY
2350 JUNIPERO SERRA, DALY CITY
6967 MISSION STREET, DALY CITY
2665 GENEVA AVENUE, DALY CITY
OPEN 24 HOURS EVERY DAY

SMOKED HAM
SHANK PORTION, Fine Quality
49¢ lb.

We reserve the right to refuse sales to commercial establishments
Prices Effective 7 Full Days, Wed., July 16 thru Tues., July 22

Grapes Add Grandeur to Otherwise Ordinary Meal

Grape culture goes back to prehistoric times when seeds were found in the remains of Swiss Lake dwellings during the Bronze Age (About 4,000 B. C.). Norsemen visiting North America found native grapes so abundant they called the country "Vinland." Lord Delaware, first British colonial governor of Virginia, seems to have been the original promoter of grape-growing in the New World. At his request, superior European vines were imported for Virginia settlements. It was in the west, however, in the 18th century that vineyards flourished, established by Mission Fathers coming north from Mexico to San Diego.

This is the big season for Thompson Seedless, a European type of grape whose pale, golden green fruit tops the table variety. Dark red to black grapes include the rosy Red Malaga; the burgundy Cardinal; the flame-colored Tokay; the Royal purple Ribier and the crimson Emperor.

Grapes provide a source of vitamins and minerals. Purchase those with firm, tender skins and good color for the variety. Stems should be predominately green and pliable. White or green grapes are sweetest with a yellowish or straw cast tinged with amber. Red should reign in dark grapes.

Deliciously refreshing grapes are eaten with great enthusiasm out of hand or juicy from the fruit bowl. They frolic with meat, fish and fowl and re splendidly received in salads or with cheese for dessert.

To add variety to summer meals, we are combining fresh grapes with chicken. Try chicken stuffed with a delicious mixture of seedless grapes, chopped onion and a hint of cheese flavor. Curried Chicken Grape Salad promises to become the rage with an exotic hint of the Inndian spice spilling over grapes, almonds, celery and minced onion gloriously mixed with lemon mayonnaise.

GRAPE STUFFED CHICKEN

1 broiling chicken, split in half (2-2½ pounds)
Salt
3 tablespoons butter or margarine
2 tablespoons chopped fresh onion
1½ cups coarsely crumbled cheese crackers
1 cup seedless grapes
Few grains pepper
1 egg, well beaten

Sprinkle chicken lightly with salt. Place on rack, skin side up, in shallow baking pan; dot with 2 tablespoons butter or margarine. Bake in 375-degree F. oven 20 minutes. While chicken in baking, saute onion in remaining butter or margarine until golden. Remove from heat. Mix onion and drippings lightly with remaining ingredients. Remove chicken from oven; turn over. Pile grape stuffing into chicken. Remove rack from baking pan; place chicken in baking pan. Bake 45 minutes longer, basting occasionally with drippings. Makes 2 generous services.

SPECIAL NOTE: To serve four, double amounts of all ingredients.

CURRIED CHICKEN GRAPE SALAD

2 cups cubed cooked chicken
1 cup seedless grapes
1/3-cup chopped celery
½ cup mayonnaise
2 tablespoons toasted slivered almonds
½ teaspoon fresh lemon juice
1 teaspoon minced fresh onion
¼ teaspoon curry powder
Dash pepper

Combine chicken, grapes and celery in a bowl. Mix together remaining ingredients. Toss lightly with chicken mixture. Serve on lettuce leaves, as desired. Makes about 4 servings.

Perkie Potato

Most people have tried all sorts of toppers for baked potatoes, but here's one that may be new! Cut a cross on the top of each potato just before serving, press up, then top with deviled ham mixed with a little cheese sauce.

Dill Pickles Tried In Fish Chowder

Dill pickles dive into the soup tureen with salmon and other staples to create a fine fresh approach to chowder that you'll be glad you found. As a simple, top- of- the- range conglomerate that's tasty, diferent, and fast, this bright, new recipe is a winner, and you probably have all of the ingredients, including the dill pickles, right in the house. How about dinner tonight?

DILL FISH CHOWDER

1 cup sliced celery
1 cup sliced carrot
1/3 cup sliced green onion
¼ cup butter or margarine
1 cup cubed raw potato
1 cup water
1½ teaspoons salt
⅛ teaspoon pepper
3 cups milk
1 cup half and half (Milk and cream)
¼ cup flour
1 cup chopped dill pickle
1 can (7 ounce) salmon or tuna, drained and flaked (or 1 cup favorite flaked cooked fish)

Saute celery, carrot, and onion in butter or margarine until onion is tender; add potatoes, water, salt, and pepper. Cover; simmer until vegetables are tender, about 20 minutes. Blend milk, half and half and flour together until smooth; add to vegetable mixture and cook slowly until soup thickens. Add tuna and pickle; heat and serve with hot buttered French or Italian bread. Yield: 8 cups, about 6 dinner-size servings.

Deviled Eggs Benefit With Mustard

Deviled Eggs benefit when they are prepared with a thick homemade mustard sauce.

Clam Chowder Bread Tray
Deviled Eggs with Island Mustard
Fruit Beverage

DEVILED EGGS WITH ISLAND MUSTARD

6 hard-cooked eggs
3 tablespoons Island Mustard (see below)
1 tablespoon cider vinegar
2 tablespoons mayonnaise
½ teaspoon (scant) salt
⅛ teaspoon white pepper
Salad Greens

Shell eggs and cut in half lengthwise; mash yolks with next 5 ingredients: pile back into whites, Serve on salad greens. Makes 4 servings — 3 deviled egg halves per portion.

Island Mustard: Whisk together until smooth 2 tablespoons each instant flour, dark brown sugar and prepared yellow mustard; ¼ teaspoon salt; 1 teaspoon dry mustard; 1 tablespoon cider vinegar; ⅓ cup water. Over low heat cook and stir constantly until thickened; stir in 2 tablespoons butter. Makes about 1 cup. Use the amount necessary for the Deviled Eggs and store remaining mustard in refrigerator to serve with frankfurters or ham.

Lamb Chops Skillet Dish Is Interesting

A skillet receipe for lamb chops that have interesting flavor.

Skillet Lamb Chops Brown Rice
Green Peas Salad Bowl
Steamed Chocolate Pudding with Foamy Sauce

SKILLET LAMB CHOPS

1 tablespoon butter
4 shoulder lamb chops, about 1-inch thick with fat trimmed away
½ cup currant jelly
¼ cup lemon juice
2 medium oranges, peeled and sliced

In a large skillet in the hot butter, brown lamb chops. Stir in jelly and lemon juice. Cover and cook over low heat until meat is tender — about 45 minutes. Skim off any fat. Add orange slices and cook about 5 minutes. Makes 4 servings.

Yellow Pigment Colors Butter

Butter is naturally yellow because of the yellow pigment Carotene that's in it. An addition to butter's natural vitamin A, this Carotene converts to vitafin A and is stored in the body until needed ... for growth, healthy eyes and skin, and to help fight off infection by keeping body tissues in healtny condition.

OWN TICKET SWEEPSTAKES

*Alaska not included in promotion. Hawaii subject to Government route approval. No purchase required to win. Winners will be notified by mail and names posted in stores. Promotion ends Saturday, Aug. 9, 1969. Persons under 18 and Mayfair employees and families are not eligible.

Where in Western's world would you like to go? Let Mayfair jet you there as one of ten lucky couples who will write their own ticket to anywhere* in Western's world! Just fill out the adjacent entry blank and drop it into the special barrels at any Mayfair Market. There's no purchase required but contest closes August 9, 1969. Then where will it be? Canada? Yellowstone? Mexico? Western's World is waiting for you!

WESTERN AIRLINES INTERNATIONAL

PINEAPPLE JUICE
DOLE, 46 oz. can
19¢

ICE CREAM
ARDEN HIGH QUALITY
Half Gallon (Rounds 89¢)
69¢

BANANAS
Golden ripe quality fruit
Delicious any time of the year!
LB. 11¢

SMOKED PICNICS
SLICED & TIED, Hockless ..... lb. 55¢

SLICED BACON
RATH'S BLACKHAWK, Pound package ..... lb. 79¢

PORK STEAK
Eastern porkers, sliced thin to pan-fry ..... lb. 79¢

JUNIOR TURKEYS
GOVERNMENT INSPECTED, 6-pound average weight ..... lb. 44¢

PINEAPPLES Extra large, ripe Hawaiian ..... ea. 49¢
PAPAYAS From Hawaii, Lucious ripe fruit ..... ea. 39¢
MANGOS Extra large, Tree-ripened beauties ..... ea. 59¢
COCONUTS The kids love them ..... ea. 29¢
TOMATOES Red and ripe, Six per basket ..... Basket 35¢
LIMES Large, sweet and juicy green limes ..... 6 FOR 39¢

SUMMER MEAL MAKERS

HAM SHANKS Halves ..... lb. 59¢
SMOKED HAM Butt portion ..... lb. 59¢
PORK SAUSAGE COUNTRY STYLE ..... lb. 49¢

SUMMER MEAL MAKERS

HAM SLICES BONELESS ..... lb. 1.29
HAM ROASTS BONELESS ..... lb. 1.25
SMOKED PICNICS Sliced & tied ..... lb. 55¢

MAYFAIR DELICATESSEN

SLICED CHEESE SWISS or JACK, 12 oz. pack ..... Ea. 75¢
POTATO SALAD ARDEN, 15 oz. cup ..... Ea. 35¢
MACARONI SALAD ARDEN, 15 oz. cup ..... Ea. 35¢
LEO'S COOKED HAM IMPORTED, 4 oz. pkg. ..... Ea. 65¢
ARMOUR'S SMOKEES Great for parties ..... Ea. 69¢

WARM WEATHER SPECIALS

BARBECUE SAUCE CHRIS & PITTS, Regular & hot, 14 oz. .... 29¢
HAWAIIAN PUNCH Reg. or Low Cal, 46 oz. can ..... 3 FOR $1
ZEE PAPER TOWELS TROPIC TONE, Giant roll ..... 3 FOR $1
ZEE PAPER NAPKINS TROPIC TONE, 40 count pkg. ..... 2 FOR 25¢
COLLIERS BRIQUETS 10 pound bag ..... 89¢

FRYER QUARTERS
GRADE A, Front or Hind Quarters, Strictly Fresh!

55¢ lb.

BLUE CHIP STAMPS

mayfair SUPERMARKETS

NELL NORTON

(Sugar 'n Spice)

Interested In Cookies?

Good morning, good cooks.

Could I interest you in baking some cookies today? you or some of the junior cooks in your family? I hope so for I have some delicious cookie recipes that are easy to mix and fix and make a large quantity of cookies.

This first recipe comes from Mrs. Sherrill Banks who lives in Pleasure Ridge Park, Ky. This recipe is unusual in that you make up one batch of dough and make five different kinds of cookies out of it.

5 IN 1 COOKIES

2 cups shortening
3 cups brown sugar
3 eggs, well beaten
2 teaspoons vanilla
4 teaspoons baking powder
1½ teaspoons salt
6 cups flour

In a large mixing bowl cream the two cups shortening with the three cups brown sugar, add the three beaten eggs and the two teaspoons vanilla. Sift together the 6 cups flour, four teaspoons baking powder, one and one-half teaspoon salt. Add five cups of the sifted ingredients to the creamed mixture gradually, reserving one cup for kneading the cookie dough.

When you have the five cups of flour mixed into the creamed mixture turn out onto a bread board and knead the last cup of flour into the dough. Divide the dough into five portions.

Mix one of the following ingredients into each portion of dough. I found it easiest to just work them in by hand, sifting the spices over the dough with a tea-strainer.

½ package chocolate bits
One-third cup coconut
½ teaspoon cinnamon
¼ teaspoon nutmeg
One-third cup currents or raisins
Granulated sugar

When you have finished mixing all the different varieties of cookies drop by teaspoonfuls onto a lightly greased cookie sheet. Bake in 350-degree oven 10 to 12 minutes or until lightly browned.

My daughter helped me make the cookies and she made the plain sugar cookies fancy looking by pressing them down wtih a fork before sprinkling sugar over them.

This makes a good amount of cookies, over 12 dozen.

★ ★ ★

Do your darlings like carrots? Or do you have to threaten dire happenings to get them to eat this nutritious vegetable? Here is a way to sneak them into the diet in the form of a cookie, and a delicious cookie too.

CARROT COOKIES

1 cup shortening
¾ cup sugar
1½ cups grated raw carrots
1 teaspoon cinnamon
1 egg, well beaten
2 cups flour
2 teaspoons baking powder
¼ teaspoon salt

Cream the one cup shortening, add the three-fourths cup sugar and cream some more. Add the one and one-half cups grated carrots, the well beaten egg and mix well. Sift together the two cups flour, two teaspoons baking powder and one-fourth teaspoon salt and one teaspoon cinnamon. Combine with the creamed mixture and mix well.

Drop by spoonsful on greased cookie sheet and bake in 400-degree oven 10 to 12 minutes. Makes 4 dozen cookies.

★ ★ ★

In my family it is a firm belief that most any cookie is a better cookie if it has chocolate in it. I don't happen to subscribe to this opinion being more catholic in my tastes. However I do try to work chocolate into the cookie jar whenever I can, since I bake to please.

TOLL HOUSE COOKIES

1½ cups sifted flour
1 teaspoon soda
1 teaspoon salt
1 cup shortening
¾ cup white sugar
¾ cup grown sugar
2 eggs, unbeaten
1 tablespoon water
3 cups oatmeal
1 teaspoon vanilla
1 package chocolate bits

Sift together the one and one-half cups flour, one teaspoon each soda and salt. Cream the one cup shortening with the three-fourths cup each white and brown sugar. Add the two eggs, the one tablespoon water and the three cups oatmeal. Mix well. Lastly add the teaspoon vanilla and the package of chocolate bits. Mix well and drop by teaspoonfuls onto lightly greased cookie sheet. Bake in 375-degree oven 10 to 12 minutes or until nicely browned. Makes about 6 dozen cookies.

★ ★ ★

SALMON CROQUETTES

1 can salmon (one pound)
Milk
¼ cup butter
2 tablespoons minced onion
One-third cup flour
¼ teaspoon salt
Pepper to taste
1 tablespoon lemon juice
A cup, approximately, packaged crumbs

Drain the liquid from the can of salmon into a measuring cup, add milk to make a cup of liquid. Melt the one-fourth cup butter in saucepan, add the two tablespoons minced onion and cook until tender, but not brown. Blend in the one-third cup flour, one-fourth teaspoon salt and peppe. Add the cup of milk and cook, stirring constantly, until thickened.

Flake the salmon and add to the sauce along with the tablespoon lemon juice. Stir in one-half cup of the corn flake crumbs. Refrigerate until chilled. Divide into eight portions and shape into cones. Roll in remaining crumbs to coat well. Place on greased baking sheet and bake in 400-degree oven 20 to 25 minutes or until golden brown. Serve with tartar sauce.

QFI STORES

2900 ALEMANY — SAN FRANCISCO
64 SERRAMONTE — DALY CITY
1015 EL CAMINO — SOUTH SAN FRANCISCO

WP2

GROCERY PRICES
Effective Wednesday, July 16
Through Tuesday, July 22

We reserve the right to refuse service to commercial establishments.

MEAT PRICES EFFECTIVE
WEDNESDAY, THURS., FRIDAY, SATURDAY
LIMIT RIGHTS RESERVED

Charles Krug
NAPA VALLEY WINES
• BURGUNDY
• CHABLIS
• ROSE
Fifth 1.59

Row after Row

ROMEY'S ROSY RED
"It's the Greatest"

BOTTOM ROUND CORNED BEEF
Any Cut 85¢ lb

100% FRESH
HEN TURKEYS
NORBEST With Pop-Up Thermometer
45¢ lb

FRESH FISH
KING SALMON By the Piece ..... 89¢ lb.
KING SALMON Center Slices ..... 97¢ lb.
FILLET OF SOLE ..... 89¢ lb.

BIRDS EYE
Beets w/Orange Flavor Glaze, Broccoli Spears w/Hollandaise, Onions/Cream Sauce, Peas/Mushrooms
3 for $1

PRE-FRIED CHICKEN
Swanson's
Two ½ Fryers
14½-Oz. Pkg.
85¢

ORANGE JUICE or Grapefruit Juice, Sunshine State 6-oz. Can 6 for 99¢
CUT-UP FRYERS Blue Star 2½-3½ lb. Average 43¢ lb.

FLORENCE RAVIOLI 12-oz. Pkg. ..... 29¢
FLORENCE GRAVY 7-oz. Pkg. ..... 4 FOR 99¢
TORTELLINI Florence 12-Oz. Pkg. ..... 69¢
EXTRA LARGE RAVIOLI Florence, 28 Ct. ..... 59¢
TAGLIARINI Florence 12-Oz. Pkg. ..... 29¢
LEMONADE Libby's, Pink or Reg. 6-Oz. Can ..... 7¢
LOBSTER TAILS Booth, 9-Oz. Pkg. 1.39
IFQ SHRIMP MEAT Brilliant, 10-Oz. Pkg. 1.29

USDA CHOICE OR SWIFTS PREMIUM OR ALLAN'S FINEST
BONELESS BEEF ROASTS
SIRLOIN TIP (Oven) ..... 98¢ lb.
BOTTOM ROUND & FULL CUT RUMP ..... 93¢ lb.
EYE OF THE ROUND ..... 1.29 lb.

STEAKS
Aged For Tenderness

T-BONE, PORTERHOUSE, SIRLOIN, LONDON BROIL ..... 1.49 lb.
SWISS STEAK ..... 1.95 lb.

CUDAHY BAR-S
SLICED BACON 69¢ lb.
ALL MEAT FRANKS 59¢ lb.
BARBECUE HAMS 3 for 2.99

CUT-UP FRYERS 100% Fresh, Pheasant Brand, California Grown ..... 49¢ lb.
SLAB BACON Take on Vacation ½ or Whole ..... 59¢ lb.
GROUND CHUCK Extra Lean ..... 85¢ lb.
SLICED BOLOGNA Rath Blackhawk ..... 63¢ lb.
SWIFT PREMIUM WAFERS (Thin Sliced Meats) 5 Varieties. 3-oz. Pkg. ..... 3 FOR $1

KRAFT
RANDOM WEIGHT CHEESE SALE
Brick, Wash Curd, Medium Cheddar 69¢ lb
Swiss—American—Pimento BORDEN'S CHEESE 8-Oz. ..... 39¢
BORDEN'S BISCUITS Tube ..... 3 FOR 19¢
1-Lb. All Varieties TUTTLES COTTAGE CHEESE ..... 31¢
Potato-Macaroni-Cole Slaw-Gelatin BOB OSTROW SALADS Reg. ..... 29¢

VALUES are BIG PRICES are LOW

Valuable QFI Coupon
CRISCO OIL 24-Oz. Bottle **33¢**
With This QFI Coupon Expires after July 22 One Coupon per Customer

Valuable QFI Coupon
ZEE TISSUE 4 Roll Deal Pak **25¢**
With This QFI Coupon Expires after July 22 One Coupon per Customer

Valuable QFI Coupon
HILLS COFFEE (1-lb. Can 71c) 2 Lb. Can **1.19**
With This QFI Coupon Expires after July 22 One Coupon per Customer

S&W KIDNEY BEANS 4 FOR 59¢

HEINZ WORCHESTERSHIRE SAUCE New! 39c Plastic 29¢

GREEN PALMOLIVE SOAP Reg. Deal Bar 3 FOR 29¢

BISQUICK Large 40-oz. Pkg. **38¢**

LIQUID JOY New! Lemon Fresh—Quart Deal Bottle **49¢**

FRUIT COCKTAIL Tri-Valley 2½ Can **29¢**

S and W CHUNK TUNA Fancy, 6½-oz. Can **25¢**

HEINZ KETCHUP Large 20-oz. Family Size **29¢**

CREAM CORN Del Monte Golden 303 Can **18¢**

LESLIE SALT Plain or Iodized, 26-oz. Carton 2 for **19¢**

PURE VANILLA Schilling's 2-Oz. Bottle **43¢**

CREME COOKIES Nabisco Vanilla. 15-Oz. Pkg. **43¢**

MARGARINE Fleischmann. Soft or Diet. 1-Lb. Tubs **43¢**

OLIVES BELLS RIPE Chopped, 4½-Oz. Can 2 FOR **29¢**

BUTTER SYLVESTER First Quality. 1-Lb. Cubes **79¢**

PROCTER AND GAMBLE FAVORITES

Safeguard, Reg.	2 for 35c	Ivory Liquid, 12 oz.	33c
Ivory Bar, Med.	2 for 27c	Joy Liquid, 22 oz.	59c
Camay, Regular	2 for 27c	Cheer, Giant	83c
Zest, Bar, Bath	2 for 49c	Cascade, 20 oz.	47c
Lava, Regular Bar	2 for 33c	Spic and Span, 16 oz.	33c
Ivory Flakes, Regular	39c	Comet Cleanser, 14 oz.	2 for 35c
Ivory Snow, Regular	39c	Mr. Clean, 15 oz.	41c
Oxydol, Giant	89c	Downey Fluffer, 17 oz.	49c
Thrill Liquid, 22 oz.	59c	Draft, Giant	89c
Salvo, Giant	83c	Tide, Regular	39c
Dash, Giant Pkg.	83c	Top Job Liquid Cleaner, 28 oz.	73c
Bold, Regular Pkg.	39c	Personal Ivory	4 for 35c
Gain, Regular Pkg.	39c		

Libby's PITTED FAMILY RIPE OLIVES Tall 300 Can **39¢**

Libby's ROAST BEEF With Gravy 12-Oz. Can **59¢**

Libby's VERTICAL PACK GREEN BEANS 303 Can **25¢**

LADY'S CHOICE TABLE SYRUP 24-Oz. Bottle **33¢**

SACRAMENTO SOLID PACKED TOMATOES 2½ Can **19¢**

GERBER'S BABY FOODS Strained Fruits and Veg. Reg. Jar 5 FOR **49¢**

MISSION ASPARAGUS Green Tipped and White 300 Can **33¢**

ROSEDALE SWEET PEAS 303 Can 2 FOR **29¢**

GREENWOOD PICKLED SLICED BEETS 16 oz. Jar 2 FOR **49¢**

PITTED PRUNES Del Monte, 12-Oz. Pkg. **39¢**

NEW KABOOM Vitamin and Bran Cereal 7-Oz. Pkg. **35¢**

Q.F.I. MARGARINE 1-Lb. Cubes **17¢**

CUCUMBER DISKS Heinz Sweet 13¾-Oz. Jar **23¢**

SKIPPY DOG FOOD 15-Oz. Can 10 FOR **99¢**

A-1 SAUCE 5-Oz. Bottle **37¢** 10-Oz. Bottle **59¢**

SHOESTRING POTATOES Pik-Nik 4-Oz. Can **23¢** Tall 7-Oz. Can **35¢**

SAUERKRAUT Steinfeld Home Style, Quart Jar **35¢**

CANDY STICKS McDonald's, Coffee or Mint. 7-Oz. Box **39¢**

FRESH PRODUCE

CANTALOUPES Sweet, Ripe — Peek Flavor 4 for **69¢**

POTATOES U.S. No. 1— Norgold 10 LB. BAG **52¢**

CORN Tender, Delicious, Large Ears, Finest Available—Barbecue Favorite 5 for **39¢**

PEACHES Juicy, Sweet, Genuine White Meat, Babcock **19¢ lb.**

BEANS TENDER, NEW LOCAL CROP, GENUINE KENTUCKY WONDER **25¢ lb.**

PINEAPPLE LARGE SIZE, RIPE, ROYAL HAWAIIAN **45¢ ea.**

LETTUCE FRESH, TENDER, REDLEAF OR BUTTER 2 FOR **19¢**

QFI STORES

2900 ALEMANY — SAN FRANCISCO
64 SERRAMONTE — DALY CITY
1015 EL CAMINO — SOUTH SAN FRANCISCO

WP2

$6,000 Fire In S. County

Close to $6,000 damage was done in three south county roof fires Monday — all started by householders burning paper debris in fireplaces.

The most serious fire occured shortly after 3 p.m. in Menlo Park when burning papers from a fireplace ignited the roof of a duplex occupied by Mrs. Sally Felder at 867 Partridge Avenue, Menlo Park.

By the time fiemen arrived at the scene, they said that flames were shooting into the air. Firemen battled 15 minutes to control the blaze and to keep it from spreading to an adjoining duplex, which had only several small holes burned in the roof.

Damage to the building, Assistant Chef Alfred Cleland reported, was $7,500 and to contents $1,500.

A second roof fire an hour and a half earlier at the two-story home of John Veteran at 1258 Santa Cruz Avenue, Menlo Park, did only $150, Cleland reported.

Deputy Chief Jack Keller of the Redwood City fire department repoarted some $500 damage was done to the roof of a home occupied by James Eichter at 977 Pleasant Hill Road late yesterday morning when burning papers from a fireplace ignited the roof.

102—Business Directory

ACOUSTIC CEILINGS

ACOUSTICAL SPRAYED CEILINGS. NEW AND REMODELED TAPE AND TEXTURE. FREE ESTIMATES. 968-5630

ADDITIONS

Commercial—Residential REMODELING
Family rooms, kitchens and bedrooms.
LIC. CONTR. 342-2855

ADD-A-ROOM — Kitchens, baths, interior and exterior remodeling. Compl. service in design, plans, const. free Estimates — Day or Nite. Terms. Licensed. JU 9-1877

P & K BUILDERS
Kitchen remod. Bdrm's., bathrooms, family room additions. 593-2536

Alterations and Repairs
No job too small.
343-6677 FINLOF BROS. 345-6968

ALTERATIONS

REMODELING, Custom Painting, Alterations. Fast efficient, reasonable quality guaranteed service. Call 365-8960

CARPENTRY

FOUNDATIONS—FRAMING
FINISH — ALL OR PART — LICENSED 341-0793

CONCRETE-ASPHALT

CEMENT WORK
Patios, sidewalks, driveways. Free est. 349-0713 or 368-5206

CONCRETE WORK
Redwood Fences, Patio Covers. JU 9-5600. Terms. PL 6-2355

Patios-Sidewalks-Drives
Fence repair. Yard and garage cleaning. 593-4890

CONCRETE READY MIX
$20 per cu. yard. Peninsula delivery only. 761-2022

DRAPES

$59.50 CUSTOM MADE
Ceiling to floor, up to 10-ft. wide, all complete incl. rod, fabric, installation. Days 593-8140, Eve. 591-9519. JOSEPH'S INTERIORS

CUSTOM DRAPES
10 ft. $49.50 12 ft. $59.50 Incl. fabric, rods, instal. Free estimates. 697-1144

DRIVEWAYS—REPAIR

Asphalt-Concrete Experts
10% DISCOUNT. DRIVEWAYS, PATIOS. LIC. 343-9959 ins.

ASPHALT Maintenance Co. Grading, paving, patching, sealing, residential driveways. 349-5434

ANZA PACIFIC CORP.
ASPHALT DRIVEWAYS
PARKING LOTS
Residential —Commercial
1310 Bayshore, Burl. 342-5711

EXCAVATING

REDWOOD EXCAVATING
PAVING. GRADING. RESURFACING. LIC. 365-1624. INS.

GARDENING

COMPLETE garden service. Maintenance, clean-up, pruning, spraying. Free estimates. Reas. rates. 345-6357

"COMPLETE GARDEN SERVICE." Commercial, Industrial, Apts. Landscape design, planting, pruning, spraying, etc. Yr-round maint. 368-3906

JAPANESE GARDENER
Maintenance, clean-up, pruning. 347-7867 aft. 6.

Exp. Japanese Gardener
Maintenance, Clean-up, Spraying. Hauling. 341-9077

A. P. GARDEN SERVICE
Residential—Commercial
Estab. Since 1930 992-1915

102—Business Directory

GARDENING

GARDEN SERVICE. ALL YARD WORK. MAINT. CLEAN UP. ROTOTILLING, SPRAYING, ETC. 344-0402. CALL 6-10 P.M.

Japanese Gardener
Maint. new lawns, clean-up, pruning. 344-1382 aft. 5:30.

CHUCK'S LAWN SERVICE
Commercial-Residential
Free Estimate—873-7356

JAPANESE GARDENER
Exp. Maintenance. Clean up New lawns. 344-2673 aft. 5.

COMPLETE GARDEN SERVICE
Residential, Commercial
Pruning, Spraying, Hauling, Etc. Reasonable. 342-5156

HARDWOOD FLOORS

Quality Refinishing
Polyurephene plastic finish
Any color stain. 1 yr. guar.
FREE ESTIMATE, 341-7911 Eves

FLOORS expertly refinished. Free estimates. Licensed and insured. Reasonable. Call 589-4785 or 588-5291 aft. 6 p.m.

HANDYMAN

PAINTING
Inter., ext. small repairs, etc. 347-4862 after 4 p.m.

GENERAL HOUSE REPAIRS, painting in and out, yard clean-up, light hauling. Reliable, reas. Ref. 344-5264

HAULING

Have Truck Will Travel
Exp. student nds. work. Clean up; trees. You name it. 345-4277

IF YOU need some hauling done but don't have time to do it, all you have to do is call on us and we will get right to it. Eves 345-1397; Days 341-0642

Hauling - Gardening
General Clean up. Yard work. Reasonable. 341-4480

PENINSULA HAULING CO.
Hauling, Cleaning, Dumping
Free Estimate 344-1062

BILL'S Dependable Service, yard cleaning, trimming, trash hauling, moving, etc. 7 day week. Call 588-7737

COMPLETE HAULING. By day, week, month or job. Yard, garage cleaning, trees removed. 24-hr. service. Reas. 347-5316

HAULING, light moving. Garage, yard cleaning. Tree trimming, odd jobs. Free est. 344-7560 or 344-4235.

COLLEGE STUDENT
HAS TRUCK—WILL HAUL
CALL DON—755-4727

HOUSE CLEANING

COMPL. house, apt. clean, furn. walls, stoves, windows, floors. Insured, Bonded. Mi n.4 hours. L. Trosa, 591-4332, 8 a.m.-5 p.m., Menlo Park to S.S.F

Expert in Housecleaning
2 men $8 hr., 1 man $5 hr.
368-6541

D & H MAINTENANCE - Experience in home, apt., office. We accept Master Charge. Free est. 341-8849

JANITORIAL

Commercial Sweep. Serv.
DRIVEWAYS, PARKING AREAS, SUPERMARKETS, MOTELS. BORDIN CANADA. 343-6400 S.M. Evenings.

Expert Window Washing
Floors and House cleaning. 2 men, 2 hrs. $24. 369-8940

NO MORE players for your piano? Sell it fast with a classified ad. Dial 342-7711, or 369-1791 or 993-2262

MOVING

Curry Bros.—Free Est.
Insured. 7 day, 24 hr. serv.
347-5316 342-9107

EL CAMINO Van and Storage. Free est. Min. rates. INSURED. No extra charge weekends. 589-5446. San Bruno. 589-3760

BRAND NAME SHOPPING
as advertised in today's SAN MATEO TIMES AND DAILY NEWS LEADER

PEPPERIDGE FARM SOUP — Canned Soups — Serve them piping cold. Vichyssoise — Consumme Madrilene

AMERICAN LAMB COUNCIL — Today's new lamb is extra good outdoors

LINDSAY OLIVES — The world's best ripe olives are Lindsay

ARMOUR COMPANY — Armour lunch meats — the good kind for Sandwiches

PARKAY MARGARINE — Store Coupon — Save 10c on one pound of Whipped Parkay Margarine

CARNATION COMPANY —Friskies Canned Cat Food — Friskies unwraps 2 new flavors

NULAID EGGS — Mail Coupon — Another hit from Nulaid — Get your official baseball cap at great savings

Most Space Food for American Astronauts Is Freeze-Dried

Freeze-dried foods, which are becoming more popular on earth, constitute most of the items served to our astronauts.

The freeze-dried items eaten by American spacemen consist of two basic types of items. There is rehydratable food — food that must be reconstituted with water — such as coffee, shrimp cocktail, potato soup and butterscotch pudding. There are also solid, bite-sized cubed foods which are eaten directly from the package, such as cinnamon - toasted bread cubes, apricot cereal cubes and cheese-cracker cubes.

In freeze-drying for space foods, about 95 per cent of the moisture is removed, which makes the food lighter and eliminates the need for refrigeration. The freeze-drying process enables space officials to insure high quality standards with long uniformity.

Bite-sized foods were first tested during the later Mercury flights, while the freeze-dehydration process was first used in the Gemini flights.

Space food preparation is influenced by three important factors: the weightlessness of space itself, the environment within the spacecraft, and the physical well-being of the astronauts.

Within the spacecraft, volume and weight limitations are extremely critical, with food as with everything else. But space food, in addition to being light and compact, must be simple, palatable and have the highest possible caloric content per unit volume. It must be both nutritional and easy to use in a weightless environment. Food must withstand space vacuum as well as cabin decompression, has to be reliable under the millions of pounds of thrust during acceleration, and cannot require cooking or refrigeration.

Before an astronaut ever eats a meal in his spacecraft, great care is taken to insure its highest quality.

The astronaut eats his freeze-dried items from special vacuum-sealed, four-ply packages that guard against spoilage and rancidity. To hold crumbs to a minimum, the bite-sized items are all hand-dipped in an edible gelatin coating prior to the special packaging.

The spaceman's food is subject to rigid quality control in the form of bacteriological tests, tests for undesired moisture and taste-testing by panels of qualified persons.

On board the spacecraft, the astronaut identifies his menu by the color of the packages. Meal units are wrapped into color-coded man-meal packs, according to planned day-by-day menus. Attached to meal packages are germicide pills, which the astronauts put in the packages after eating to inhibit bacteria, gases and spoilage of any leftovers.

How does an astronaut eat a typical freeze-dried item, such as fruit salad?

In orbit, once the crew compartment is pressurized, the spaceman stows his space suit and works and eats in a more comfortable "constant wear" garment. First, he removes his own color-coded man-meal package. The fruit salad package, as with all rehydratable foods, has an injection valve at one end and a sealed eating tube at the other.

To rehydrate fruit salad and other "cold" foods, the astronaut inserts the cold-valve nozzle of a metered water dispenser into the package and injects the water (55 degrees F.). For meats and "hot" foods, the hot-valve nozzle is used (155-degrees F). The astronaut knows exactly how much water to add from the instructions printed on the package.

As he removes the package, the valves in the water dispenser and the package seal themselves, preventing spillage. Then, using the package as a flexible mixing bowl, the astronaut kneads it and waits for the time specified on the instructions. With items of this kind, the package also doubles as a food dispenser — the astronaut squeezes the food from the package into his mouth through an eating tube.

When he's thirsty, the astronaut puts the nozzle of a metered water-dispenser gun in his mouth and injects half-an-ounce of water at a time. The water for preparing food, both hot and cold, comes from spigots one ounce at a time, and all water aboard emanates from the spacecraft's fuel cells.

The nutritional content of the astronaut's food averages 62 per cent carbohydrates, 20 per cent protein and 18 per cent fats, with all space foods being highly fortified with vitamins and minerals. Space foods provide nearly 3,000 calories a day, which comes out to a quantity weighing anywhere from one to four pounds.

Bake These Cookies To Serve Hot

These cookies taste wonderful warm from the oven, so bake them the morning "the girls" come for a snack.

Toasted Cheese Olives
River Road Mincemeat Cookies
Coffee

RIVER ROAD MINCEMEAT COOKIES

1 cup unsifted flour, to aerate before measuring
¼ teaspoon baking soda
¼ teaspoon salt
¼ teaspoon nutmeg
½ teaspoon cinnamon
1/3 cup butter, at room temperature
1/3 cup firmly packed dark brown sugar
1 large egg
⅔ cup ready-to-use mincemeat (with brandy and rum) from a 1 pound, 2 ounce jar
1 tablespoon brandy

On wax paper thoroughly stir together the flour, soda, salt and spices. In medium-size mixing bowl cream butter and sugar; beat in egg. Stir in dry ingredients, mincemeat and brandy. Drop by level tablespoons, a few inches apart, onto greased cookie sheets. Baked in a preheated 400-degree oven until lightly browned — about 10 minutes. With wide spatula, remove to wire racks to cool. Makes about 2½ dozen.

Seafood Soup Delightful First Course

A delightful first course from the pantryshelf.

Seafood Soup
Chef's Salad Hot Biscuits
Fresh Strawberries with Raspberry Sauce

SEAFOOD SOUP

1 can (10 ounces) frozen condensed lobster soup
Milk
1 can (7½ ounces) king crabmeat, drained and sliced
2 tablespoons minced fresh dill, if available

Prepare the soup according to directions on the can, using the amount of milk called for. Add crabmeat and, if used, the dill; reheat gently. If soup is thicker than you like, thin with milk. Makes 4 servings.

Subtly Exotic Combination

Pork, rice and pineapple are a subtly exotic combination. In a measuring cup drain syrup from 1 can (15½ ounces) pineapple chunks; reserve pineapple. Add enough water to pineapple syrup to make liquid called for on 7-ounce package "East Indies" rice mix; prepare rice as directed. Meanwhile, sprinkle 4 pork chops with salt; brown on both sides. Arrange chops in 12x8x2-inch baking dish. Stir reserved pineapple chunks and 2 cans (8 ounces each) tomato sauce into rice; spoon over pork chops. Bake at 350 degrees for 30 minutes. Makes 4 servings.

"BEST" For Quality!

WHOLE FRYERS
Famous Manor House Brand
*U.S.D.A. Grade A!
*U.S.D.A. Inspected!
Lb. 36¢

7-Bone Chuck Roasts U.S.D.A. Choice Beef, Lb. 66¢
Full Cut Round Bone In, U.S.D.A. Choice Steer Beef—Lb. 99¢
Crossrib Roasts Boneless, Lean U.S.D.A. Choice Beef —Lb. $1.09
Rib Roasts Cut from U.S.D.A. Choice Grade Aged-Tender Steer Beef—Lb. $1.19
Ducklings Manor House, U.S.D.A. Grade A and U.S.D.A. Inspected—Lb. 59¢

Reg. Chuck Steaks U.S.D.A. Choice Beef—Lb. 69¢
Boneless Chuck Roasts U.S.D.A. Choice Beef—Lb. 94¢
Rib Club Steaks U.S.D.A. Choice Beef—Lb. $1.59
Fried Chicken Pre-Cooked, Just Heat and Serve—Lb. 88¢
All Meat Franks Safeway—1-lb. Package 64¢
Fryer Roaster Turkeys Manor House U.S.D.A. Grade A—Lb. 49¢
Market Steaks U.S.D.A. Choice Grade Beef—Lb. $1.89
Red's Tortillas Corn—14-oz. Package (Flour—16-oz. Package 32c) 23¢
Veal for Scallopini Thin Sliced, No Waste—Lb. $1.39

Smoked Slab Bacon
Whole or By the Piece
(Sliced—Lb. 69c)
Lb. 54¢

EVERYDAY HAM PRICES
Dubuque "Royal Buffet," Oval or Sandwich Style—3-lb. Tin $2.94
Dubuque Canned Ham 1½-lb. Tin $1.84
Armour "Golden Star" 5-lb. Tin $5.99
Armour "Golden Star" 3-lb. Tin $3.79
Swift "Premium" 4-lb. Tin $5.29

CANNED HAMS
Dubuque 'Royal Buffet'
5-lb. Tin
$4.39

SEA FOOD FAVORITES
Sole Fillets Pre-Cooked, Captain's Choice Random Weights—Lb. 89¢
Turbot Fillets Greenland Small, Select Fillets—Lb. 77¢
Pre-Cooked Shrimp Captain's Choice —Lb. $1.79
Sole Fillets Individually Quick Frozen—Lb. $1.09
Rainbow Trout Select, Pan-Size Fish—Lb. 93¢

Grade AA LARGE EGGS
Cream O' The Crop
Carton Dozen 46¢
Medium Size.....Dozen 41¢
Extra Large.....Dozen 50¢

Wesson Oil For Salads or Cooking—24-oz. 33¢
(Nu-made Oil—24-oz. 29c)
Zee Towels Printed—170-Sheet Roll 4 for $1
Tomato Sauce Del Monte 8-oz. Can 10 FOR 79¢
(Town House—8-oz. Can 10 for 75c)

ICE MILK 49¢
Lucerne, Assorted Flavors—Half-Gallon

Whipping Cream Lucerne—Pint Carton 69¢
Cream Topping Lucerne, Pressurized 14-oz. Can 82¢
Lucerne Drinks Lemonade, Grape, or Orange—½-Gallon 2 for 49¢

Jack Cheese 10¢ Off
Safeway, Monterey—Approx. 12-oz. Pkgs. Price on Package

Concentrated Milk
One Half Gallon
Makes Up Into . . .
6 QUARTS
of WHOLE MILK $1.19
No powders to dissolve! And you save 40c or more over the regular price of 6 quarts!
Half Gallon

Cool Whip Birds Eye—4.25-oz. 29¢
Banquet Dinners 6 Varieties—Package 38¢
Mexican Dinners Patio—Reg. Pkg. (Patio Enchilada, Pkg. 45c) 39¢
Cheese Enchiladas Patio—10-oz. 42¢
Beef Tacos Patio, 6-Count—13.5-oz. Package 55¢
Chocolate Cake Cozy Kitchen German—26-oz. 99¢
Chocolate Eclairs Rich's—4-Count Pkg. 55¢
Deluxe Apple Pie Harriss Crown 44-oz. 95¢

AWAKE Birds Eye 9-oz. 28¢

Quick 'n Easy Side Dishes by Stouffer
Spinach Souffle .....12-oz.
Broccoli Au Gratin .....10-oz.
Noodles Romanoff .....12-oz.
Potatoes Au Gratin .....11½-oz.
YOUR CHOICE 38¢

Big 88¢ Frozen Food Sale
WELCH'S GRAPE JUICE.....6-oz.
PINK LEMONADE, Bel-air.....12-oz.
BEL-AIR GREEN BEANS.....9-oz.
BEL-AIR LIMA BEANS..Baby or Fordhook..10-oz.
MIXED VEGETABLES, Bel-air....10-oz.
HASH BROWNS, Bel-air.....12-oz.
BIRDS EYE ZUCCHINI.....10-oz.
BEL-AIR WAX BEANS.....9-oz.
Your Choice 4 for 88¢

Dom Brau Beer Imported from Germany Only at Safeway 11-oz. Bottle—6-Pack $1.69
Brown Derby Beer 12-oz.—6-Pack 89¢

Safeway Has Lots For Tots
DISPOSABLE DIAPERS Baby Scott, Newborn or Regular—30-Count $1.19
EXTRA ABSORBENT DIAPERS Baby Scott—12-Count 65¢
BABY PANTIES Baby Scott, Sizes A, B, C, D—Pair 65¢

S&W BEANS
Red Kidney or Garbanzo—15-oz. Can 6 for $1
S&W Beans Oven Baked—28-oz. Can (16-oz. Can 23c) 36¢
S&W Applesauce 17-oz. Can 4 for $1
S&W Coffee Kona or Colombian—1-lb. Can 88¢
S&W Pickles Sliced Cucumber—22-oz. Glass 37¢

Easy to Park
Easy to Select
Easy to Shop
1420 Southgate, St. Francis Heights – DALY CITY
260 Washington St. COLMA

Come Gather 'Round the Cranberry — Salad, That Is

Come, you discipline of Epicurus, you gourmand, bon vivant or just plain enjoyer of good foods, let's discuss that most sophisticated of delectable dishes, the salad . . . and cranberries.

Now take a salad. You can serve it before the meat — with the meat or after—you can even serve it instead of meat. Then too, you can serve it summer or winter . . . . molded or tossed . . . crisp or wilted . . . hot or cold . . . sweet or sour . . . fresh or cooked. But, if you want a well-balanced meal, one way or another, you'll serve it. After all, people have been eating salads since time began. How about that first apple? The Egyptians and their thistle?

And for you unbelievers . . . how do we go about making such elegant irresistible sadads? Cranberries are the answer. For instance, try cranberry-orange relish to add a sweet-tangy flavor to otherwise bland combinations of fruits. Cranberry whole berry sauce for an excellent ingredient in many molded salads. Cranberry juice cocktail to add delightful color and flavor to liven up ordinary salad dressings. And, if you want to go fancy . . . how about decorating your salads with appropriate cut-outs made with jellied cranberry sauce. For when you come right down to it, cranberries are every bit as versatile as salads, so join the two winners.

MOLDED CRANBERRY TOMATO ASPIC
(Serves 6)
(33 caolries per serving)

2 envelopes unflavored gelatin
2 cups low calorie cranberry juice cocktail
2 cups tomato juice
1 tablespoon grated onion
1 stalk celery, chopped
1 carrot, chopped
⅛ teaspoon ground cloves
⅛ teaspoon ground nutmeg
¼ teaspoon salt
1 tablespoon lemon juice

Soak gelatin in 1 cup of the cranberry juice for 5 minutes. Place over low heat and stir until dissolved. Stir in remaining cranberry juice and tomato juice, grated onion, carrot, cloves, nutmeg, salt and lemon juice. Pour into a lightly oiled 1 quart mold. Chill until firm. Dip mold into lukewarm water for a few seconds, tap to loosen and invert on a platter. Garnish with a border of Blender Cole Slaw. Serve with Low Calorie Horseradish Dressing.

BLENDER COLE SLAW
(Serves 6)
(46 calories per serving)

1 small head green cabbage
½ small onion, quartered
3 carrots, sliced
½ cup parsley sprigs
½ teaspoon celery seeds
¼ cup cranberry-orange relish (from 14 oz. jar)

Core cabbage and chop very coarsely. Place cabbage into a blender. Add water to cover. Set speed on chop and let run until cabbage is chopped. Drain water and put cabbage into a bowl. Repeat adding remaining cabbage, onion, carrots and parsley. Stir in celery seeds. Toss in relish and chill until ready to serve.

LOW CALORIE HORSERADISH DRESSING
(Serves 6)
(22 calories per serving)

1 package (8 ounces) skim milk Cottage cheese
2 tablespoons skim milk
1 tablespoon lemon juice
1 teaspoon salt
1 tablespoon horseradish
3 parsley spirgs

Combine all ingrdients in a blender. Whirl at fastest speed setting until mixture is smooth and creamy. Chill until ready to serve.

CRANBERRY CUCUMBER CANOES
(Serves 6)

3 large cucumbers
cheese
1 package (3 ounces) cream cheese
1 package (12 ounces) creamed cottage cheese (1½ cups)
2 tablespoons chopped onion
½ cup minced cleery
One-sixteenth teaspoon garlic salt
1 can (8 ounces) jellied cranberry sauce

Cut cucumbers into halves lengthwise. Scoop out pulp leaving a shell ½ inch thick. Remove seeds and discard. Chop remaining pulp and place into a bowl. Sprinkle with salt and let stand 1 hour. Drain well. Mash cream cheese until soft. Blend in cottage cheese until well mixed. Stir in cucumber, onion and celery. Add garlic salt. Spoon mixture into cucumber shells. Cut cranberry sauce into ½ inch cubes and place in a row over stuffed cucumbers. Chill until ready to serve. Serve with French dressing.

CRANBERRY SUPPER SALAD
(Serves 6)

2 packages (10 ounces each) frozen Fordhook lima beans, cooked and drained
1 package (10 ounces) frozen kernel corn, cooked and drained
1 cup sliced celery
6 strips bacon, diced
1 onion, chopped
½ cup cranberry juice cocktail
One-third cup cranberry-orange relish (frm 14 oz. jar)
1 tablespoon lemon juice or cider viegar

Combine lima beans, corn and celery. Fry bacon and onion until crisp and brown. Add cranberry juice and relish. Stir over heat until bubbly. Stir in lemon juice or vinegar. Pour mixture over beans and corn and toss. Keep hot over barbecue grill. Serve with broiled shell steaks and butterflied rock lobster tails.

HEARTS OF LETTUCE AND ORANGE SALAD WITH CREAMY CRANBERRY DRESSING
(Serves 6)

1 large head Iceberg lettuce
3 large navel oranges, peeled and cut into slices
6 radish roses
Parsley sprigs
1 cup (½ pint) sour cream
½ cup cranberry-orange relish
½ cup orange or pineapple juice

Trim outside lettuce leaves. Core with a sharp knife and then cut head into 6 equal wedges. Arrange wedges on a platter. Place orange slices between lettuce wedges. Add radish roses and parsley. Cover and chill until ready to serve. Combine remaining ingredients and blend well. When ready to serve spoon salad dressing over salad. Serve with tiny hot sweet rolls and iced coffee.

Try Ricy Meatballs In a Sauce

Just think of the multitude of dinner specialties that start with a package of ground beef. his menu features flavorful meatballs in a "souper" sauce.
Ricy Meatballs
Baked Carrots with Dill
Buttered Chopped Spinach
Hot Dinner Rolls
Rhubarb and Strawberry Compote
Milk Cafe au Lait

RICY MEATBALLS

1 can (10¾ ounces) condensed tomato soup
1 pound ground beef
1 1-3 cups packaged precooked rice
1 egg, slightly beaten
¼ cup finely chopped onion
1 teaspoon salt
1 small clove garlic, minced
2 tablespoons shortening
½ soup can water
1 teaspoon prepared mustard

Mix ¼ cup soup with beef, rice, egg, onion, and salt. Shape into 16 meatballs. Brown meatballs and garlic in shortening; pour off fat. Blend in remaining soup, water, and mustard. Cover; simmer for 20 minutes or until done. Stir now and then. Serves 4.

Baked Carrots with Dill: Shred 1 pound carrots into baking dish; add 2 tablespoons butter, ¼ cup water, ½ teaspoon dry dill leaves, and ½ teaspoon salt; cover. Bake at 350 degree F. for 45 minutes. Serves 4.

Fresh Peaches Big Juicy Freestones Pound 18c, or 5 Lbs. 89¢
Santa Rosa Plums Plump, Sweet and Ripe—Lb. 39¢
Cantaloupes Jumbo 27 Size Each 23c, or 4 for 89¢
Golden-Ripe Bananas Premium Quality —Lb. 11¢
Nectarines Freestone, Sun Grand Variety—Lb. 29¢

SAFEWAY

"BEST" for Value!

"BEST" for Flavor!

"BEST" for Quality!

More Fresh Produce Treats

Fresh Corn	Large Golden Ears Each 10c, or	5 Ears 49¢
Green Beans	Stringless, Kentucky Wonders Pound 25c, or	2 Lbs. 49¢
Red Onions	U.S. No. 1, Torpedo Variety Pound 10c, or	5 Lbs. 49¢
Crisp Cucumbers	Fresh and Firm Each 10c, or	3 for 29¢
Fresh Mushrooms	California-Grown—Lb.	69¢
Salad Lettuce	Red, Butter or Romaine Each 10c, or	3 for 29¢
Calavo Avocados	24 Size, Hass Variety Each 25c, or	2 for 49¢

Watermelons Red-Ripe Whole Melons—Each 69¢
HALF MELONS 39c
QUARTER MELONS 25c

Gardenside PACK
Norgold Russet Potatoes
U.S. No. 1 Quality
10-lb. Bag 59¢

RIPE TOMATOES
Always Great For Salads or Slicing
Pound 15¢ or 2 Lbs. 29¢

Corn Highway, Whole Kernel Vacuum Packed 12-oz. Can 7 for $1
Napkins Zee 60-Count Package 10¢
Bleach White Magic Gallon Plastic 33¢

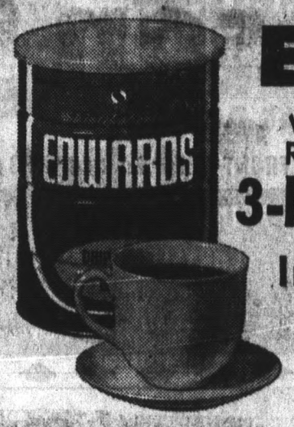

Edwards Coffee
Vacuum Packed Rich & Vigorous
3-lb. Can $1.63 2 Lb. Can 99¢
Instant Coffee Safeway—10-oz. Jar (Airway—10-oz. Jar 89¢) $1.03
Folger's New Instant Coffee Crystals 10-oz. Glass $1.31
Folger's Coffee 1-lb. Can 71¢ 2-lb. Can $1.34 3-lb. Can $1.92

Soda Crackers	Busy Baker, Salted or Unsalted 1-lb. Package	29¢
Golden Grain Spaghetti	1-lb. Package	2 for 49¢
Spaghetti Sauce Mix	Schilling, With Mushrooms—1½-oz.	2 for 39¢
Grated Cheese	Lucerne, Parmesan—8-oz. Package	79¢
Grapefruit Juice	Town House—46-oz. Can	39¢
Graham Crackers	Busy Baker—1-lb. Package	29¢
Allsweet Margarine	3c Off—1-lb. Package	2 for 49¢
Jell-O Gelatins	Assorted—6-oz. Package (Jell-well—6-oz. Pkg. 6 for 99c)	5 for 99¢
Nonfat Dry Milk	Lucerne—12-Quart Size	$1.29
Town House Apple Juice	Quart	35¢
Milani Dressings	Creamy, 1000 Island, 1890, or Italian—8-oz.	3 for $1
Truly Fine Bath Tissue	4-Roll Pack	39¢
Skippy Pet Food	15-oz. Can	10¢
Distilled Water	Black Mountain or Feather River Gallon	49¢
Soft Margarine	Fleischmann's—1-lb. Package	37¢

Kal Kan Pet Foods

• Chunk Beef	15-oz.	• Horsemeat	15-oz.
• Chicken Parts	15-oz.	• Beef Liver	15-oz.
• Beef Stew	15-oz.	• Whel Pup	15-oz.
• Chicken Stew	15-oz.		
• M.P.S. Dog Food	14½-oz.		
• Burger Rounds	15-oz.		
• Horsemeat Balls	15¼-oz.		

Your Choice 4 for $1

Tuna Chicken Cat Food 6.5-oz. Can 7 for $1

NEW ITEMS at SAFEWAY

Pepperoni Pizza	Mario's—13-oz.	86¢
Bread Dough	Bridgford "Bake In Box"—1-lb.	23¢
Hair Set Tape	Scotch Brand—Roll	48¢
Kaboom Cereal	Pre-Sweetened—7-oz. Pkg.	37¢

NEW Detergent with ENZYMES White Magic, 49-oz. 59¢

Mrs. Wright's Brown-N-Serve Rolls
Flakey Gems
Twin Rolls
Half & Half
Poppy Seed
Multi-Grain
Your Choice 12-Count 31¢

Whipped Butter Lucerne . . . Melts Right In!—8-oz. 56¢
Raisin Bread Skylark 16-oz. Loaf 31¢
Cookie Jar Mix Busy Baker, Assortment of Over 100 Cookies—Package 59¢

Save On Health & Beauty Aids
Shampoo Truly Fine, Plastic Bottle 16-oz. 59¢
Scope Mouthwash 17-oz. Regular $1.49 99¢

We Welcome U.S. Government FOOD STAMP COUPONS Where Authorized

SAFEWAY

Advertised Prices Effective Wed. thru Sat., July 16, 17, 18, 19

We reserve the right to refuse sales to commercial establishments.

© COPYRIGHT 1969 SAFEWAY STORES INCORPORATED

1420 Southgate, St. Francis Heights DALY CITY
260 Washington St. COLMA

POUR YOUR PLEASURE TALLER!

Regal Select

(RECOGNIZED AS ONE OF AMERICA'S TWO GREAT BEERS)

ONLY 10c A GLASS

NO INFLATION HERE — EXCEPT IN PLEASURE! REGAL SELECT STILL GIVES YOU A BIG COOL GLASS (7½ OZ.) FOR A DIME! NO OTHER PREMIUM QUALITY BEER CAN MATCH IT!

6 PACK $1.29 (16 OZ. CANS)

YOUR COST
16 oz. CAN 22c
7½ OZ. GLASS 10c

BEST BEER BUY!

SCREW CAP
EASY TWIST-OPEN CAP
EASY TO RECAP AND STORE.

WISE CALIFORNIANS PREFER THIS SUPERB QUALITY DRAFT BEER

SAVE MORE ON NON-RETURNABLE QUARTS

OTHERS SELL AT 48¢ to 52¢

FEATURED BY BETTER RETAIL STORES

Sixth Annual Pacifica Bass Derby Under Way

The sixth annual West Coast Striped Bass Derby, sponsored by the Pacifica Jaycees, got off to a fast start over the Fourth of July weekend, and will continue through September 7. The Pacifica Bass Derby attracts thousands of sportsmen and spectators annually and is rated among the top outdoor attractions on the West Coast.

In the first four days of this year's contest, over 50 fish were registered, including one specimen which weighed in at 46 pounds. The Jaycees expected to register over 1000 stripers during the contest.

This year the Jaycees are giving away over $2,000 in prizes and awards, including surf rods, reels and lures. The Grand Prize is a trip for two to Baja California, which will be awarded on a drawing basis instead of on the largest striper caught.

The sportsmen who register the largest striped bass weekly throughout the nine-week event will receive complete surf casting outfits.

In order to enhance the contest for any fisherman fortunate enough to land a striped bass, the Jaycees have a "Blind Bogey" prize. The Jaycees are also giving away custom surf rods for the largest salmon registered and the largest surf perch registered. Daily prizes will be drawn from the official registration forms filled out when a fish is entered.

Gym Rats Remain at Top Of Pacifica Adult League

The high flying Gym Rats stayed on top of the Pacifica Adult Basketball League by nipping Stoller & Sons 75-70. Don Delbon was high point man in the game with 33 points for the Gym Rats. Mike Kennedy and Bob With paced the Stoller boys with 22 and 20 points respectively in their fine effort.

Turner Ford used the horse power by zipping past the AAA 76-58. Turner offensive attack was led by Don Caramazzi with 21 points and Don Johnson and Ray Ming with 15 points apiece. The AAA were led by Russ Goestch and Darrell Houston with both hitting for 19 points in a losing cause.

Lande Lund 26 points, led the way for the W. C. Fields A.C. as they crushed the breakable Dial Glass 66-58. Frank Hamby paced Dial Glass with 15 points.

'Playday' In S.S.F.

The South San Francisco Recreation and Park Department will hold its annual "City-Wide Playday" Friday from 10:30 a.m. to 3 p.m.

Competition in various accuracy and distance events, races, relays, and games for "tots through teens" will be held. Among these events are the baseball throw for distance and accuracy, football throw for distance and accuracy, basketball free throw contest, girls' softball throw for distance, girls' volleyball accuracy serving, the 35, 50, 75 and 100-yard dash, sack races and fun games and races for tots and youngsters. Special features will be the obstacle course run, the pie-eating contest, the "daring" trike races, and the recreation department's all-star games featuring fifth, sixth, seventh and eighth grade all-star teams from the Western and Eastern Divisions of the Playground Leagues.

All youngsters are encouraged to bring their lunches. Recreation personnel will be stationed at the Dutch doors of the main building at Orange Memorial Park to collect lunches beginning at 10 a.m. Canteen service will also be available.

COMPLETE UNDERSEAL on any auto $9.95

PRECISION WHEEL ALIGNMENT includes BALANCE $6.95 Most U.S. Cars

2 FRONT WHEELS. Air cond. $3 extra

Ralph Williams BAYSHORE
CHRYSLER-PLYMOUTH
692-3000 Millbrae cut-off Bayshore Freeway 1 mile South of San Francisco Airport 692-3000, MILLBRAE
300 EAST MILLBRAE AVE. Open 7 Days a Week including Sunday from 9 A.M. to 12 P.M.

Daly City Frisbee 'Toss Off'

Area residents have reported seeing a number of strange flying objects hovering over the City. Put your mind at ease. Those objects aren't flying saucers, but Frisbees!

Children at each of the summer playgrounds are practicing for the Annual Frisbee Contest sponsored by the Daly City Recreation Department.

Boys and girls will compete in respective age groups, 8-12, 13-15, and 16 and older, for neighborhood championships and the opportunity to compete in the City-wide Toss Off.

Local contests will be held at all grounds July 14-17. Contact your playground for exact time and day.

First place winners from each age group will compete for City Honors at the Toss Off to be held Friday at the War Memorial Community Center.

LE PACINI

Hitting Ball Most Difficult

Recently C. C. Johnson Spink, editor and publisher of The Sporting News, did a column concerning one of our favorite baseball subjects — hitting. We've always contended that hitting a baseball is the single most difficult feat in athletics, and Spink's column further cemented that thought.

He told of an idea by Kansas City owner Ewing Kauffman to stock his team with super-athletes. Kauffman, knowing that his team isn't about toget its share of promising young baseball players for the next several years, is thinking about tapping a new source of talent — the exceptional young athletes who have played little or no baseball. Ewing feels that an athlete is an athlete, and that there's no reason why a good football player or basketball player or track man couldn't eventually, with the proper intensified training, make a top baseball player.

His scheme is to sign a group of the best athletes he can find, regardless of the sports in which they excell, and send them to a sort of baseball academy for a year of concentrated instruction and training. Kauffman's baseball professors would check the kids for speed, dexterity, depth perception, and test them for their mental ability — not their intelligence, per se, but their ability to "reason and the speed with which they reach conclusions."

Spink goes on to comment:

"Everything that Kauffman said is true if a player is to succeed at the major league level. But if he goes through with his idea we would like to suggest one area of testing that is the most important of all when it comes to batting. That's reflex action. Consider what the erudite Leonard Koppett of the New York Times has to say on the subject in his book, **The Thinking Man's Guide to Baseball.**

"'A major league fast ball can approach at 100 miles an hour, which means the distance from the pitcher's hand to home plate (less than 60 feet, since the ball is released in front of the rubber) is covered in something less than half a second.

"'To hit the ball, the batter must begin swinging the bat before the ball arrives. In other words, he must decide on the basis of the first portion of the pitch's trajectory what its final path will be and he has approximately one-quarter of one second in which to make this decision. Then he must start the bat, judge height, lateral placement and velocity, adjust the swing and make contact no more than a quarter of an inch above or below the center of the bat.

"'Put this way, hitting seems impossible. It would be impossible, if it were a conscious process. By and large, it is a trained reflex . . . To begin with, a natural gift must exist, in the form of that special eye - to - arms - and - hands coordination that is rare. Practice — repetition — develops this ability to a degree high enough, in a few hundred men, to get the opportunity to play in the majors at all.'

"Given the trigger-sharp reflexes," Spink goes on, "Kaufman's prospects may be able to cram all the practice they need into a one-year course. The big question, however, is: Can the Royals' projected tests determine which athletes have the 'natural gift' to become major league stars rather than run-of-the-mill players?

"Obviously, a player must have the mental ability to think about his hitting — but not while doing it. Then it becomes a matter of conditioned reflex. In that respect, we like a story that Koppett tells about. Yogi Berra.

"When Yogi first joined the Yankees, he came under the tutelage of Bill Dickey, who tried to impress on him the importance of thinking about what he was going to do at bat. Yogi tried it — and popped up.

"'Aarghh,' he said in disgust, 'how kin ya t'ink and hit atta same time?'"

Koppett, incidentally, makes another fine point in his book; one so obvious and simple that we never really thought about it before. He explains that the reason why baseball got all the top athletes in the early part of the century and must fight so hard to get even its share nowadays, is not because baseball is less popular but simply that in those long-ago days it was the only game at which an athletically inclined young man could make a living.

FOR STATISTICS BUFFS: Giant run production has increased this year over last from 3.7 runs per game to 4.4. The Reds, Cubs and Dodgers have made the biggest improvements, each raising its average by 1.4 runs. And if you want to know what's wrong with the Cardinals, a good hint is that they're the only team in the NL which HASN'T increased its run production, slipping from 3.6 last year to 3.4 this season.

And here's a good hint as to why Baltimore is doing what it's doing in the AL. Its pitching staff has an ERA of 2.40. And everybody talks about their hitting!

Here's one which may surprise you. The Giants, the worst defensive team in the league last year, are tied for second in the NL in double plays and have three individual leaders in defensive statistics, for what that's worth. Ron Hunt is leading second basemen with a .990 fielding average (Oakland's Dick Green leads the majors in second base play with a fantastic .996), Jimmy Davenport the third baseman (.976), and Willie Mays is one of several regular outfielders in the majors who has yet to commit an error.

We don't know what this last one really means, except that if Kansas City, Philadelphia and San Diego are having hard times winning, one might consider that KC and the Phillies each field 11 rookies, and that the Padres have 10 freshmen on their roster.

Of course, after we write this Mays will probably go on a batting tear, but at the moment he isn't hitting, and it may be that Clyde King has gone too far in giving Willie such frequent rests. When does rest turn to rust?

Good old Al Helfer, the Oakland baseball broadcaster, is the funniest thing on television since they ran out of Laurel and Hardy movies. Like, if you watched a recent televised game against Minnesota you heard Helfer say that the wind was blowing in toward the plate, to which pitcher Blue Moon Odom immediately (though unknowingly) replied by expectorating.

What happened was that Odom's expectorant blew off to the left of the TV screen, indicating very strongly that the wind was indeed blowing across the diamond from left to right.

Perhaps such trivia is not worth mentioning, you might say.

But we believe the incident raised an interesting question: Either Helfer is abominably inaccurate, the wind in that park shifts more suddenly than the wind in Candlestick (which is a momentous discovery right there), or, and this is the most intriguing possibility, we could be dealing with true scientific phenomena — lighter-than-air svit.

We t[illegible]

PLYWOOD SALE!
Good One Side
SAVE $$$
¼"x4'x8' .. 3.15
⅜"x4'x8' .. 4.05
½"x4'x8' .. 5.35
⅝"x4'x8' .. 6.10
¾"x4'x8' .. 6.95

Ext. Plywood—ODD SIZE SALE!
★ WATERPROOF ★ 1st QUALITY
SAVE ½
MANY USES—Cabinets, Doors, Basketball Backs
¾"x54"x29" .. 1.20 ea.
¾"x48"x15" .. 60¢ ea.
¾"x48"x31" .. 1.20 ea.
¾"x48"x27" .. 99¢ ea.

ROBERTO SAYS: "Los precios son mas rebajos aqui." SE HABLA ESPAÑOL

REDWOOD ROUGH
2"x4" .. 7¢ l.f.
4"x4" .. 10¢ l.f.
2"x6" .. 10¢ l.f.
2"x8" .. 12¢ l.f.
2"x10" .. 15¢ l.f.

V-RUSTIC 1x8 REDWOOD
Kiln Dried. For Siding, Fences, etc. 1x6 12¢ l.f. 9¢ l.f.

1"x12" REDWOOD
Smooth 4 Sides—Kiln Dry! Worth Buy! 20¢ Bd. Ft.

REDWOOD SMOOTH
2"x4"x8' SERRA'S LOW PRICE! 49¢ ea.

PORCHES & DECKS
FOR THE MOST SUMMER FUN!
BUILD IT YOURSELF
PRE-CUT PACKAGE Sim. To Illus. Just Nail Together
2x4 DECKING
4x4 POSTS
2x4 HANDRAILS
2x6 JOISTS
PLUS CONCRETE SUPPORTING PIERS
8 FT. x 10 FT.
Terms To Fit Your Budget—Gladly!
$39.95 COMPLETE

SHELVING 1"x12" Select Knotty Pine! Serra's Low Price .. 20¢ l.f.

TAN BARK 12.50 YD.

PING PONG TOPS 14.95 4'x8' Plywd.

LAVA ROCK RED or BLACK 12.00 YD.

SCREEN BLOCKS Gotta Move 'Em Out This Week! 20¢ ea.

PRECUT FENCING
5 Ft. Height
Includes
• 1x8s
• 2x4s
• 4x4s
69¢ l.f.
DO IT YOURSELF AND SAVE!

THE NEW SERRA LUMBER & PATIO SUPPLIES
197 B ST., COLMA (Next to Alec's) 756-5055
We Deliver Anywhere
OPEN 7 DAYS - DAILY 8-5:30, SAT. 7-5:30, SUN. 8-3

Daly City Recreation

REGISTRATION for the second session of the South San Francisco Recreation Department's tennis lesson program will be held Thursday, Friday and Saturday of this week at the Orange Memorial Park tennis complex. The second session will be nine hours in length, over a three-week period. An inter-class single elimination tournament will be held at the end of the class sessions. Preparing for the beginning of classes are instructor Tom Kiss and student Chris Appel.

FIFTH GRADE MIDGET BASEBALL LEAGUE—SOUTHERN DIVISION

PAL GIANTS 4, HOLY ANGELS CUBS 0

The PAL Giants beat the Holy Angels Cubs 4-0 for their tenth straight victory and clinched the championship of the Southern Division 5th Grade Midget Baseball League. Pitcher Peter Eliopoulos of the PAL Giants pitched a nifty one-hitter to gain the victory. Pete struck out six and didn't walk a man. The Cubs Dan O'Shea collected the only hit for the losers in the first inning. The Giants were led at the plate by Peter Imsand who collected 2 hits in three trips to the plate.

FIFTH GRADE MIDGETS—NORTHERN DIVISION

BYA Thunderbirds 12, St. Andrews Scots 1

The BYA Thunderbirds smashed out 13 base hits to defeat the St. Andrews Scots 12-1. BYA pitcher Steve Guanstrom struck out nine Scots and allowed only 3 Scot base hits to gain the victory. BYA's victory brought their final league record to 7 wins and 4 losses.

SIXTH GRADE MIDGET BASEBALL LEAGUE—AMERICAN DIVISION

St. Elizabeth Cubs 4, BYA Firebirds 0

The St. Elizabeth Cubs defeated the BYA Firebirds 4-0 in league play at Westlake Park. The Cubs pitcher Carl Alioto and Firebird pitcher Hammy Hammerch allowed only 3 hits apiece, however, the Cubs were able to bunch their hits to gain the victory. Carl Alioto of the Cubs was the big hitter of the game collecting 2 hits in three trips to the plate.

INTERMEDIATE BASEBALL LEAGUE—EAST DIVISION

BYA Astros 6, OLPH Hawks 4

The BYA Astros scored a 6-4 win over the OLPH Hawks on the strength of a 4 hit pitching performance of Ed Cereghino. The Astros were led at the plate by Darrell Ball and Brenden Milton who collected two hits apiece.

FIFTH GRADE MIDGET BASEBALL LEAGUE—NORTH DIVISION FINAL STANDINGS:

	WON	LOST
PAL RED Sox	11	1
BYA Mustangs	9	3
BYA Thunderbirds	8	4
St. Elizabeth Cools	6	6
OLPH Seals	4	8
St. Andrews Scots	3	9
OLM Bears	1	11

The PAL Red Sox won the North Division Fifth Grade Midget Baseball League by posting an 11-1 record in league play.

The PAL Red Sox, coached by Jerry Shaeffer will meet an All-Star team comprised of boys from all other teams in the league and coached by Jim Pederson and Joe Sanglacomo in an All-Star game Saturday, July 12 at 1:00 p.m. at Ben Franklin Field.

Award certificates and ribbons will be presented to the team members in pre-game ceremonies.

FIFTH GRADE MIDGET BASEBALL LEAGUE—SOUTH DIVISION FINAL STANDINGS

	WON	LOST
PAL Giants	10	2
BYA Marauders	9	3
OLM Wildcats	6	6
Holy Angels Cubs	5	7
OLPH Orioles	0	11

The PAL Giants won the South Division of the Fifth Grade Midget Baseball League, and they are preparing to play an All-Star team comprised of players from the rest of the league. The All-Star game is scheduled to be played Saturday, July 12 at 1:00 p.m. at Marchbanks Park.

The Giants are coached by David Perazzo and Omar Grimes and clinched first place on the last game of the year with a 4-0 victory over the Cubs. The All-Stars will be coached by Maury Tolson.

Award certificates and ribbons will be presented to the boys of the Giants and the All-Stars in pre-game ceremonies at Marchbanks Park.

SIXTH GRADE MIDGET LEAGUE—AMERICAN DIVISION STANDINGS

TEAM	WON	LOST
Teamsters	9	0
St. Elizabeth Cubs	10	2
PAL Stars	7	3
BYA Firebirds	6	5
PAL Bugs	4	7
OLPH Bees	3	9
OLM Broncos	0	12

In a close pennant race, which has not been decided as yet, the Teamsters lead the American Division of the Sixth Grade Midget League, with a 9-1 record. However, the Teamsters still must play the PAL Bugs and PAL Stars while the Firebirds must play the Stars before the standings are final. The Cubs, Bees and Broncos have played all their games and the rest of the league can change with a swing of the bat.

The closeness of this pennant race has caused a postponement of the All-Star game originally scheduled for Saturday, July 12 at Westmoor Park. The All-Star game will be played on Saturday, July 19 at 1 p.m. at Westmoor Park.

Another Win for Pacifica

The Pacifica Sea Lions, individually and as a team, outswam the Fiesta Gardens Swim Club at San Mateo by a winning score of 346 to 177, to take their second dual meet in the West Bay Swim League and their second victory. Their next meet is with Redwood today.

Westlake Bowl

HOUSE ELIMINATIONS for the 2nd Annual Northern California Kings & Queens Mixed Fours Tournament started last Saturday, June 28 and will continue until September 14. State Finals will be held November 1-2 at the Holiday Bowl in Hayward. This was a highly successful tournament last year and promises to be even better this year. At a cost of only $3.70 per person, there is an opportunity to qualify for a free entry in the State Finals on the basis of one team for each 8 entries in the House Eliminations. First place in State Finals is guaranteed to be not less than $800. Entry blanks and rules are available at the desk.

Junior Director Marge Brown has announced the start of the Summer Program here at Westlake this week. Monday at 1 p.m. she has two groups, the Peanuts (age 7 to 9) and the Bantams (age 10 to 12). On Thursdays at 1 p.m. the Junior-Senior Mixed League for ages 13 to 18 will take over while at 7 p.m. the Adult-Junior League will be held. Saturdays at 9:30 a.m. finds the Junior-Senior Pro Match competition taking over the lanes. Additional information may be obtained from Marge.

Once again this summer the Daly City Recreation Department under the direction of Mickey Corso will hold a "Learn to Bowl" program here at Westlake. Boys and girls interested in taking part in this program are invited to register at their local playground. Classes will start during August.

The Annual Westlake Bowl Family Picnic, under the direction of Marge Brown, will be held on September 7 at Blackberry Farm. As in past years there will be a special section set aside for Westlake for picnic lunch, softball, games, etc. For reduced reservations please purchase tickets at the desk of the Westlake Bowl. For a day of fun and relaxation for the whole family join in the tour to Blackberry Farm on September 7.

☆

The Saturday night Elks Summer Travel League will visit Westlake twice this year. On July 12, the San Francisco Lodge will serve as host, while the July 19 appearance will be hosted by the South San Francisco Lodge. Seventeen Scorekeepers will be needed for both nights. Please register at the desk.

An interesting feature at Westlake this week was achieved by a newcomer to our town. The young man's name is Chris Ludwig, a 9-year-old Peanut. He's from the east and accustomed to Duck Pin Bowling and had a 73 average while living there. At first he had bowled an 81 and a 58 game for a 69 average but this week he soared to a 131 and a 128 for a 259 series. The future looks good for Chris in the line of bowling.

THIS WEEK'S SPECIAL

WES VODKA 3 FIFTHS $8.50

OLD CROW ½ gal $11.49

FREE ICE

Chilled Wines & Champagnes

WES Liquors

25th and El Camino, San Mateo
104 Skycrest, San Bruno
1900 Monterey (Portola Highlands) San Bruno

ANOTHER HIT FROM NULAID

SAL BANDO and WILLIE McCOVEY team up to say:

"Get your official OAKLAND A's OR S.F. GIANTS BASEBALL CAPS at a Powerfully-Great Saving!"

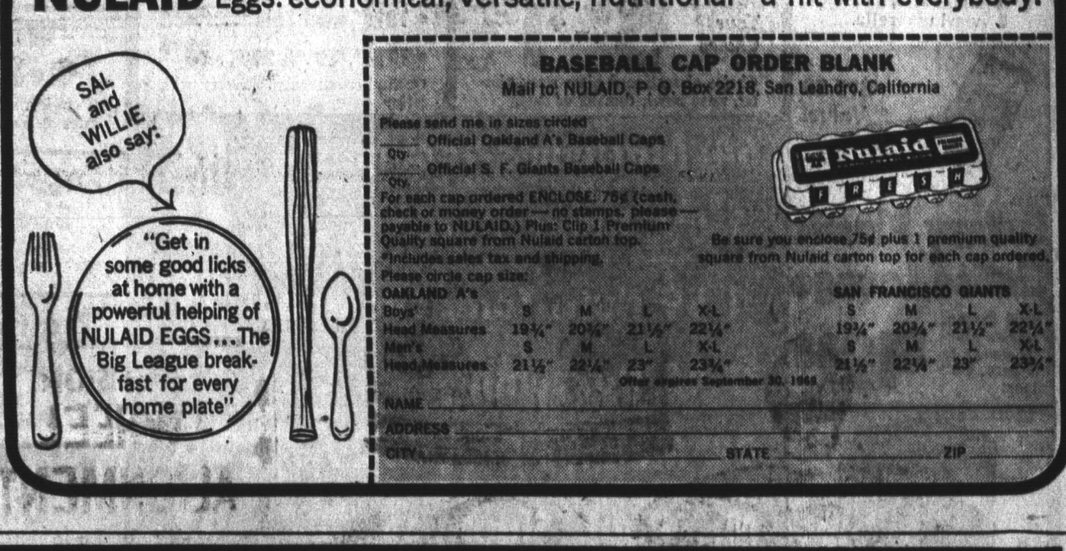

REGULAR VALUE $2.00 each

ONLY 75¢ each

Incl. sales tax & shipping

PLUS 1 PREMIUM QUALITY SQUARE FROM YOUR NULAID EGG CARTON TOP

Here's your chance to get a Giants' baseball cap or an Athletics' baseball cap for just 75¢ plus 1 premium quality square from a Nulaid carton top. Or if your family roots for both teams, get both caps for only $1.50 plus 2 Nulaid Premium Quality squares.

NULAID Eggs: economical, versatile, nutritional - a hit with everybody.

BASEBALL CAP ORDER BLANK

Mail to: NULAID, P. O. Box 2218, San Leandro, California

Please send me in sizes circled

____ Official Oakland A's Baseball Caps Qty.

____ Official S. F. Giants Baseball Caps Qty.

For each cap ordered ENCLOSE 75¢ (cash, check or money order — no stamps, please — payable to NULAID.) Plus: Clip 1 Premium Quality square from Nulaid carton top. *Includes sales tax and shipping.

Be sure you enclose 75¢ plus 1 premium quality square from Nulaid carton top for each cap ordered.

Please circle cap size:

OAKLAND A's	S	M	L	X-L
Boys'				
Head Measures	19¼"	20¾"	21½"	22¼"
Men's	S	M	L	X-L
Head Measures	21⅛"	22¼"	23"	23¾"

SAN FRANCISCO GIANTS	S	M	L	X-L
	19¼"	20¾"	21½"	22¼"
	S	M	L	X-L
	21⅛"	22¼"	23"	23¾"

Offer expires September 30, 1969

NAME

ADDRESS

CITY STATE ZIP

4 WHEEL BRAKE

JULY BRAKE AND TIRE BONANZA!

GUARANTEED BRAKE RELINES

SAVE... and $12 WORTH OF FOLLOW-UP SERVICE

You get FREE follow-up brake adjustments, wheel pack and tire rotation to protect your safety investment for months to come.

FOREIGN CARS AND DISC BRAKES AT COMPARABLE SAVINGS

GREAT! 15,000 MILE GUARANTEE 19.85 SAVE $10! Famous quality lining and labor included. FAST 4-HOUR SERVICE.

GREATER! 30,000 MILE GUARANTEE 29.85 SAVE $10! Premium Bendix lining and 4-Wheel Brake expert workmanship. FAST 4-HOUR SERVICE.

Chevy, Ford, Plymouth and U.S. Compacts. Comparable savings for other cars.

MUFFLERS LIFETIME GUARANTEED FROM 9.95 INSTALLED FREE in just 15 minutes

EXCLUSIVE GUARANTEE! NO CHARGE FOR REPLACEMENT MUFFLER OR LABOR, if you ever need replacement as long as you own your car. America's greatest muffler guarantee. Compare!

SHOCK ABSORBERS FREE 60 DAY TRIAL 2 FOR 16.85 Reg. 10.95 each

GUARANTEED 2 years or 23,000 miles. Precision heavy duty shocks are 10,000 miles better than original equipment. Free replacement if failure within guarantee period. Fast installation available by the Pros.

SAVE $40 on AIR CONDITIONING

Save $40! Famous Thermo-King system. Faster and more efficient than any other. Precision 1-day installation. (Model AAC140) 199.95 Reg. 239.95

EASY BUDGET TERMS

All recognized credit cards honored to open your account.

2 YEAR GUARANTEE AGAINST WEAROUT

4-PLY NYLON CORD TUBELESS TIRES 12.85 650/700x13 plus 1.94 F.E.T.

COMPARE! WHY SETTLE FOR RETREADS!

Tire Size	F.E.T.	SALE
650/700x13	1.94	12.85
735/695x14	2.07	14.85
750/775x14	2.20	15.35
800/825x14	2.36	15.95
850/855x14	2.57	18.05
670/775x15	2.21	14.85
710/815x15	2.38	15.95
760/845x15	2.57	18.05

Prices plus F.E.T. Whitewalls 2.50 more

RAYCO CUSTOMLINE

No Trade-In Required. Full 4-ply nylon cord for quiet-running strength. Premium tread design for safety and long life. Installed free day or night.

FREE FRONT END ALIGNMENT PRECISION WHEEL BALANCING

INCLUDING WEIGHTS

VALUE TO 23.95

WITH PURCHASE OF 4 RAYCO SUPER OR PREMIUM TIRES

BIG FREE offer! FREE wheel balancing—including weights—for every RAYCO SUPER or PREMIUM tire purchased! PLUS, buy 4 or more SUPER or PREMIUM tires and get FREE alignment! Save over $20 hard cash. Offer good this month only!

3 YEAR GUARANTEE AGAINST WEAROUT

FULL 4-PLY FIRST LINE* 14.85 700x13 plus 1.94 F.E.T.

Rayco SUPER: full 4-ply nylon cord tire; quiet running tread design; sculptured sidewalls.

Tire Size	F.E.T.	Price
560x15	1.89	19.49
695x14	1.96	21.49
735x14	2.07	22.49
750/775x14	2.20	24.49
800/825x14	2.36	25.49
850/855x14	2.57	26.99
670/775x15	2.21	24.99
710/815x15	2.38	25.49
760/845x15	2.57	26.99

Whitewalls $3 more. Prices plus F.E.T. *Rayco designation; no industry-wide standards.

PREMIUM* 4-PLY POLYESTER CORD 28.99 700x13 Whitewall plus 1.94 F.E.T.

Whitewalls! Longer life, smoother ride. Wide 9-rib premium tread depth.

3½ YEAR TREADWEAR GUARANTEE

Whitewall Size	F.E.T.	Price
E78x14	2.41	30.99
F78x14	2.54	32.99
G78x14	2.66	34.99
H78x14	2.89	36.99
J78x14	3.00	38.99
F78x15	2.45	32.99
G78x15	2.62	34.99
H78x15	2.85	36.99
900x15	2.83	38.99

All are whitewalls. Prices plus F.E.T. *Rayco designation; no industry-wide standards.

RAYCO OPTIMUM TREADWEAR GUARANTEE & UNLIMITED ROAD HAZARD GUARANTEE

Treadwear: Tread of Rayco passenger car tires is guaranteed for the months specified, when used in normal driving. If tread wears out within this period, Rayco will replace it charging the current selling price less a flat dollar amount. Current selling price is lowest selling price plus Federal Excise Tax in effect at time of return.

Road Hazards: Guaranteed for the life of the tread against all road hazards encountered in normal driving. If tire fails due to road hazards or defects, Rayco will either repair it or replace it at current selling price pro-rated over tread remaining at time of adjustment.

B. F. GOODRICH RADIALS AVAILABLE!

4 WHEEL BRAKE LET THE PROS DO IT

BURLINGAME ..... 1204 El Camino, 342-1441
REDWOOD CITY ..... 1304 El Camino, 368-3846
SAN FRANCISCO ..... 220 Fell St. 431-8745
SAN FRANCISCO 17th and Mission 431-7781
SAN JOSE ..... 200 North 1st St. 297-1240
SAN JOSE ..... 1844 W. San Carlos 294-7092

OPEN WEEKDAYS 7 A.M.-10 P.M.
Open Saturday ALL DAY

IN REDWOOD CITY
340 Woodside Plaza Shopping Center

IN SAN MATEO
345 South "B" Street

IN SAN BRUNO
Pacific Heights Plaza at Skyline Drive

Thrifty
DRUG AND DISCOUNT STORES

PRICES GOOD THROUGH TUES.

$12.95 Aluminum Folding Table with FREE Cover
Handy table for patio dining, picnicking, beach! Lightweight, sturdy aluminum that folds compactly for storage. $7.88

Reg. 39¢ LE PAGES Miracle Tape 27¢
1/2" WIDE BY 440"

69¢ Sun Country Air Freshener 2 FOR $1.00
Buy 2 and Save 38c

$3.96 Pack of 2 SERGEANT'S Flea Collar FOR DOGS & CATS
DISCOUNT PRICE $1.98

Discount Price! Polaroid Color Film
Type 108 8 Exposures $3.64

TOPS THRIFTY'S OWN PRICE SPECTACULAR!

SAVE BIG IN THRIFTY'S GREAT SEMI-ANNUAL
WHITE SALE

TOPS THRIFTY'S OWN PRICE SPECTACULAR!

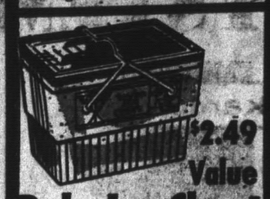

$2.49 Value Poly Ice Chest
Large 42 quart poly . . . with twin metal handles and tight fitting lid. $1.64

$1.00 Value! Summer Fashion Jewelry
4 FOR $1
Bright new designs and colors. Pierced earrings, wedding band & drop earrings. Bead necklaces, antique jewelry, pins, much more.

FIRST QUALITY—NATIONALLY ADVERTISED
Reg. $1.98 Cannon Baroque Jacquard Bath Towels
• 24x44 in. Velvety sheared velour Jacquard with woven floral design in Brass, Moss Green, Tiger Lily, Orange.
$1.37
Matching
• $1.29 Hand Towels 97¢
• 49c Wash Cloths 43¢

$15.88 Value!
Luxury Plastic Chaise Lounge
Steel frame, tubular plastic cover in colors. 74" long. $12.88

6-ft. Beach Umbrella
Discount Priced $6.39
Giant size, 2 tone vinyl umbrella.

39¢ & 49¢ ea. Plastic Patio Ware
Your Choice 5 for $1.00
Choice of sectioned plate, steak platter, salad bowl, tumbler or mug.

$3.95 to $5.49 Value! Vinyl Luggage
• 15½" and 16½" .. $2.99
• 17½", 19" & 21" .. $3.99
Quality construction. Zippers with locks.

Beacon Thermal 72x90" Blankets
Machine washable with special Permanap finish to reduce shedding pilling. 55% rayon, 45% polyester. $3.57

$15.88 Sliding Glass Door Book Cases
Walnut Finish $9.99
Protect your books and knick-knacks in handsome 32x30x11½ bookcases with double sliding glass doors. Center shelf adjusts. Save $5.89.

8-oz. Plastic Bottles
Vita Pakt Party Fruit Punch
PK. OF 6 FOR 49¢
Grape, Orange, Lemonade or Fruit.

$1 Value! Italian Venus Cosmetics
YOUR CHOICE
Quality cosmetics by one of Italy's leading firms. 29¢ ea.

$15.88 Valuel
Luxury Plastic Chaise Lounge
Steel frame, tubular plastic cover in colors. 74" long. $12.88

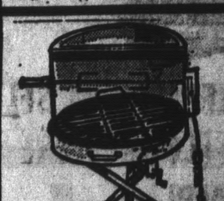

REG. $14.88
Tonka Barbecue 12.88
New vented bowl for rapid fire starting, cleanup. 1" Aluminum legs fold for storage. Chrome-plated grid.

Reg. or Spearmint—Price Incl. 7c Off
64¢ Maclean's Toothpaste 42¢

4 Ounce Deodorant
$1.09 Right Guard . . . . 68¢

Pound Jar Shampoo
$1.59 Nutri Tonic Shampoo 99¢

10 Ounce Medicated
$1.45 Noxzema SKIN CREAM . . . . 97¢

Gel Creme or Liquid Hair Groom
98¢ Mennen Protein 29 . . . 66¢

14 Ounce Jar
Mr. Paul Shampoo LEMON CREME 69¢

Bottle of 24 Tablets
$1.29 Dristan . . . . . 83¢

Multiple Daily Vitamins with Iron
$2.19 One-A-Day BOTTLE OF 60 . . . $1.38

Hard or Medium Bristles—Buy 3 and Save $1.08
69¢ ea. Pro Toothbrushes . . 3 FOR 99¢

Compare to Others Selling for $2.94
98¢ Thrifty Multiple Daily Vitamins
Priced even lower than our everyday low price of 98c. 65¢
• Reg. $1.98 Bottle of 250 $1.32
• Reg. $2.69 Bottle of 365 $1.79

Compare to Others Selling for $2.59
$1.19 Thrifty Multiple Daily Vitamins with Iron BOTTLE OF 100 79¢

Compare to Others Selling for $2.93
$1.19 Thrifty Chewable Daily Vitamins BOTTLE OF 100 79¢

Compare to Others Selling for $5.59
$2.89 Thrifty Iron Tonic with B Complex & Vitamin C BOTTLE OF 100 $1.73

Compare to Others Selling for $7.45
$2.59 Thrifty Super Potency with Minerals BOTTLE OF 60 $1.73
• $3.98 Bottle of 100 .....$2.65

14 Ounce
$1.19 Cepacol Mouth Wash . . 77¢

Pack of 30
98¢ Midol Tablets . . . . . 63¢

Johnson & Johnson Twin Tray
$1.55 J&J Cotton Swabs Twin Tray of 400 99¢

40 Tablets or 12 Ounce Liquid
$2.98 Geritol $1.98

4 Oz. Hair Conditioner
$2.25 Breck Basic $1.66

Pint Isopropyl
Thrifty Rubbing Alcohol . 2 FOR 25¢

Industrial Strength Household Cleaner
89¢ Janitor In A Drum . . . 73¢

5 Ounce Regular or Pine
59¢ Lysol Liquid . . . . . 44¢

6 Ounce Paste
69¢ Easy Off OVEN CLEANER . . . . 47¢

Fashion Color Dress Shirt
No Iron $3.98
Short sleeves, 6 smart shades. 14½ to 16½.

$1.98 Infants' No-Iron Dresses
Buy 2, Save 96c
2 FOR $3
$1.50 ea.
Sizes 9 to 18 mos.

$1.98 Lady Wilshire Skimmer Slippers
Buy 2 pair, save 96c. Fun shoes at big savings. 2 FOR $3

Women's Voile No-Iron Print Shirts
Multicolor Paisley and florals. Cuffed long sleeves. $3.98

Reg. 25c Charcoal Lighter
16 Ounce Fastest 19¢

$17.95 Val. South Bend Spin Rod and Reel
"Outdoorsman" 6', 2-pc. rod. Reel with 100 yds. 8# test line. $7.77

$2.29 - 50 Inch Swim Board
DISCOUNT PRICE $1.77
Exploded poly, resists sun and mold.

99¢ Royal Oak Charcoal Briquets
10-Lb. Bag 63¢
Quick starting, long burning.

$3.69 50-Foot Garden Hose
Reinforced . . . coils easily year 'round. ½ inch. $2.99

$1.69 Value! Playtex Swim Caps
With foam rubber liner. White & colors. $1.22

$13.98 Value! Semco Wood Tackle Box
3 plywood, brass plated hardwood. 9½x16x11½. $9.99

$2.98 Opthalmic Men's Sun Glasses
Maximum sun protection. Smart frames. $1.99

$2.66 Cannon Monticello 72x108" Twin Size Muslin Sheets $1.79
• 2.66—72x108 Fitted Bottom Twin Size $1.79
• $2.98—81x108 Full or Fitted Bottom $1.98
• $1.28 Pillowcases ..... Pack of 2 for 89c

$3.19 Cannon Monticello No-Iron Sheets $2.49
72x108" Twin Size Regular or Fitted Iron no more! Scientific blend of 50% polyester and 50% cotton.
$4.19 81x104" Full Size Regular or Fitted No-Iron $3.29
$1.98 No-Iron Pillowcases .....PACK OF 2 for $1.38

Winterweight Fleece Blankets
5" nylon binding. Polyester & rayon. 72x90" $3.98

$1.98 Value! Vinyl Shower Curtain
Magnitized bottom. Choice of colors. 98¢

Regular $1.29 Plaid Sheet Blankets
1st quality cotton in 60x76" size. Specially priced. 99¢

$4.95 Value! Cotton Chenille Spreads
Full bed size. Non-tangle fringe. Machine washable. $3.99

Fruit of the Loom Bed Pillows
$2.49 Value! PACK OF 2 FOR $1.99

$1.33 Polyfoam Mattress Pads
36x70 twin size 98¢
$1.77 50x70" Full Bed Size $1.29

Reg. 37¢ Flour Sack Dish Towels
30x36" bleached, ready to use. Buy 4, save 48c 4 FOR $1.00

Antique Satin Pinch Pleat Drapes
63% rayon, 37% acetate. 48x84" to pair. 2 pair for $7.00

$1.69 Reversible 22x44" Braided Rugs
Machine washable & dryable. Fringed ends. $1.39

7-Piece Bathroom Ensemble
Lid cover, 2 pc. tank cover, bath & contour mats 12 qt. waste basket & cover. $3.98

Cosmetic Fitted Carry-all
Discount Price 89¢
With 2 bottles, soap dish, toothbrush holder.

$1.00 Value! Earrings
2 FOR $1.00
An outstanding selection of antiqued pierced, pierced look.

Toni Sun-In Hair Lightener
For the true sun-lightened look. Spray on . . . the sun does the rest. 4.7 oz. $1.49

Solid State 12 Pocket Radio
• LEATHER-LIKE VINYL CASE
$5.88
Unequalled tone for this size radio. Powerful 2" speaker. Earphone, battery included.

10 Piece Coffee Server Sets $3.99
Covered coffee pot & sugar. Creamer, 4 mugs, serving tray. Gold or avocado.

Signs of the Zodiac Drinking Glasses
12 FOR $5.55
48c ea.
Handsome looking glasses with signs of the Zodiac printed in gold.

Floral Arrangement in Antique Urns
$2.98 Value! $1.69
Lifelike arrangements in antique finished urn. 12 inches tall.

$1.95 Value! 4 Tier Snacker Stacker
Nesting bowls for popcorn, chips, snacks, nuts. $1.39

49¢ to 69¢ ea. Ecko Kitchen Tools
Buy 2 and save 10c to 50c
Avocado handles 2 FOR 88¢

$5.95 Value! Outdoor Drinking Fountain $3.99
Easy to install on outdoor faucet. Non-rusting.

Whamo's WATER FUN Slip 'n Slide
25 foot x 40 inches wide with hundreds of water jets running full length. $6.88

$9.98-72x15" Full 6 Foot Wading Pool
Flex Wall $8.66
Sets up in 20 seconds. Easy to empty & move. No sharp metal edges.

$1.79 Auto First Aid Kits
Safety flair, distres flag, mercurochrome, bandages, gauze pads, tape, cotton, burn ointment, spirits of ammonia. $1.44

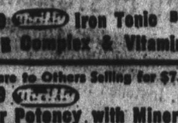

69¢ Circus Peanut Crunch
Buy 2, save 38c. 12 ounce tin. Old fashioned goodness. 2 FOR $1

Westinghouse or RCA Clock Radios
Solid state AM radios in off white. RCA has drowse alarm. $12.99

$61.40 Value! Magnus Electric Organ Ensemble
ALL FOR $39.95
37 treble keys, 12 chord buttons. Walnut finish cabinet. Hassock bench & 5 music books.

½ Gallon SCOTFORD Scotch Whisky $7.99
Built-in Pour Spout
Distilled & blended in Scotland. Great buy! Where else but Thrifty can you buy a half gallon of fine scotch for only $7.99.

WELCOME DAVE GREENBERG TO SAN MATEO

Dave Greenberg is the new manager of the San Mateo store. We figured that the best way to have Dave meet the people would be to have a special sale in his honor. The man at the door shaking hands as you walk in will be Dave, he'll also be glad to autograph the picture of himself appearing here.

Sale

WOULD YOU BELIEVE COMPONENT STEREO FOR $199

You better, Dave offers a Nikko AM/FM stereo 40 watt receiver, a Garrard 40 Mk II changer with diamond cartridge and a pair of the popular Mini-quad speakers for $199. The only catch is you've got to come to our San Mateo store and meet Dave to get it.

SAVE ON THIS LOW OFFER
Pay nothing down with low bank terms to 36 months on approved credit

199.00

THE 'TAKE YOUR PICK' SYSTEM

Dave wanted to be sure he'd be able to please everyone so here's what we're going to do. For $250 (we won't haggle about nickles and dimes) you get a Garrad 40 Mk II record player, a pair of Mity quad 8" speakers and either the Harman Kardon 330 receiver shown here, the Scott 382B, or the Fisher 200T.

Perhaps we can help you make a decision, but whichever one you pick, you can have for the same price.

The Harmon Kardon 330 is a 90 watt AM/FM stereo receiver. It has provision for hooking up a set of remote speakers so you can have music wherever you want it, a loudness contour switch for great sound at easy to talk to levels and exclusive black Nocturn styling. It looks great.

The Scott 382-B is an 82 watt AM/FM stereo receiver with F.E.T.'s in the FM section, loudness compensation and independently adjustable bass and treble controls.

The Fisher 200T is an FM stereo 84 watt receiver with interstation muting to remove the annoying noise between FM stations as you tune.

As we said before, it's your choice to make. If you have any questions, ask any Pacific salesman, this is the kind of friendly decision they can best make.

250.00

Take your pick and pay nothing down with low bank terms to 36 months on approved credit.

SAVE ON DEMONSTRATORS

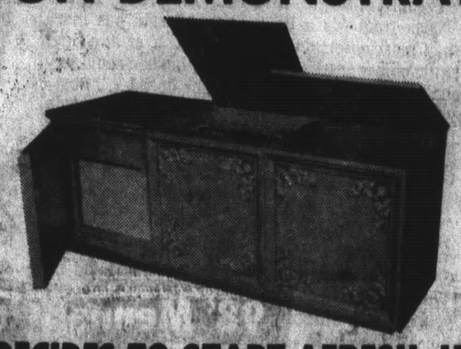

DAVE DECIDES TO START AFRESH. HE SELLS MERCHANDISE OFF THE FLOOR. HERE IS A GOOD EXAMPLE:

For only $350, you can have a first-rate sound system custom installed in a fine compact cabinet. It contains a Garrard SL 55 record player with diamond needle and a motor which can't waver in speed, a Harman Kardon 330, 90 watt AM/FM stereo receiver and a pair of fine Quadraflex 3 speakers for deep clean bass. We've only a few of these so it's first come first served. It's a $650 value. If Dave wants to sell it for $350, we'll just have to go along with him. Our doors open at 9 a.m. . . . 10 on Saturdays and 1 p.m. Sundays.

Trade your old hi-fi
Pay nothing down with low bank terms to 36 months on approved credit.

SAVE $200 350.00

"BEST OF OUR USED COMPONENTS"

Reconditioned & Guaranteed

	NEW	SALE
AR 2AX	$134.00	$69.00
Uher 8000 Tape Deck	220.00	199.00
FM-3 Dyna Tuner	170.00	59.00
Scott LT-10 Tuner	140.00	39.00
Eico ST-97 Stereo Tuner	100.00	49.00
Scott 370B Stereo Tuner	180.00	79.00
Fisher 800 65W AM/FM Stereo recvr.	370.00	149.00
Ampex 960 Stereo Deck	349.00	189.00
Ampex 2060 Stereo Deck	499.00	229.00
PAS-3X Dyna Preamp	110.00	39.00
Quadraflex 3	79.00	39.00

Stereo Headphones
Enjoy stereo in private comfort
Reg. $9.95
6.88

PLUS these demos . . .

Some at Walnut Creek—some at Berkeley

A BOGEN DB240, 75 WATT AM/FM STEREO RECEIVER FOR $189

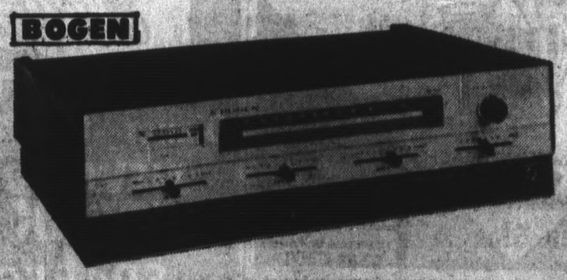

Even at $281.85 the DB 240 is the only receiver in its price range with ceramic filters in the tuner section and with professional type slide controls for minimum confusion.

Save over $90 now, but don't delay . . . the quantity is limited.

189.00

A $589 STEREO COMPACT FOR $399

The Benjamin Miracord 85 watt 1050 AM/FM, stereo, compact music system is ready to play as soon as you get it home. Everything is preinstalled for you. The 1050 is the top of Miracord's line and they include features like automatic shutoff, a mike input for fun and games, and a cueing device. Incidentally the record changer is virtually identical to the most expensive and best rated Miracord 50H. If you like value and confidence, this is for you.

Your trade will save you even more and on approved credit you pay nothing down with low bank terms to 36 months.

399.00

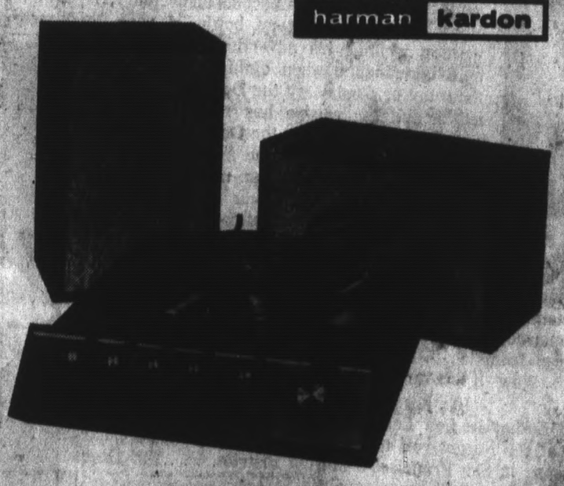

A 25 WATT FM STEREO COMPACT MUSIC SYSTEM FOR $219

The Harmon Kardon SC-18 contains a Garrard record changer and a Harmon Kardon FM stereo receiver conveniently mounted and installed for you in a single walnut cabinet with a pair of Mityquad speakers, it makes a convenient and attractive system for those who have limited space but who demand component sound. Save $90.50. Charlie insists we sell it at

219.00

WE ACCEPT: master charge, BANKAMERICARD

OPEN
SUNDAY: 1 p.m. to 5 p.m.
SATURDAY: 10 a.m. to 5 p.m.
DAILY: 9 a.m. to 9 p.m.

Pacific STEREO HI FI
SAN MATEO
5th & DELAWARE · 344-7688

© 1969 Pacific Electronics, Inc.

BERKELEY 2801 SHATTUCK 843 8000
SAN FRANCISCO 1422 MARKET 861 4843
WALNUT CREEK 2702 N. MAIN 933 9000

SALE AT SAN MATEO STORE ONLY 5th & DELAWARE

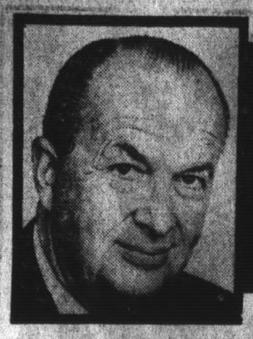

BRIGHT LIGHTS BY LLOYD ★ JOHNSON

Reno Fun Book For Most Unusual Package

Where else but in Nevada could you receive a refund such as offered by Reno Fun Book. For just $4.95 you receive $14 in cash, Casino Script, 12 free cocktails, plus a free chicken dinner. And this offer is good any day in 1969. So why purchase one book when half a dozen is such a big savings. Reno Fun Book is good upon arrival in Reno, whether you walk, drive or fly . . . Fellas, round up your favorite date, take her to dinner in Half Moon Bay and save money. The Half Moon Bay Inn on Main Street is offering a special coupon dinner this week on their exotic Chinese food. Buy one dinner, get the second one free . . . Rufus Harley, who is hailed as the world's first jazz bagpipe player, is now at the Both And jazz club in San Francisco . . . Anyone for Chicken and Dumplings? Just the greatest is served at the New Southern restaurant in South San Francisco. Several Continental dinners are also finding favor with southern cooking fanciers, such as Veal a la Parmegiana and chicken Saute a la Marsala. All are served with the Paste of the Day, plus their famous southern hot cinnamon rolls, corn pone and biscuits with Sagebrush honey.

☆ ☆ ☆

It's no secret now that the well-advertised Stage Coach Room flies the Stickney banner. Adrian Stickney's new menu for the sophisticated dining room defies comparison. William Roser, Sam Carapezza and Paul Weber, the restaurant's executive staff, are always at hand to see to your dining pleasure. Vince Russo, head man of Russo's restaurant in San Bruno, is almost out of his mind trying to keep up with the banquet arrangements and schedules. Those on the current reservation list are the Terrace Tennis Club, the San Bruno Bowling League and the Millbrae Players Guild Club . . . One of the Bay Area's top showcases is Baron's Lounge, the San Francisco fun spot featuring organist Margie Brandon. In Bright Lights' book (and it's a thick one), Margie has more talent to spare than most entertainers are gifted. If at any time you don't see a smile on her attractive face, the house should buy you a drink (if not the house, Margie just might do it) . . . Business is in full vacation swing at A. Sabella's on Fisherman's Wharf, reports Lucien Sabella. What with a capacity dining room, banquet parties scheduled daily, and nightly dancing to George Cerruti Combo, the cash registers are clicking in "high gear" seven days a week.

Paul Weber

☆ ☆ ☆

Since the weather has warmed up, Larry Bertolucci, owner of Bertolucci's Continental Italian restaurant, has his mind on the golf green. While you're ordering their famous Canneloni, Larry will tell you how he missed a six-inch putt on the 18th hole at the Nugget International, a week ago . . . Sunday Brunch English style is an 11 a.m. until 2 p.m. special at the Coach & Six in Menlo Park. Eye-opening fizzes, Eggs Benedict, Sweetbreads, eggs with ham steak, and Chicken Liver Saute, to mention only a few, are real crowd attracters. Dinner served from 4:30 p.m. . . . Steak a la Dell'Osso is just one of many outstanding specialties to be found at the new Dell'Osso's restaurant in San Mateo. Owner Vincent Dell'Osso goes to great lengths to see that the meats he offers are the very finest . . . A little bit of North Beach has been brought to San Mateo by way of Augie's on Third Avenue. Chef Tony prepares family-style Italian cuisine you won't soon forget. Your hostess, Phyllis Aprile . . . Dining variety is found at the Atherton Club restaurant . . . the Stein Room offers gaiety and the rinky tink piano, the Gilded Cage and Black Knight rooms offer privacy.

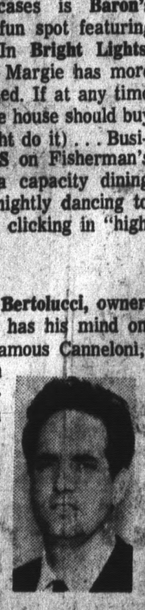

Larry Bertolucci

☆ ☆ ☆

Art Petri of Joe's of Hillsdale urges you to enjoy a feast of fine Italian dishes, complete with all the trimmings, at realistically low prices. Open Monday through Saturday to serve you both luncheon and dinner. Plenty of parking space . . . Myron Young, whose Mandarin restaurant in Burlingame is celebrating its second anniversary, is offering a complimentary bottle of wine to those presenting his advertisement appearing in Bright Lights, when dining here . . . This Saturday or Sunday try the Domino Club's varied menu. The cuisine has received national acclaim and upstairs in the Domino Penthouse, Leonard Garr, Alli Lorraine and the artist and his undraped model offer an unusual evening's entertainment . . . Yolanda Frambrini and Manager Chuck Winstead have set aside Friday nights at Yolanda's Terminal Cafe (located among the produce warehouses in the Produce Terminal of South San Francisco) as Crab Cioppino night. It's "All you can eat" served family style . . . Tommy Harris of Tommy's Joynt, the San Francisco lunch and dinner haven, sends us a box of Fabulous Fudge from the "F.F." store on Geary Street just below Tommy's. Wow If this isn't the tastiest!

Art Petri

☆ ☆ ☆

Golf Enthusiast Lew Lehr is proudly displaying the trophies he won at the Nugget golf tournment in Nevada at his popular steak house in San Francisco's Marina district. . . . Hof Brau dining can be enjoyed these evenings at Longley's in San Francisco's Financial District. The Plaza Room is fast becoming noticed for its remarkably flavorful dinners for reasonable prices, and for the piano stylings of the personable Nancy Valencia. . . . Travelers arriving at the San Francisco International Airport find pleasing accommodations and superb dining at Fred and Jerry Rapp's Holiday Inn in South San Francisco. Luncheon is served 12 to 2 p.m., dinners from 5 p.m. to 10 p.m., plus cocktails in the lounge. . . . . Vern Coenenberg's Black Angus Chuck Wagon in San Mateo was the scene for the Press Club dinner party last week! . . . Paul Saviez of Calistoga was recently treated to crab cioppino at Sil Oliva's Exposition Fish Grotto at Fisherman's Wharf after he won the Junior Championship Golf Tournament at the Kennedy Golf Course in Napa. Augie Rosasco reports it was a prize-winning recipe for a prize-winning golf champion.

Lew Lehr

RENO FUN BOOK
COST $4.95
HERE'S WHAT YOU RECEIVE UPON ARRIVING IN RENO
$14 IN CASH AND CASINO SCRIPT
12 FREE COCKTAILS
FREE CHICKEN DINNER
GOOD ANY DAY DURING 1969
VALUABLE COUPON
NAME .....
ADDRESS .....
CITY .....ZIP ...
Please send ___ books.
Enclosed $ _____
Clip Coupon and Mail With Check to
RENO FUN BOOK
1417 El Camino Real
San Mateo 94402
FOR INFORMATION CALL — 345-0488

MOONRAKER
The West's Most Nautical
RESTAURANT and COCKTAIL LOUNGE
Tuesday thru Saturday 4 P.M. to 2 A.M.
Sunday — 2 P.M. to 2 A.M.
RESERVATIONS — 359-0363
ENTERTAINMENT NIGHTLY
DON KELLY at the ORGAN
NOT OPEN MONDAY
NICKS
OPEN 7 DAYS A WEEK from 10 a.m. to 2 a.m. Plenty of Parking 359-3906
RESTAURANT • BANQUET ROOMS
COCKTAIL LOUNGE • MOTEL
★ DANCING ★
Located on the shore of Pacific Ocean
Rockaway Beach, Pacifica, Hiway 1

CONSISTENT ADVERTISING ON THIS PAGE BRINGS
RESULTS!
For Information write Lloyd Johnson, c/o The Times
342-7711

Sand Bar RESTAURANT
ELEGANT DINING
• QUALITY BEEF
• PRIME RIB
• LOBSTER
• SEAFOOD SPECIALTIES
Hours
Mon.-Fri. 11:30 A.M.-1 A.M.
Sat 4 P.M.-1 A.M.
Sun. 4 P.M.-11 P.M.
FOR DINNER RESERVATIONS PHONE 321-0310
2515 El Camino Real, Palo Alto
BOB LUCAS at the Piano Bar

589-7200
DISTINCTIVE DINING
EXCELLENT CUISINE
• Dinners • Luncheons • Cocktails
GARY LONG
PIANO ENTERTAINMENT NIGHTLY EXCEPT SUNDAY AND MONDAY
"Serving the largest variety of hot hors d'oeuvres on the Peninsula"
Holiday Inn
SOUTH SAN FRANCISCO

Longley's a dining tradition since 1849
Something New . . .
Nancy Valencia
NOW APPEARING
Monday thru Friday 5 p.m. to 9 p.m.
NANCY will be pleased to play your requests
Enjoy Dinner and Cocktails
Longley's PLAZA ROOM
Battery and Clay Sts • San Francisco • 391-7778
Alcoa Building Plaza (Use escalator to Plaza)
CAFETERIA open Mon. thru Fri. 6 a.m. to 4:30 p.m. Saturday 7 a.m. to 2:30 p.m.
PLAZA ROOM Hof Brau open Mon thru Fri. 11:30 a.m. to 10 p.m. with Table Service 3 p.m. to 9 p.m.
COCKTAIL LOUNGE Open Mon. thru Fri. 11:30 a.m. to Midnight

Vince's
ITALIAN AND SEAFOOD RESTAURANT
COCKTAIL LOUNGE
Daily 11 a.m.-11 p.m. • Sun. Noon to 11 p.m.
FRI. and SAT. 11 a.m. to 12 Midnite
Hors d'oeuvres Served 5:30 p.m. to 8:30 p.m. Nightly
For Fresh Seafood to Prepare at Home Visit Our Delicatessen and Fish Depot Next Door
16TH AND EL CAMINO, SAN MATEO. 341-1480

Phil Lehr's ORIGINAL PAY-BY-OUNCE Steakery
FEATURING THE MAGNIFICENT WELLINGTON ROOM
in America's Most Elegant Steak House!
Carriage Entrance from Taylor & Ellis Parking Lot
Daily 5-12; Sun. 4-11 • 673-6800

Scotty Campbell's
BANQUET SPACE AVAILABLE
Place for Steak and Prime Rib
In Addition to a Selective Menu
COCKTAILS From 5 p.m.
DINNER From 5:30 p.m.
Open Seven Nights
2907 El Camino . . . Redwood City
FOR RESERVATIONS, 369-3773

GOLDEN TOURS
GIANT BONUS
$7 on $9 TOUR FARE
$5 CASH
$2 Food & Drink
Departure Times:
10 a.m. MON. thru SAT.
7 p.m. FRI. and SAT. ONLY
TO WORLD FAMOUS John Ascuaga's NUGGET
RENO AREA'S LARGEST from ED'S SMOKE SHOP
3220 San Carlos Ave., San Carlos, Ca.
592-4720 for Reservations

Romano's
ROCKAWAY BEACH
PACIFICA
359-0528

LAMP POST Steak House
presents
Dinner--Beer and Wine Served
NEW YORK STEAK $1.59
SPARERIBS $1.59
LOCATED BETWEEN 27th and 28th Aves.
ON EL CAMINO, SAN MATEO • 341-5441

Rudolfo's
STEAK HOUSE
★ STEAKS
★ LOBSTER
★ SPECIALTIES
★ COCKTAILS
★ ENTERTAINMENT
4020 EL CAMINO REAL
PALO ALTO 326-0613

Celebrating?
Enjoy the festive dessert
BAKED ALASKA
at Stackney's
STAGE COACH ROOM
In the 520 El Camino Bldg.
SAN MATEO

Lew Lehr's
STEAK HOUSE & OYSTER BAR
Free Parking
San Francisco—9 to 11—931-0575

ANGIE & BEEGEE CAPOS Present
MARGERIE BRANDON
Miss Happiness
Organist & Outstanding Entertainer
BARON'S LOUNGE
Corner Powell and O'Farrell
San Francisco

SIL OLIVA'S WORLD FAMOUS Exposition FISH GROTTO
673-9565
FISHERMAN'S WHARF
FREE PARKING

Restaurant — 771-6775

Nick Gust Is Very Busy Mayor and Restaurateur

Ever since Nick Gust, prominent Rockaway Beach restaurateur (Nick's and The Moonraker) and Mayor of Pacifica, joined the political ranks, he is harder to catch than the eighth-spot on a Keno ticket (and if you play Keno you know that's a little tough). With a little luck, we may "trap" Nick this weekend and get a complete rundown on the new Mexican restaurant which is due to open soon. It, too, is listed under the Gust bank account . . . North Beach's Beetle Ball, where you can savor the best in operatic entertainment nightly from 8:45 p.m., is now featuring that outstanding mezzo-soprano Mildred Owen . . . Long overdue for a dinner visit to Scotty Campbell's in Redwood City and a chat with little Mary Lou Francis, who has probably added many new artifacts to her priceless collection. Objects on display range from a Civil War cannon to Knight's armor. It would appear the "Watkins Man" unloaded his "All-cure" Indian medicines right into the display cabinet which separates one part of the dining room from the intimate lounge. As it has been mentioned before, Scotty Campbell's is original in all fields (taste their cheesecake dessert, for one). . . .

Nick Gust

☆ ☆ ☆

TOTALLY ON THE SCENE — The Three Penny Opera opened Monday, July 14, at Redwood City's Le Cabaret for three shows nightly. Presenting every style from the past eras to the mod rock tempo of today, the three boys are clever and quick witted. Added attraction is vocalist Ginny Fitzgerald.

☆ ☆ ☆

Tourists Make Sinaloa One of Their Favorites

Luz Garcia's Sinaloa Mexican cantina, located in North Beach, is proving to be the swingingest spot this Summer as literally thousands of tourists are flocking to this famous night club for the outstanding food and all-Mexican line-up for entertainment. Luz prides herself on offering the very best of Mexican cuisine at prices that, despite inflation, remain well within reason . . . Sunday is "Dollar Dinner Day" at Hillsdale Farmers Market, where you can choose from 10 international kitchens — La Crepe, Ling Wong Chinese, Castillo's Mexican Kitchen, San Remo's Italiano, Wiener House, Hunt's Quality Donuts, Hillsdale Fountain, Hofbrau, Archie's Burger Pit and The Lancashire Lad . . . Bill Boggio, for the past 23 years a familiar host at the 3-11, Franciscan and Torino's, now greets his thousands of Bay Area friends as night manager of Bruno's in San Francisco's Mission. Bill lists Charles Boyer as one of his favorite patrons.

Luz Garcia

☆ ☆ ☆

Happy vacation time — and Villa Hotel is where "it's at." Coming for a vacation: the Villa Hotel package tour has hit the market "on mark" for Summer vacations. Going on vacation: (Jerry and Mrs. Greenbach off to Europe for the month) and Steve Norton, Sales Manager, just returned from the Nevada circuit after covering the opening of International and Landmark Tower, along with the Tom Jones' hit Flamingo show; stops at El Capitan, Hawthorne; Ponderosa; Wagon Wheel at South Shore, and over to North Shore . . . Nanci Bond, member of the Tokyo Playmates (now holding forth at the Forbidden City), is affectionately called Yoshiko by her friends. A native of Florida, she is a holder of eight beauty titles . . . Phil Lehr spent five years collecting the art treasures that decorate the Wellington Room of his Steakery in downtown San Francisco, but it was well worth the effort. International gourmets have acclaimed the Wellington Room as "the most elegant steak house in America."

Steve Norton

☆ ☆ ☆

Enterprising Durby Adkins, manager of the Shirt Tail, is celebrating his fifth anniversary with the company. Judging from the daily business receipts at this Palo Alto restaurant, Durby has a right to wear that smile. Assisting him are Rolan Ravens and Roger Shilling. Executive chef duties performed by Ernest Prokos . . . The Leaning Tower restaurant, a favorite dining retreat for after-the-game diners, is located just ten minutes from Candlestick Park and is open seven days a week. Continental cuisine and hearty cocktails fill the bill — and appetites . . . Your Bright Lighter was one of the first in line, Tuesday, when Vince Licata reopened his Vince's restaurant doors, after taking a short vacation. Italian and Seafood luncheons and dinners are once again making countless diners happy . . . Dining at Peter Podany and John Darrimon's fashionable DarDanys restaurant in Menlo Park will tempt the palate of any gourmet. Dine to soft music and sip connoisseur imported and domestic wines.

Durby Adkins

☆ ☆ ☆

Bruno Fava and Pete Petrini, proud owners of Bruno's downtown San Mateo restaurant, greeted their Grand Opening guests last week with flowers in their lapels and grins from ear-to-ear as the compliments rolled in on their new decor and menu. Bright new carpeting and Mediterranean high back chairs add to the charm. As for the menu, tremendous best describes it . . . Remember The Matterhorn restaurant on California Drive (I know you haven't forgotten the Swiss specialties of chef-owner Wilfried Blarer)? Well, they have a new location. If you look on Broadway, Burlingame (just one block off of California Drive) you will notice the new Matterhorn restaurant. Watch Bright Lights for the opening date . . . When choosing the Lamp Post Steak House as your dining headquarters you're money ahead. Not only are steaks and spare ribs (charcoal broiled) served for just $1.59, beer and a selection of wines are also available. . . .

Pete Petrini

102 — Business Directory

PAINTING

CALLISON Moving Co., Van and 2 men $20.85 per hr. Van and 1 man $12.50 per hr. Insured. Day or Nite. 992-5031

PAINTING

LOCAL, LONG DISTANCE OVERSEAS. Pryamid Van Lines America's 24th largest van line. 589-3314 or 589-1565

PAINTING

A CHANCE TO BID IS ALL WE ASK
COVERING ALL PHASES OF PAINTING AND REMODELING
349-1221 349-1100 eves

ANNUAL CLEAN-UP
$$ SALE $$
OPEN EVERY NIGHT INCLUDING SUNDAY 'TIL 10 P.M.

BRAND NEW 1969 **GRAND PRIX** Auto., P/S., P/B. — Radio—Rally II—P215557 — **$3799**

BRAND NEW 1969 **CATALINA** 2-Door Hardtop, Radio, Heater — V-8—Priced to Sell—C108088 — **$2749**

99 LINDEN AVE. SO. SAN FRANCISCO 761-2200 — **ARATA PONTIAC** — 529 EL CAMINO SAN BRUNO 589-9543

1961 RAMBLER	1963 CHRYSLER	1965 IMPALA
Station wagon, economy special. (ASY812)	Radio, heater, auto., power steering. (BAU494)	Wagon, radio, heater, auto., power steering, F.A.C. (NIC419)
$195	$395	$1495
1961 PONTIAC	**1961 FORD**	**1966 PONTIAC**
Bonne, 2-dr. hdtp. Radio, heater, auto., power steering. (GXG-415)	Galaxie, radio, heater, power steering. (NKS610). Full price	Ventura, Landau top, radio, heater, auto., power steering. Like new. (SPK121)
$249	$129	$1695

'69 Close out
ALL DEMONSTRATORS, HOUSE CARS,
'69 MERCURYS, COUGARS & LINCOLNS
Must Go!

'69 Mercury MONTEREY
FACTORY AIR CONDITIONING
2-DOOR HARDTOP with 390 V-8, automatic, p/steering, p/disc brakes, whitewalls, deluxe wheel covers, radio, heater and defroster, deluxe vinyl interior, tinted windshield, 2-speed electric wipers, windshield washers, back-up lights, head rests, seat and shoulder belts. (9Z46Y11257). Stock #780.
$3289 FACTORY STICKER PRICE $4467

'69 Mercury COUGAR
SPORT COUPE PRICED TO MOVE
351 V-8, automatic, black vinyl roof, power steering, power disc brakes, radio, heater and defroster, whitewalls, deluxe wheel covers, 2-speed elect. wipers, windshield washers, back-up lights, head rests, seat and shoulder belts. (9R91H502677). Stock #762.
$2989 FACTORY STICKER PRICE $3755

'69 Mercury WAGON
9-PASSENGER MONTEREY
390 V-8, automatic, p/steering, p/brakes, radio, heater and defroster, elec. rear window, whitewalls, 2-speed elect. wipers, windshield washers, back-up lights, head rests, seat and shoulder belts. (9Z72Y538516). Stock #779.
$3389 FACTORY STICKER PRICE $4529

'69 Mercury COUGAR
FACTORY AIR CONDITIONING
351 V-8, automatic, power steering, power disc brakes, tinted glass, sport console, radio, vinyl roof, whitewalls, 2-speed electric wipers, windshield washers, back-up lights, head rests, seat and shoulder belts. (9R91H506325).
$3289 FACTORY STICKER PRICE $4285

'69 Mercury COUGAR
SAVE BIG ON THIS SPORT COUPE
351 V-8, automatic, p/steering, radio, power disc brakes, heater and defroster, whitewalls, 2-speed electric wipers, windshield washers, back-up lights, head rests, seat and shoulder belts. (9H91H528686). Stock # 768.
$2789 FACTORY STICKER PRICE $3641

'69 Lincoln CONTINENTAL
FACTORY AIR CONDITIONING
Leather uphol., vinyl roof, fiberglas belted whitewalls, power vents, p/steering, p/disc brakes, automatic, 6-way p/seat, tilt wheel, remote deck release, AM-FM radio, w/rear speaker and p/antennae, tinted glass, p/door locks, head rests and many, many other extras! (9Y82A859626). Stock #L 351.
$6489 FACTORY STICKER PRICE $7889.60

MARK III CONTINENTAL
All this and much, much more: leather uphol., vinyl roof, fiberglas belted tires, 6-way p/seat, p/windows, p/steering, p/disc brakes, automatic, tilt wheel, speed control, AUTOMATIC AIR CONDITIONING, stereo radio and tape system, tinted glass, p/door locks, rear window defogger. Grey w/black top. (9Y89A874760). Stock #858.
$7389 FACTORY STICKER PRICE $8701.30

'69 Mercury MONTEREY
4-DOOR HARDTOP
390 V-8, automatic, p/steering, front disc brakes, whitewalls, deluxe wheel covers, radio, heater and defroster, tinted glass, back-up lights, 2-speed electric wipers, windshield washers, head rests, seat and shoulder belts. (9Z46Y503240). Stock #M 125.
$3289 FACTORY STICKER PRICE $4134.30

METCALF REIS
(formerly Metcalf-Mayer)
• LINCOLN • MERCURY • COUGAR
"Oldest LINCOLN-MERCURY Dealer on the Peninsula"
CORNER OF PENINSULA AVE. AND CALIFORNIA DRIVE, BURLINGAME
NEW CARS: Phone 342-8601 • USED CARS: Phone 342-8607

102 — Business Directory

PAINTING

PIPER PAINTING CO.
RESIDENTIAL—COMMERCIAL
Quality Work Guaranteed
342-7844 341-9551
27 yrs. exp. in Scotland
Painting and Decorating
BUDGET PRICES
Paper Hanging Plastering
Interior-Exterior
589-8740

Rob't Davies Painting Co.
All work Guaranteed! Fully insured! PLUS Free Estimates Call 593-3528. Belmont.

PAINTING — PAPERHANGING RESIDENTIAL - COMMERCIAL 341-7689 or 347-0234, SAN MATEO. STANLEY NEDWICK & SON.

SPECIAL
Avg. 6-rm. house or apt. painted in or out. $225. 345-1745

INTERIOR—EXTERIOR
FREE ESTIMATES
R. R. PERRI. Painting. 345-4647

LAW STUDENTS interested in house painting. Inter., Exter. Reas. Refs. 343-6796, 347-5100, 592-0169 aft. 6 p.m.

JAY SWANSON
Residential Painting
341-1112

PAINTING
Interior - Exterior. Reas. S.M.-Burl. area. 345-5341

Hans Gelbrich 591-8809
RESIDENT—COMMERCIAL
Int. Ext. Low Cost—Free Est.

G. LANDAU & SONS
LIC. CONTRACTOR. INT. EXT. Peninsula spec. Work guar. Insured. Free Est. 871-9535

102 — Business Directory

SMALL PAINT JOBS
Kitchen walls washed. Free estimates. Call 593-8301

Dutch Paint. Contractor
INTERIOR AND EXTERIOR
Quality Work. 349-1556

'PETE THE PAINTER'
FREE ESTIMATE
355-5775

PLUMBING

BOB'S PLUMBING
REMODELING AND REPAIRS
FREE ESTIMATE 369-0593

PRINTING

. . .WITH IMAGINATION
job printing that pleases the eye, the pocketbook, and the stopwatch. A complete shop that includes large and small offset, letterpress, a complete bindery, our own typesetting. Large volume keeps your costs down. On time delivery, too!
Times Commercial Printing
1100 S. Bayshore Blvd., S.M.
DI 2-7711

ROOFING

KEMP'S ROOFING SERVICE. Complete roofs, gutters. Do own work. Guar. free est. License ins. 343-7867

SWEENEY'S ROOFING
Repairs and reroofing. Free estimates, Lic. Ins. 347-8043

ROOF REPAIRS — REROOFING. FREE ESTIMATES. TERMS. ALL WORK GUARANTEED. 591-7540 or 365-2595

ROTOTILING

ROTOTILLING
CALL THE DIRTDOBBER
Av. yard $19.85 591-8159

SCAVENGERS

S.M. COUNTY SCAVENGER CO. DAILY PICKUPS Residential, 225 Shoreway Rd., San Carlos. 592-2411.

TILE

TILE REPAIR
Regrouting. Small jobs pref. Free estimate. 345-4397

SAN MATEO TILE
Bath and shower repairs also new construction
365-4585 ofc.; 734-1569 home

WEED KILLER

WEED CUTTING
Yard clean up. Res., ind. Exp. student. 345-4277

101 — Lodge Notices

ATTENTION ALL SCOTTISH RITE MASONS
Burlingame Bodies meet on Monday evenings. Stated meeting last Monday each month, 8 p.m. at 145 Park Rd., Burlingame. Henry P. Jorgensen, Secy. DI 4-4841 or DI 3-7805

SAN MATEO LODGE B.P.O. ELKS NO. 1112
Meeting night 1st and 3rd Thursday of each month. Fellowship night every Wednesday.
WILLIAM A. TYO
Exalted Ruler
LOUIS L. CIMA, Secretary
345-4826

San Mateo Toastmaster
CLUB NO. 191
Meets each Monday 7:30 p.m. Baywood School, 600 Alameda de las Pulgas to practice public speaking. Men 18 and over cordially invited to visit and participate.
Norm Nelson
San Mateo—341-0291

PENINSULA LODGE No. 745 F. & A.M.
521 Masonic Way
Belmont, Calif.
We welcome all Masons to visit our new lodge every Monday evening.
Phone 345-5532
Ross Sterner
Worshipful Master
Joseph Emil Young, Secretary
430 North San Mateo Drive
San Mateo, California

BURLINGAME LODGE No. 400 F.&A.M.
Masonic Temple
Park Rd. and Howard Ave.
Meets Tuesdays—7:30 P.M.
Sojourning Masons are welcome
Ian J. McBride
Worshipful Master
Emil G. Reichstetter P.M.
Asst. Secretary
Office 344-4778; Res. 344-3222

SAN MATEO No. 226 F.&A.M.
Tilton Ave. at Ellsworth
Meets every Thursday. Sojourning Masons are cordially invited to attend our meetings.
Jack T. Estoll
Worshipful Master
517 Patricia Ave., S.M.
Earl A. Davis, Secretary
345-4293

HILLSBOROUGH LODGE
No. 737 F.&A.M.
Masonic Temple
Park Rd. and Howard Ave.
Burlingame
Meets Friday at 7:30 p.m.
Sojouring Masons Always Welcome.
August H. Van Aken
Worshipful Master
Charles E. Hinckley, Secretary
666 Ventura Ave., San Mateo
Telephone 345-2383

121—Funeral Directors

Patterson & O'Connell
FUNERAL HOME
San Mateo—345-8585

141—Personals

AUTO INSURANCE
All Risks—Monthly Pymts.
343-3336

HANDSOME CHINESE - Amer. Bach., 31, gd. jb, seeks marriage-minded Amer. girl. Divorced? Call Fong, 397-6766, 6-11 p.m.

WANT TO STOP SMOKING? 5-Day Plan can help you. Only $5. Class beginning soon. 345-4777 bet. 4 and 7.

SPIRITUAL PSYCHIC. LEONA, advice on all affairs. She can help you. 227 El Camino, Menlo Park. DA 5-9448

102 — Business Directory

141—Personals

BE FIT
with HATHA (Physical) YOGA
341-3707

FOR EVERY MAN there MUST be a GOOD WOMAN! Elinor Arnold, S.F. Chamb. of Comm., 435 Powell St. GA 1-7272. 3rd Flr.

HAVE FUN BOATING, DINING rugged 6 ft. S. F. business man seeks female 24-30 for companionship, possible marriage. Please submit photo and phone number to PO box 1371, S.F.

MODERN DATES
for mature adults. Ladies no fee—men fee. 673-5569

161—Lost and Found

Lost a Pet Locally?
Visit and check personally, S.S.F. Shelter, S.M. Shelter, R.C. Shelter and keep pets in your yard or on leash. License and I.D. protect your pet.

LOST Germ. shep. REWARD. Vic. Notre Dame and Winding way, Belmont, Sat. 8 p.m. Jet black, tan paws, very friendly. Ans. to Bruta. 369-1706. Aft. 5, 593-1166

LOST Female Siamese. 10 wks. Blk and brown. Vic. Laurel and Oak Grove, Burl. Reward. 347-3548

LOST Tan Purse w/Glasses (badly needed). Vic Flores and 27th Ave., San Mateo. Call 349-4538

LOST: ORANGE-WHITE CAT
Male. — Vicinity Aragon High School 7/7. 342-2292

LOST: GREY COCKATEEL
Very affectionate and tame. Reward. 344-6036

FOUND black poodle type puppy, approx. 3 mos. old, vic. Cherry and Elm, San Carlos. 592-3277

LOST: small toy silver-grey fem. poodle, July 4. Vic. Alec shop. center, Daly City. Family grieving. GENEROUS REWARD. 756-2787 or OR 3-3654

LOST: Pomeranian male dog. Reward. No questions asked. Vic. of Colma Cemetery. 755-4057

GERMAN Shep. Female-7 mos. Lost in Westlake-Daly City area. Reward. 755-3124

LOST: Child's pet white poodle, apricot markings (toy) Foster City area. REWARD. Peaches. 349-0595; 343-9455

CAT black w/white paws; Male w/flea collar. Lost approx. June 19, Vic. North Shoreview. Little girl misses him! 344-2925; 589-2326

200—EMPLOYMENT GROUP

211—Education and Instruction

SWIMMING LESSONS
$15.00
Classes limittd to 6 students. Ages 6 mos. and up. 345-8207 or register Serra Hi Sch. 451 W.20th Ave., S.M.

MANAGERS
needed now for motel, hotel and apt. houses. Age no barrier. Placement assistance. Learn at home. UNIVERSAL SCHOOL, 679 Portola Dr., S.F. 564-1400

VOLKSWAGENS
PURCHASE OR LEASE
SALES DEPARTMENT
OPEN EVENINGS and SUNDAY
AND FOR YOUR CONVENIENCE
SERVICE DEPARTMENT
OPEN 'Til MIDNIGHT
MONDAY THRU FRIDAY
SERVICE DEPT.—PHONE 755-4404
ED NORRIS VW
6918 MISSION STREET
DALY CITY 756-0202

FULL SIZE! 5-PASS. FIAT 124 4-DOOR SEDAN

How Does FIAT Do It For The Price!!
Prices includes 4-wheel disc brake, 4-speed synchromesh gear box, heater, windshield washer, leather like washable interior and up to 30 miles to the gallon.
$1990
JAN'S IMPORTED CARS
316 El Camino 697-7867
MILLBRAE
plus tax and license

141—Personals

DISPLAY CLASSIFIED 211—Education and Instruction

WANTED!
200,000 More Secretaries Are Wanted

Who says so? The United States Department of Labor
Can you be one of these wanted women? YES!!!!

Sawyer College of Business, America's largest college devoted exclusively to the secretarial skills, has been serving California's educational needs since 1916. Classes are now being formed for our new building in San Mateo at El Camino and 39th Avenue.

Receive free packet "Facts About Secretarial Careers"
Write Sawyer College of Business
24 W. 39th Ave., San Mateo, or call 573-8506

211—Education and Instruction

Gregg Shorthand-Typing
Spelling, English, Bkkping — Summer rates. Reasonable. Marie T. Balestrieri 341-9500

BULTACO MATADOR '66 Street legal chamber, excellent condition. $500. Call 583-2053

213—Employment Agencies

✓ CHECK THESE LOCAL PENINSULA JOBS

NO FEE
✓ EXEC. SECRETARY Prestige Firm $600
✓ SECTY, No s/h Burlingame V.P. $500
✓ GIRL FRI., Sales Expedite, Phones $500
✓ RECEPT-STENO Jr. Engineers $475
✓ PBX OPER., Type No Recept. $425

FEE
✓ AIRLINE SECTY, s/h Travel Ben. $500
✓ K.P.-TAB ..... to $600
✓ MIMEO OPERATOR $490
✓ TELETYPE TRAINEE $480
✓ MEDICAL G/Fri. $425
✓ TYPIST-CLERK $410
✓ P.T. HADLEY B/K $270

NO FEE
✓ PROD. CONTROL CLK. Expedite, Plan $650
✓ OFC. TRAINEE
✓ I.S. Sales, Phones $500
(Partial Listing Only)

MARJORIE TRUITT AGENCY
"Highly Personalized"
315 2nd Ave., San Mateo
343-4501
(Open 8-6; Sat. 9-12)

DISPLAY CLASSIFIED 211—Education and Instruction

COMPUTER TRAINING
San Mateo's Only Computer School

REGISTER NOW
FOR EVENING CLASSES

★ **IBM COMPUTER OPERATOR**
Hands on training on the IBM 360 MOD 30

★ **IBM COMPUTER PROGRAMMER**
Extensive Practical experience
B.A.L. - COBOL - R.P.G.

★ **IBM KEYPUNCH**
High pay in just 6 weeks

250,000 positions open in the explosive data processing field.

SPEEDWRITING
SHORTHAND

WORKING GIRLS!
EVENING CLASS STARTS
July 28th
100-120 WPM in just 6-8 weeks. Nationwide
Life-time brushup privileges
"FUN TO LEARN"
Free Aptitude Surveys and Placement Assistance

mti BUSINESS COLLEGES
349-1287
151 W. 20th Ave., San Mateo

213—Employment

SAN MATEO
EMPLOYMENT AGENCY
155 So. B St., S.M. 344-6395
"Our 22nd Year"
ANITA TEFFT

DOCUMENTATION CLK.	$600
PROGRAMMER	to $800
CHIEF DRAFTS, MECH.	$800
LABOR, Future	$3.00 hr.
KITCHEN HELPER	$405
DRAFTSMAN, Jr.	$500
SHOP HELPER	$632
TRAINEE MECH. Spk. Chinese	$440
GEN'L. OFFICE	$350+
ALMA EICKE	
F.C. BKKPR.	$600
EXEC. BKKPR. SECTY.	$600
GIRL FRIDAY A/P	$520
ESCROW SECTY.	$600
SECTY's, Many	$500
1 gal ofc., finance, engineer, dictaphone, etc.	

PARTIAL LISTING
"Locally Owned and Operated"

213—Employment Agencies

ANNE AGENCY
WHEELER
342-3201
NO FEE

$450-$646	(5) Secretary
$500	Steno
$550-$650	Escrow Clerk
$400-$425	Accts. payable
$475-$500	General Office
$425-$450	(2) Recept./Secty
$12,000	Design Engineer
$550	(5) Sales Trainee
	FEE
$800	Programmer
$400-$450	Audit'g Clerk
$450	Keypunch (swing)
$410	Clerk Typist
$350-$400	(2) Gen. Clerical
$325-$350	Billing Clerk
$2-$2.50 hr.	Gen. office P/T
$450-$500	(2) Steno
$450-$550	(2) Secretary
$1.85-$2 hr.	Packers
$410	Jr. Steno
$2 hr.	Production
$450-$500	Typist
$400	A/R Bookkeeper
$350-$450	(2) PBX
$300-$850	Ass't Chief Draftsmn.
$700+	Nite Foreman
$600	Gen. Ofc. Accts. P/R
$145 wk.	Debit sales
$400	Warehouseman
$540 + car	Trainee
$2.44 hr.	(2) Maintenance
$465 + car	Sales
$550-$570	Management trnee.

Other positions available
100 Benjamin Franklin Ct.
SAN MATEO

"Work in So. S.F."
(See ads) Call RITE-JOB Employment Agency- 920 El Camino Real So. S.F. 583-7780

221—Help Wanted Female

LOAN interviewer, 35+ type 50, 10 key, excel benefits. Exp. helpful. Burl. to $500. Management Services Agency, 1842 El Camino, Burl. 342-9441

DRS. secty-bkkpr., type, previous exp. pref. Mature, ½ fee reimb. Millbrae $400. Management Services Agency, 1842 El Camino, Burl. 342-9441

F/C— Bookkeeper superviser. Full resp. $550. Rite-Job Employment Agency, 920 El Camino, So. S.F. 583-7779

SECRETARIES
MASSEY SERVICES INC.
692-3822

TIMES-POST WANT ADS

"Where More San Mateo County Want Ads Are Published Than Any Other Newspaper"

San Mateo
1080 S. Bayshore
342-7711

Burlingame
1452 Burlingame Ave.
342-7711

Redwood City
723 Middlefield Rd.
369-1791

Daly City
30 Park Plaza Drive
992-2262

221—Help Wanted Female

INSURANCE
FULL TIME POSITIONS
CLERK TYPIST
(50 WPM-over 25)
POLICY TYPIST
(50 WPM-over 25)
FIGURE CLERK
(Trainee-over 25)
CLAIMS CLERK
(Exp. or Trainee-over 25)
FILING CLERK
(Trainee-over 25)
EXP. COMM. RATE CLERK
MODERN BUILDING
CAFETERIA
FREE PARKING
All positions provide:
Bonus
Group Med. and Life
SAFECO INS. CO.
1720 El Camino, Burl.
For Appt. Ph. 697-3960, Ext. 203

AIRLINE STEWARDESSES
Local interviews July 14, 15, 16. Immediate overseas flight assignments to The Orient after graduation from our training school (salary paid). Will service Military Personnel on our new DC-8's enroute to Anchorage, Tokyo, The Philippines and Vietnam. Based in San Francisco. Liberal per diem allowances. Discount world wide air travel benefits. If you meet all the following requirements please phone Don Hoag 589-7332, 9 a.m. to 6 p.m., July 14 thru 16 to arrange interview appointment. Age 21 thru 27, 5-ft., 2-in. thru 5-ft., 9-in. with weight in proportion to height, single or divorced, no dependents, high school graduate, excellent vision — contact lenses (not glasses) permitted, well groomed, service minded and able to pass thorough background investigation and medical examination.
Flying Tiger Lines, Inc.
S. F. International Airport
An equal opportunity employer

Vacation Money?
REGISTER NOW
MASSEY
ALL SKILLS NEEDED
SECRETARIES
STENOS
STATISTICAL AND REGULAR TYPISTS
KEYPUNCH—DAY AND SWING
NCR OPERATORS
BOOKKEEPERS
HIGH RATE—PAID WEEKLY
NO FEE
PAID VACATIONS
Massey Services, Inc.
8:30 a.m. to 5 p.m. Mon.-Fri.
35 El Camino Real, Millbrae
692-3822
An equal opportunity employer

SECRETARY Start $500
Secty. to Operations Mgr. Tremendous local Opportunity. No fee. Leading San Mateo Organization. Benefits. Future. EZ Transp. Also Fee Jobs. Call Edna. Associated Business Services Agency, 220 E. 3rd Ave., San Mateo. 343-4548

TO $450 "VIP" RECEPT.
Sharp top calibre, w/poise. Handle VIP's. Typing! Bruce Agency 4 W. 4th, S.M. 347-1002

dept. clerk $425
Display your versatility in this interesting spot. SUNSET EMPLOYMENT AGENCY, 656 El Camino, San Carlos. 593-8241

TO $450 GENERAL OFFICE
Take charge, phones, typing, correspondence, no bkkpg. Lots of variety! Bruce Agency, 4 W. 4th, S.M., 347-1002

Recept. Start $450
Good typist. Attractive for front Desk. Meet and Greet. No Fee. Hurry! Also Fee Jobs. Call Edna Collins at Associated Business Services Agency, 220 E. 3rd Ave., San Mateo, 343-4548

TO $433 CLERK TYPIST
45 wpm + lite correspondence, reports — G/O work — Bruce Agency, 4 W. 4th, S. M. 347-1002

TELETYPE OPERATORS
MASSEY SERVICES INC.
692-3822

TO $550 "SHARP" SECTY
For 1 man also will assist with general office duties when nec. Variety! Bruce Agency, 4 W. 4th, S. M. 347-1002.

ESCROW secty s/h, title co. exp. pref. S.M. No fee to $650. Fee jobs too. Management Services Agency, 1842 El Camino, Burl. 342-9441

RECEPTIONIST, will train call director, lt. type, 8.30 to 5. $400. SERV-ALL Employment Agency 440 San Mateo Ave., San Bruno 589-0315, 697-4030

TO $600 OFFICE MANAGER
F/C Bkkpr. w/good secty skills. Handle sales/customers for a 1 man office! Bruce Agency, 4 W. 4th, S.M. 347-1002

Action Ads Get Results

221—Help Wanted Female

CLERICAL
WHO DOES WORK AT LENKURT?
Most people who want a job that will grow with the individual . . . that will enable advancement within the Company. Also people who prefer to be paid well and who want to enjoy a multitude of fringe benefits to supplement their salaries . . . And people who want stability and who enjoy working with other pleasant people. Join us!
Immediate openings exist for:
INTERMEDIATE CLERKS
Openings in several departments offer varied duties + advancement opportunities. Typing 30-45 wpm and 1 year general office experience required.
Apply in person to:
Employment Department
LENKURT ELECTRIC
Howard Ave. at Industrial Rd.
San Carlos
An equal opportunity employer

STENOS STENOS STENOS
Where Are You?
Many choice assignments at high hourly rate.
OLSTEN
TEMPORARY SERVICES
1815 El Camino 342-7232
BURLINGAME PLAZA
710 Winslow 365-6344
REDWOOD CITY

Experienced help needed
S/H secty, Burl., 9 a.m.-1 p.m.
S/H Secty, S.S.F. 8 a.m.-5 p.m.
PBX/TWX, S.S.F., Burl. Vac.
Clk-typist, 60 WPM, S.S.F.
S/H secty., airport, 3 wks.
Type-TWX Burl, 2 weeks
S/H secty, Burl. 9-5, 1 mo.
Many other temporary assignments. Top wages paid weekly by . . .
MANPOWER
1813 El Camino, Burl. Plaza
697-7731
An equal opportunity employer

TO $500 Loan interviewer
Sharp personable gal, lots of public contact. S/have 1 yr. + finance exp.! Bruce Agency, 4 W. 4th, S. M. 347-1002

STARTING SECTY $425
1 Year exp. for busy publishing Co. Type 45, use dicta handle phones, good speller. Can learn much here. Employer pays fee. All Contacts Employment Agency (also fee) 697-6197, Millbrae

KEYPUNCH OPERATORS
MASSEY SERVICES INC.
692-3822

GENERAL Clerk billing dept., fig. apt., no typing, mature. S.B. ½ fee paid. $375. Management Services Agency, 1842 El Camino Burl. 342-9441

TO $475 Customer Service
Public contact. Learn art work, production, sales dept. Lots of variety! Bruce Agency, 4 W. 4th, S. M. 347-1002

TO $550 STENO CLERK
Needs a sharp person w/good skills to keep dept. running smoothly! Bruce Agency, 4 W. 4th, S. M. 347-1002

ACCOUNTING CLERKS
MASSEY SERVICES INC.
692-3822

SECRETARIES $500. No fee. Gd. skills and exp. 1-S.M., 1-Burl. Fee jobs too. Management Services Agency, 1842 El Camino, Burl. 342-9441

PBX OPERATORS for answering service. Days 7:30 a.m.-4 p.m. Mon. thru Fri. Nights: 3:30 p.m.-12 p.m. mon. thru Fri. Exp. pref. but not essential. Mature. 343-5652

SECRETARY, Borel Place, S.M. s/h 80, type 60. Fee reimb. To $500. Management Services Agency, 1842 El Camino, Burl. 342-9441

COLLECTOR, current agency or retail exp. Daly City loc. No fee to $600. Fee jobs too. Management Services Agency, 1842 El Camino, Burl. 342-9441

LADIES Telephone solicitors for servicing furs. Work at home. Good pay if qualified. Exp. pref. 392-2700

221—Help Wanted Female

ASSOCIATED
BUSINESS SERVICE
EMPLOYMENT AGENCY

JR. SECTY .....start $425
Typing and Lite shorthand. Stimulating spot for Gal who likes public contact.
SECRETARY .....to $550
Sharp poised Gal. Top skills; Must be able to meet public.
STENO CLERK ..... to $500
Gd typing, Lite shorthand, 10 key, interesting challenge position.
ACCOUNTING CLK ...to $450
Sharp attrac Gal. Variety work. Accurate typist, 10 key.
DICTA SECRETARY ..to $525
Well groomed mature woman. Excellent potential, 1 girl office. Must be self starter.
ACCOUNTING CLK ...to $475
Bkkping background helpful. 10 Key a must. Terrific future here.
ACCOUNTING TRNEE .. $325
Recent HS Grad with good figure aptitude. Must be alert cutie with future Plus.
KEYPUNCH TRNEE ..to $407
029 and 059, chance to advance here. Excellent opportunity.
TYPIST—Many! .....to $600
Let your flying fingers make top $$'s here.
RECORD CLK $325
Going back to work? A real career starter for mature woman. Will train.
GAL TUESDAY $375
Typing skills, 10 key, will train bright young gal. Opportunity Galore.
RECEPTIONIST $450
Sparkling radiant gal with good typing skills for front desk spot.
HVY PUBLIC CONT. ..to $600
Customer service. Lovely alert gal with typing skills. Heavy phones and customer contact.
Partial Listing ONLY
Many Others
Fascinating Varied Position.
SEE EDNA COLLINS
220 3rd Ave.
San Mateo 343-4548
Call Marie Griffin
1620 El Camino
San Carlos 591-8256
Call Mary Kay
456 San Mateo Ave.
San Bruno 583-6611

CLERICAL
KAISER Aerospace & Electronics
Has immediate openings for
PERSONNEL SECRETARY
Duties include assisting in employment, industrial security, and general personnel responsibilities. Must have ability to type 60 wpm electric and take S/H at 80 wpm. Previous personnel experience in an industrial organization desirable.
Please phone or apply in person to:
PERSONNEL MANAGER
KAISER Aerospace & Electronics
1651 Page Mill Road
PALO ALTO, CALIFORNIA
321-3320
An equal opportunity employer

SALES SECTY TO $526
Versatile and able to handle variety. Type 65, use dicta, telatype, 10 key. No books. 2 Yrs. exp. Employer pays fee. All Contacts Employment Agency (also fee) 697-6197, Millbrae

"SUMMERTIME"
WESTERN GIRL Makes it easy!!
Experienced Office Workers NEEDED NOW!
Temp. Assignments
363 El Camino
So. San Francisco
Lower Mall
Hillsdale Shopping Center

ORDER DESK TYPIST
S.S.F. employe will pay $400 (possibly more, if order exp.), and the fee. Open now. All Contacts Employment Agency (also fee) 697-6197, Millbrae

RECEPTIONIST—ANIMAL HOSPITAL — Mature and kind — Adult Perm. work. Will train. Write short resume in longhand. Reply Box 3124, The Times, S.M.

IBM EXEC. TYPISTS
MASSEY SERVICES INC.
692-3822

EXPERIENCED office help for new car dealer on Peninsula. Full charge Bookkeeper and DMV girl. Reply Box 3123, Times, San Mateo

CREDIT Clerk mature, credit or acctng bkgnd. S.B. ½ fee paid $425. Management Services Agency, 1842 El Camino, Burl. 342-9441

RECEPT/SECTY $450
Bright, happy face and voice for greeter. Also needs some S/H and typing. Employer pays fee. All Contacts Employment Agency (also fee) 697-6197, Millbrae.

221—Help Wanted Female

TELEPHONE CALLERS
EXPERIENCED
Good earning potential for Gals with good telephone technique. Setting up Appointments for Land Development Firm. $2 per hour during training period. Up to $6.50 per appointment set. $100 Bonus if sale made. Call Mrs. Wolleson or Mrs. Branch, 592-4820

PRICER--W/TRAIN
PERMANENT PART TIME
Starts 5:30 A.M. Mon-Fri. Approx. 20 hrs. per wk. $1.85-$2.50 hr. plus co benefits Full year job; not summer work. 1053 S. Claremont, S.M. DREWRY PHOTO COLOR CORP.

RECEPTIONIST $400 Your charming phone voice and attractive personality will be a definite asset to this front desk job. Lite typing. This co. pays fee. Also fee jobs. Call Jim 871-9755 Grand Snelling & Snelling Agency, 220 E. Grand, SSF.

A/R Clerk $450
Contemporary Co. looking for a happy miss with some accounting exp. SUNSET EMPLOYMENT AGENCY 656 El Camino, San Carlos. 593-8241

BEAUTY COUNSELOR
Distributor Opportunity with Beauty Counselor. Call San Francisco office for appt. 648-5145

INTERESTING
Billing job open for young gal knowing 10-key to learn IBM Computing Machine — Phone EM 9-3778 between 8-10 a.m.

ATTRACTIVE position available in medical office. Pleasant surrounds., good fringe benefits. Salary negotiable. Exp. in A/R + moderate typing skills pref. Call Mrs. Kakos, 342-7771

EXPERIENCED cocktail waitress. Full time. 21-30 years old. Apply Black Horse, 343-0200

Gen. Ledger Bookkeeper
Hadley ledger system, accounts analysis, bank reconciliation, inter-branch billing, 10-key adder by touch. Salary open. Call Mr. Perry, 591-9611

clerk typist to $400
No fee. Perfect spot for mature woman returning to work. Also fee. SUNSET EMPLOYMENT AGENCY, 656 El Camino, San Carlos. 593-8241

RETOUCHERS and colorists to do work for long established portrait studios. Experience necessary. Please call for appointment 871-8880

MOTEL MAID
5 day week, approx. 20 hrs. Exp. not nec. Avalon Motel, 344-3602

FULL charge bookkeeper for part-time employment. Engineering or construction background preferable. Mrs. Tucker. 697-7563

WAITRESSES
APPLY IN PERSON 590 El Camino, San Bruno.

Experienced Wig Stylist
Needed Immed. Excel. sal. 369-6688. Eves. 365-6300

DEPENDABLE, energetic mature woman part-time. Apply in person aft. 4 p.m. Scots Mews Fish & Chips, 1079 Alameda de las Pulgas, Belmont.

Keypunch to $520
Call 342-7422, CONTAC EMPLOYMENT AGENCY 520 El Camino, S.M.

general office $400
Why stay in that dull routine job? Lots of excitement and challenge here. SUNSET EMPLOYMENT AGENCY, 656 El Camino, San Carlos. 593-8241

Dictaphone Typist
Gal Friday. Salary open. Insurance. 871-5154

ACCOUNTS receivable clerk. Burroughs sensematic exper. Salary open. Liveral benefits. Belmont. 593-3174

BANK tellers, trainee or exp. 9:30 to 3:30 $305. Rite-Job Employment Agency, 920 El Camino, S.S.F. 583-7779

ACCURATE fast typist, S/H, 21-40. 1-girl office. $433 mo. plus private parking and Co. benefits. LUZIER Cosmetics, 347-8301

F-C BOOKKEEPER
Mature, experienced. Millbrae. 588-4628

TELEPHONE SOLICITOR
Home painting. $2 hour, liberal commission. 654-1271

GIRL Friday needed for S.F. Airport for custom house broker. Good at figures. Good at details 871-9520

ATTRACTIVE exp. Sales lady Over 35 for hotel gift shop. 5 nities. Wed. thru Sun. 4 p.m.-11 p.m. 345-4298 aft. 6 pm

GIRL WANTED. Secretarial - bookkeeping reqd. Good opportunity, salary open. 349-2391 for appt.

BOOKKEEPER. Part-time. About 20 hour week. Office No. 210, 490 El Camino, Belmont 593-1034

PART time girl for dictaphone and general ofc. Burl insurance office. Contact Helen Gordon 697-6026

PART-TIME GIRL FRIDAY
for doctor's office. Reply Box 3114, The Times, S.M.

Insurance Secretary
Fire and casualty exp. req. San Mateo office. 342-8636

221—Help Wanted Female

KEYPUNCH
Minimum 2 years experience
Swing shift. 029-059
Contact Bobbie Andersen 342-7258

LADIES who are high money-makers in very lucrative home sales market; Bay Area's fast growing cosmetic distributor has extraordinary new plan:
1. Absolutely no investment required.
2. Immediate transactions, no call-backs.
3. All sales aids free.
4. Some established customers available.
5. Flexible hours.
6. Top ladies full time can earn over $600 commissions per mo.
7. Choice of territory.
Call now: 344-5729 S.M. 387-1630, S.F.

SECRETARY
Shorthand not required, but desirable.
ALSO
TELLER-BKKPR.
Banking experience preferred. Starting Salary Commensurate with background. Excellent working condition In a convenient location.
CALIFORNIA CANADIAN BANK
Belmont Branch
CALL MR. SEXTON, 591-5511
FOR APPOINTMENT.

SECRETARY RECEPTIONIST
Pleasant personality. Exp. S/H and typing. Good salary. Interesting position for retail organization. Burlingame. Call Mrs. Tatton. 697-0211

Homemaker or Nurse
Live in or out, part time or full time. Excellent fringe benefits. Never a fee. Come for interview.
HOMEMAKERS, INC.
650 El Camino, R.C. 364-0161

CLERK-TYPIST. 60 words or better. Will train. Previous office exper. preferred but not necessary for right girl. Two-girl office. Vacation, benefits and advancement. $350-$375 start. Call 588-1485

CREDIT Collectors, mostly phones, 9 to 6. To $500 + comm. Rite-Job Employment Agency, 920 El Camino, SSF. 583-7779

SUMMER WORK
College students and teachers. Earn $95 weekly salary. Advertising, market surveys, sales. Nationally advertised housewares. Fringe benefits can include trip to Hawaii and scholarship. 347-6681

DICTAPHONE TYPIST
Hrs. 8 a.m.-4:30 p.m. 5 days per wk. So. S.F. firm needs neat miss with transp. and good typing skills. An equal opportunity employer. Send resume to Box 3110, The Times, S.M.

SECRETARY
Responsible, experienced girl for secretarial and general office work in one girl branch office. Good typing, shorthand. Pleasant personality. Excellent working conditions. Call 697-5162

EXPERIENCED DRAPERY
workers wanted. Must be thoroughly exp. in custom drapery mfg. 589-7663, 1269 San Mateo Ave., San Bruno

Laboratory Technologist
Sat. 8:30 a.m. to 12:30 p.m. and optional half days. Excellent salary. California license required. REDWOOD MEDICAL CLINIC, 2900 Whipple Avenue, Redwood City. 369-5861.

STAT. TYPISTS
MASSEY SERVICES INC.
692-3822

EXP. TELLER
Full time—Part-time
Bank of California NA
San Carlos 591-8221

HOTEL
Mature women, eves/Sunday. No maid work. Apply at 1221 El Camino, San Mateo.

COLATERS
MASSEY SERVICES INC.
692-3822

WOMEN: Make extra money at home clipping newspaper items for us and others. $35.00 weekly possible, Write for details. Allied Sales, Danielson, Conn. 06239.

BABYSITTERS NEEDED
Over 21. Gd. health required. Peninsula areas. Better Babysitter Agency. 992-7333, 176A Werner Ave., Daly City.

ADMINISTRATIVE SECTY.
Legal experience preferred. Call Mr. Barnes — 347-3651

SEE-WEAR-SELL Pennyrich prs. Car when qualified. 592-2477; eves 325-7874

EXP. sewing machine operator. Work on canvas and filter fabrics. Cunningham Mfg. Co. 742 El Camino, San Carlos.

Dental assistant
Exp. Call between 7:30-9:30 AM (no Wed) 697-8037

Want Ads Get Results

221—Help Wanted Female

Senior Clerk
Part Time
Permanent position is currently available for a part time senior clerk in our Millbrae office. Must have good recent work record. Installment loan or finance company experience required.
Starting salary commensurate with previous experience. Pleasant working conditions.
APPLY
UNITED CALIFORNIA BANK
45 So. El Camino Real
Millbrae

EXECUTIVE Secretary to $575. Vice president of research needs top skilled assistant. Great spot for self-starter. Fee paid. Also fee jobs. Call Kris, 871-9755. Grand Snelling & Snelling Agency, 220 E. Grand, S.S.F.

ACCOUNTING CLERK
Billing, sales orders, 10-key, typing, maintain records. Must have 3 yrs. or more experience. Mfg. eng. Burl. Fringe benefits. Salary open. Send resume to Box No. 3126 Times, S.M.

ACCOUNTING clerk. Sharp, high school grad w/ bookkeeping knowledge. Lt. type. St. $2.25 hr. PAYDAY AGENCY, 600 Laurel, San Carlos. 591-2603

CUSTOMER service secty. $450. Exciting new division of leading air carrier needs sales oriented secty. for this heavy public contact spot. Up and away. Airline privileges. Call Jill, 871-9755. Grand Snelling & Snelling Agency.

PAYROLL Clerk $425. Do you know where to put the decimal point? You can figure on security in this position. Call Kris, 871-9755. Grand Snelling & Snelling Agency.

Secretary $450
No fee. Beautiful office. Nice people. Fun job. Also fee. SUNSET EMPLOYMENT AGENCY, 656 El Camino, San Carlos. 593-8241

RATE Clerk to $500. Are you calculating. Here's an excellent career oppty. for a trnee. or one with experience. Call Kris, 871-9755. Grand Snelling & Snelling Agency.

ACCOUNTS CLERK - Must know Burroughs "Sensomatic". To $450. Employment Factors Agency, 840 El Camino, Belmont. 592-1514

DOCTOR'S RECEPTIONIST Typist, 2 girl office. Interesting advancement. 9-5 weekdays. $450. 344-4142

SECRETARY to $550. Industrial sales mgr. needs your skills with sales force and customers. Variety, fun office. This company pays fee. Also fee jobs Call Jill, 871-9755. Grand Snelling & Snelling Agency.

SERVICE CASHIER - Needed by Large San Mateo Auto Dealer. Typing And Telephone Experience necessary. 342-8083

DENTAL ASSISTANT — Chairside Assisting only. Experienced only. Know X-ray. Call 344-4938

RECEPTIONIST $400. Screen artists are your clients. Top boss. Call Joan, 871-9755. Grand Snelling & Snelling Agency.

JR. SECRETARY. Good Shorthand, Typing. Work for 2 Exec's; To $500 Month. Employment Factors Agency. 840 El Camino, Belmont. 592-1514

WANTED HAIRSTYLIST
FULL OR PART TIME
W/clientel 349-2001 or 591-9272

SALES + cust. service to $500. Take orders, solve problems. Variety! Call Joan, 871-9755. Grand Snelling & Snelling Agency.

PAYROLL Clerk acct's. dept., S.S.F. $450. Rite-Joy Employment Agency, 920 El Camino, S.S.F. 583-7779

IMMEDIATE OPENING for a statistical typist - general office girl in growing Peninsula co. Exp. on IBM Executive desired. Call 467-9393, ext. 31 for appt.

CREDIT Collection clerk to $600. Lots of variety, nice offices. Call Joan, 871-9755. Grand Snelling & Snelling Agency.

DICTAPHONE typist for sales dept. Some shorthand. Informal office. Vacu-Blast Corp. Belmont Call Mr. Cooper 592-2126

RECEPTIONIST needed for dental office. Experience as a dental assistant necessary. Call 342-9571

SECRETARY - Capable of assuming full responsibility. 1 Gal office. 5-day week. Paid Holidays and Vacations. Call 341-5871

Beer Tender Waitress
21-35, Attractive. Full or part time. 342-5993

221—Help Wanted Female

SECRETARY
To District Manager. Young; Must take shorthand, Type, Dictaphone. Good Benefits. Call Mr. Chan or Mr. Baie for interview.
692-2080
PHILCO FORD
1575 Adrian Rd., Burl.

HOUSEWIVES help supplement that family income. Deliver advertising circulars 2-3 days per week for California Postal Systems in S.M. Transportation nec. Apply at 17 Vista Ave. (off Pacific Ave.) 9-5 Monday thru Friday.

IMMEDIATE opening for Key punch, Key verify. 1½ to 2 yrs. exp. on 029-059 Alpha-Numeric req. Knowledge of program punching helpful. Call 467-9393, ext. 31 for appt.

IMMEDIATE opening for accounting clerk in growing Peninsula co. 10 key required. Acct payable exp. desired. Call 467-9393, ext. 31 for appt.

FRY COOK
232 Harbor Blvd, Apply all day.

FILE CLERKS
MASSEY SERVICES INC.
692-3822

TWO ladies needed to demonstrate new electrical appliances. Salary plus commission. Contact Mr. Koger, 573-8023

RECEPTIONIST heavy phones, type 60, good speller. $400. Rite-Job Employment Agency, 920 El Camino SSF 583-7779

INTERESTING telephone work for your own home. Must have private line and at least 4 hours daily. Phone 697-5647

EXPERIENCED food and cocktail waitress. 4 hours daily, 21-30 years old. Apply Black Horse. 343-0200

BEAUTY OPERATOR — Reliable. Salary plus comm. Lily's Beauty shop, 345-4470

AUDITING Clerk, medical papers, lt type $400-$450. Rite-Job Employment Agency, 920 El Camino, SSF. 583-7779

KEYPUNCH oprr., 2 yrs. exp. Burl. To $450. Managment Services Agency, 1842 El Camino, Burl. 342-9441

KEYPUNCH Operators 5 p.m. to 1:30 a.m. $450-$475. Rite-Job Employment Agency, 920 El Camino SSF 583-7779

YOU WILL FIND WHAT is happening in the "Personal" columns of the classified ads. See now.

ACTION ADS
3 lines – 4 times $3
342-7711

223—Help Wanted Male

INSTALLMENT CREDIT ASSISTANT
Permanent position is currently available in our Burlingame office. Must have previous 1 yr's experience in handling installment loans in a bank or finance co.
Starting salary is commensurate with previous experience. Pleasant working conditions. Excellent fringe benefits.
An equal opportunity employer. Applicant considered on merit regardless of race, religious creed, color, national origin or ancestry.
APPLY
UNITED CALIFORNIA BANK
1435 BURLINGAME AVE.
BURLINGAME

BUILDING MECHANIC
If you have experience working with heating and cooling equipment, and mechanical aptitude, you may qualify for this job. Good starting salary with liberal wage credit for work, school or military training. Regular raises, good chance to advance, many company benefits. For a secure future, visit our employment office 8:40 to 4:30 weekdays.
1476 Burlingame Ave., Burl.
PACIFIC TELEPHONE
An equal opportunity employer.

PART-TIME mail carriers wanted to deliver advertising circulars for California Postal Systems in S.M. Transportation nec. Must be presently employed on night job. Applications taken at 17 Vista Ave., S.M. (off Pacific Ave.; 9-5 Monday through Friday.

Production $700
No fee. Recent college grad. Looking for future with top company? Also fee jobs. Call 342-7422 CONTAC EMPLOYMENT AGENCY, 520 El Camino, S.M.

FARMERS INSURANCE
Wanted-expereinced multi-line agent to take over large block of business in Burlingame area. Call Mr. Beckheyer 697-9355.

INDUSTRIAL parts sales inside, shipping and receiving, inventory control. Young, ambitious man with service requirements completed. Will train. Salary open to compensate for qualifications. 697-0770

SHOE SALESMAN
To work into management. Retail selling exp. req. Apply in person. Britts Shoe Dept. 855-Broadway, Millbrae.

PAINTER
Full time; year round. Excel. benefits. Qualified only. Peninsula area. Write Box 3119, The Times, San Mateo.

STOCKMAN/REPAIRMAN
Mechanically inclined. Small amount of clerical work. Apply 9 a.m. only, 2299 S. El Camino, San Mateo.

APPLIANCE and furniture delivery. Willing to learn. Draft exempt. 345-1708 after 6 p.m.

JANITOR. Must be fully experienced in house cleaning. Drivers license. 369-2118

MEN needed, mechanically inclined, to service and repair small electrical appliances. Must be satisfied wth $135 a week to start. Apply 2299 S. El Camino, S.M. bet. 8-9:30 a.m.

SERVICE ENGINEER
Must have experience for electrical control work. $700-$800. PAYDAY AGENCY, 600 Laurel, San Carlos, 591-2603

Inside sales To $700
Future in electronics. Call 342-7422, CONTAC EMPLOYMENT AGENCY, 520 El Camino, S.M.

YOUNG MAN 18-22
Local firm needs neat aggressive young man to participate in management training program. Transportation furnished. Excellent benefits. Salary to $600. 365-5752

JR. Mechanical Engineer draftsman, AA deg. Excellent future. $500 st. SERV-ALL Employment Agency, 440 San Mateo Ave., San Bruno. 589-0315; 697-4030

VETERINARY ass't, no exp., fond of animals, good worker, nite college student OK. St $421.66.
Management Services Agency. 1842 El Camino, Burl. 342-9441

SALESMAN
Over 50 with hardware experience. $450-$500 PAYDAY AGENCY, 600 Laurel, San Carlos, 591-2603.

DENTAL Supply trainee. Over 21 years old with Calif. driver's license. Call for appointment 344-6768

PART time janitor. $100 mo., hours flexible. San Bruno area. Will train. 592-3148 between 6:30-7 p.m.

NIGHT watchman. Apply Avansino & Mortensen, Sneath Lane, San Bruno. 588-8094

MANAGER TRAINEE
Inside collections. National firm. 35-hour week. Mr. Bryan, 692-3223

COUNTERMAN for TV and Electronic parts distributor. See Mr. Heller, 1045 Howard Avenue, San Carlos.

PART time young man willing to work in construction. $25 per day. Write Box 5136, San Mateo.

HAIR STYLIST - w/following to manage Downtown Burlingame shop. 70% commission. 344-7047 after 7 p.m.

223—Help Wanted Male

ENGINEERING AIDE
$607-$697
Lifetime employment with career opportunities available, performing non-professional engineering in Municipal Public Works Dept. Civil Service benefits. Requires high school and 1-year experience in field or office engineering. Apply Personnel Office, City Hall 330 West 20th Ave. 341-1331 by July 31.
City of San Mateo
An equal opportunity employer

PAINT Salesmen in store. Full time and part time. Experienced. Paint counter sales background necessary. Permanent positions. Union store. Many side benefits. Free hospitalization plan. Chance for advancement with fast-growing company. Apply Kelly-Moore Home Improvement Center, 901 Old County Rd., San Carlos. Phone 591-9611 ext. 270, Mr. Akers.

COLLEGE STUDENTS
Summer jobs with back-to-school part time book work. Must be responsible.
CALL MR. GLENN
343-6955

SUMMER WORK
College students and teachers earn $95 weekly salary advertising, market surveys, sales. Nationally advertised housewares. Fringe benefits can include: trip to Hawaii and scholarship. 347-6681

EXPERIENCED bldg. material salesman for in-store work. Permanent position. Union store. Many side benefits. Free hospitalization plan. Apply Kelly-Moore Home Improvement Center, 915 Old County Rd., San Carlos. Phone 591-9611 ext. 275, Mr Plumb.

COLLEGE students who are interested in earning $125 week, salary-comm. this summer, contact Mr. Burks at 2299 So. El Camino, San Mateo bet. 8-9:30 a.m.

SALESMAN
Want to make lots of money? This is the place for you! Vocational training school needs an ambitious person. Salary negotiable. Phone 369-6227

SERVICE STATION
OPENINGS
☆ Immediate Placement
Let us find the RIGHT spot to fit your needs. A variety of openings available. WEBB AGENCY, 1615 Hudson, R.C., 365-0104

MANAGER Apartment bldg., w/12 units. Laurel St., S. Belmont. Beautifully furn. 2-bdrm. unit, w/w carpet, new drapes. Avail on rent reduction basis. Prefer exp. husband-wife team. 328-8000 ext. 21, days.

EXPERIENCED Part-time bookkeeper for busy interesting doctor's office. 5 hrs. day, Mon-Fri. Send resume to The Times, Box 3122, San Mateo.

AIDES—ORDERLIES
Call
349-2161

NEAT STUDENTS
Delivery job to carry thru school. Car nec. 347-7466

HAIR Stylist. Experience and following necessary. Top commission plus bonus. Call 344-6612

COMBINATION chef and fry cook. Apily in person. Tony's Restaurant, 1318 Burlingame Avenue, Burl.

225—Help Wanted Male or Female

SIGN PAINTERS
for retail store. Exp. in show card work and display. Excellent salary and benefits. Contact Mr. Brotherton.
PAY LESS DRUG STORES
19th Ave. at Concar
San Mateo

Apartment Manager
Being interviewed for an elegant 35-unit building in Mid-Peninsula area. Excellent opportunity for advancement. Experienced couples over 40 required. Phone 322-6291 for appointment.
R. W. Zukin Corp.
Property Management

KITCHEN HELPERS
Experienced. Permanent and part-time positions available. Excellent salary and benefits. Apply Personnel Office:
SEQUOIA HOSPITAL
Whipple and Alameda
Redwood City, California
369-5811, ext. 525

ARTIST-ILLUSTRATOR
Professional presenter seeks part-time services of veteran artist-illustrator experienced in flipcharts. If you currently work for an ad agency or major aerospace company and have extra time infrequently, please send resume. Box 3113, The Times, S.M.

VARITYPE OPERATOR
Experienced in forms work. Excellent salary and working conditions. Reply Box 3121 THE TIMES, San Mateo.

RETAIL Sales. A commercial stationery sales clerk is currently needed to handle increasing sales volume. One year of commercial stationery sales experience necessary. Modern store on Peninsula. Good fringes. Saturday work required. Call 369-6764

223—Help Wanted Male

ASSOCIATED

Business Services Employment Agency

San Bruno San Mateo San Carlos Palo Alto

ELECTRICAL ENGR. - Digital circuitry processing ...to $1200
ELECTRICAL - TRONIC ENGR. Crane Cntrl Exp. ...$1000
STRUCTURAL DRAFTSMEN-Arch. Exp. only ...to $1000
MECH. ELECT. DRAFTSMAN Intermediate ...to $800
SENIOR MANU. ACCT. Cost/gen'l Bkgrnd. ...to $1075
ACCOUNTANT or ECON Fresh grad - w/train, oppty. ...$700
INVESTIGATOR trainee - Future, Hi Grads ...$500

Terrific openings for fresh college grads - any degree, diversified opportunities - future!

TECH CORRESPONDENT - Grow to Elec. Sales Engr. to $600
PROGRAMMERS - CDC exp. 6000 series ...to $1000
UNDERWRITER TRAINEE Sharp young man, some coll. ...$550
SALES DISTRIBUTION - degree Some sls. exp. ...to $700
YARD MAN - lumber - bldg. supply exp. ...to $800
SALES ORDER DESK Const. field, type ...to $500
JR. BUYER Some exp. in tronic field ...to $650
QUALITY CONTROL - Tronic Communications ...to $700
TRONIC TECH Audio or TV Tech terrific! ...to $900
TRUCK DRIVER Moving exp. helpful, stable ...to $680

many more winners! partial listing only

SAN BRUNO 456 San Mateo Ave. 583-6611
SAN MATEO 220 Third Ave. 343-4548
SAN CARLOS 1620 El Camino 591-8256

FOREIGN EMPLOYMENT

Peru, South America

ASSISTANT CHIEF ADMINISTRATIVE SERVICES

To supervise records management program, forms control, mail distribution and radio and telex communications. Knowledge of Spanish preferred.

Postion is in a large open pit iron ore mining operation located 250 miles south of Lima at San Juan Bay, Peru.

Supplementary benefits include tax assistance and 30 days annual vacation with transporation paid to point of origin. Community includes elementary school through grade nine, medical and recreational facilities and attractive family housing. Arid coastal climate with comfortable year-round temperature.

Reply with brief resume to:

MARCONA CORPORATION

One Maritime Plaza, San Francisco 94111

"WE NEED YOUR SKILLS"

$15K Chief Structural Engr.
☆Calif. PE registration.

$574 Warehouseman
☆ Must pass physical exam.

To $750 Maintenance Man
☆ Plumbing/electric/welding

To $700 Jr. Accountant
☆ Gen. Acctg. BA/or equiv. exp.

$476 Lubrication man
☆ Serv. Stat. or dealer expd.

☆ IT IS IMPOSSIBLE ☆
to list all of our fine job opportunities which are now on file, so please call us or submit your resume.
NATIONWIDE JOB OPENINGS

☆BRUCE AGENCY☆
4 W. 4th, S.M. 347-1002

WAREHOUSEMAN $500 — Career spots, exceptional benefits, good growth. Call Frank, 871-9755, Grand Snelling & Snelling Agency, 220 E. Grand S.S.F.

TREE CLIMBER
Experienced Bay area. Perm, pos. for right man. 591-3074

SALES trainee to $650. Initiative will payoff. Top Co. oppty. Call Frank, 871-9755, Grand Snelling & Snelling Agency, 220 E. Grand, S.S.F

Black Salesman Wanted
Pacific Stereo, San Mateo. 344-7688

SALES/CUST. SERV. to $500. Variety duties in sales and office. Call Frank, 871-9755. Grand Snelling & Snelling Agency, 220 E. Grand, S.S.F.

SERVICE station attendant, good salary, experienced only. Local references. 400 Peninsula Ave., San Mateo.

TELETYPE Operator to $500. A career oppty. w/a growing co. Varied. Call Bill, 871-9755. Grand Snelling & Snelling Agency, 220 E. Grand, S.S.F.

EXP. gardener wanted for full time employment. Hillsborough home. Live out. Salary open. Reliable, steady man wanted. Call Mrs. Speckman 8 to 5, 342-6023

SALES Rep. to $7500 1st year potential 10K. 5 year 20K. Family benefits — Call Bill, 871-9755, Grand Snelling & Snelling Agency, 220 E. Grand, S.S.F.

PRINTING PRODUCTION ASSIST
Specialty Plant in South San Francisco. Replies to Box 3120 THE TIMES S.M.

Salesman-Upholstery
Knowledge of drapes and carpeting desired but not nec. We furn appmts. Extra high commissions. 246-9797 for appmt.

ACCOUNTS PAYABLE
Mfg. firm in S.S.F. needs man with min. 6 months payroll exper. Opportunity. Own transp. Call 761-0522 weekdays aft. 9 a.m.

SALESMAN (Medical) to $700. Train with professionals for a career. Call Bill, 871-9755, Grand Snelling & Snelling Agency.

COMPUTER Operators 2 years exp tape and disk $500-$600. Rite-Job Employment Agency, 920 El Camino SSF 583-7779

225—Help Wanted Male or Female

WESGO
The leader in technical ceramics, top wages, interesting steady employment . . . and no layoffs in a decade.

Inspectors
Knowledge of blueprints, measuring tools such as micrometers and optical gauges, and basic math desirable. Day or swing shift. Close tolerance work on industiral ceramics.

Quality Checkers
For visual and basic inspection of ceramic parts. Experience in use of micrometer and ability to read blueprints preferred. Swing shift, but will train on days.

Cleaner
For cleaning of ceramic parts prior to inspection. Will train individual with good work background. Swing shift. Apply: Employment Office, 555 Harbor Blvd., Belmont. 8:30-11:30 a.m., 1-3 weekdays. Or call Ernie Olson (415) 593-3121. An equal opportunity employer — in action.

WESGO

DISPLAY CLASSIFIED 223—HELP WANTED MALE

DISPLAY CLASSIFIED 223—HELP WANTED MALE

Designer

Electro/Mechanical Designers

Electro-Mechanical design openings are available for designers experienced in the field of military and commercial aircraft instrumentation on projects requiring disciplines in layout and packaging of electronic assemblies as well as the design of castings, housing, chassis and associated hardware. Must be knowledgeable in PC board layout and integrated circuits and have working knowledge of MIL specs and their associated parameters. Five years' experience in the above field as well as two years' college level training in mechanical or electrical engineering.

ELECTRONIC PACKAGING DESIGNER

Requirements include familiarity with integrated circuits, multi-layer board, flexible cables desired. Good working knowledge of MIL standards and specs required plus three years of packaging experience.

Please telephone or apply in person to Personnel Manager, 1651 Page Mill Road, Palo Alto, California (415) 321-3320. U.S. citizenship required. An equal opportunity employer.

KAISER AEROSPACE & ELECTRONICS

227—Saleswomen Wanted

REAL ESTATE SALESWOMEN WANTED. California's largest land development co. needs licensed real estate saleswomen Now! An exceptional opportunity! Extra high commissions. Fringe benefits. Prospects furnished. Call 347-1470 for appointment.

228—Salesmen Wanted

AUTO SALESMAN
FAIRWAY CHEVROLET in San Bruno is looking for ONE New Car and ONE Used Car Salesman. Excellent working conditions in Progressive High Quality Agency. Liberal commission plan, Bonuses, Hospital Plan, Etc. Quality Salesmen with a Successful Auto Sales Background, can enhance their Careers financially by joining our small hard working crew. See Bob Nichols or Bob Bonomo at 222 East San Bruno Ave., San Bruno, Calif.

3 SALESMEN WANTED
Opening for San Mateo County's newest and largest Pontiac, GMC dealer. No experience necessary. Earn while you learn. Demo Plan and paid vacations, paid hospitalization guaranteed minimum commissions, paid holidays, other fringe benefits. Ask for Mr. Roberts.
RANCHO PONTIAC
200 California Dr., Burlingame

LIMITLESS OPPORTUNITY
for young, aggressive and intelligent man to work in auto sales. Must be willing to learn, work and succeed. Prefer local married man. Excellent benefits. Top guarantee/commission program.
IF YOU THINK YOU QUALIFY call Gil Whittley at 369-0311 for interview.

SALES AND SALES MANAGEMENT To the man whose opportunity is limited, who is being paid what his job is worth rather than what he is worth, who wants the best for his family. Call me, I have the greatest opportunity in the U.S.A. Call between 12 noon and 2 p.m., or 6 p.m. to 8 p.m. 347-1570

REAL ESTATE SALESMAN wanted. California's largest land development co. needs licensed real estate salesmen Now! An exceptional opportunity! Extra high commissions. Fringe benefits. Prospects furnished. Call 347-1470 for appointment.

LICENSED Real Estate Sales
people in Half Moon Bay. Two active offices. Contact Joseph Polonsky, 726-4453 or eves 992-0834

AUTO sales, Chrysler line. Expanding volume business. Best pay plan, hospital insurance. Permament men only. Periat's Chrysler Plymouth, 1320 El Camino, San Mateo.

MUTUAL OF OMAHA
Will hire 2 exper. salesmen who need $800-$1000 mo. Immediate earnings. Mr. Finney, 349-5505

OPPORTUNITY Real Estate. Beautiful offices in San Mateo and Burlingame. Best locations parking, secretary, training program. Investments, high comm. split and bonus. JOHNSON REALTY, 345-3546

SALESMEN or mfgr. rep. now servicing metal working plant, etc., industry. Sell cutting oils, hyd. fluids, etc. High % profit. Send resume. Box No. 3118, The Times, S.M.

SALESMAN Electronic Sales Exp necess, No Degree necessary. Employment Factors Agency, 840 El Camino, Belmont 592-1514

EXP. salesman for independent paper and detergent wholesaler. Peninsula area. Bay Line Paper Supply, S.M. 342-8681

229—Houchold Help Wanted

DOMESTIC HELP AGENCY
Div. San Mateo Employment Agency, 155 So B. St., 343-5691
HSKPR. Camp ...$300
Cook Hskpr. ...$325
Child Care (1), car ...$300
Comp. Hskpr. car ...$400
Hskpr. Lt. Cook ...$350
Mrs. Smith, Mgr.
Locally Owned & Operated

LITE housekeeping, care 2 lovely children 7 and 8. Live in. Weekends off. 697-3599

HOUSEWORK. $2.50 hr. plus transportation. 5 Hrs. day, 2 days wk., preferable Mon. or Tues. and Fri. No child care. References. ½ Block to local bus. Write Box 3125, The Times, S.M.

COMPANION—Lite Housekeeping. Some nursing exp. desirable. 8-4 5-days. Must have car. 345-2640. Call a.m. or after 4 p.m.

LITE HSWK. - IRONING
$2.50 Hr., 5 days week. References required. 344-7371

RELIABLE teen-age girl in Shoreview area for babysitting Mon. and Saturday nights. Call 342-4824

MATURE woman. General housework. Two children, one-floor house. No cooking, live out, 4½ days. 345-7711

YOUNG woman for general housework. Small Hillsborough home. 2 young children. Live in. Spk. English. Refs. reqd. 342-2636

231—Situations Wanted Female

HIGH School Girl, 16, would like summer work. Salesgirl, ofc. work, help in beauty shop to gain exper. 755-9571

Part Time Permanent
Lady wants filing/lt. type 3 days a week. 583-4118

EXPERIENCED cleaning woman. References, reliable. Have own transportation. $2.50 per hour. Call 347-7358

NURSES, RN, Lvn. and practical. By hr, or day. Bonded, insured. Call HOMEMAKERS INC., 364-0161

FOR PEOPLE WHO LOVE TO PLAY! Musical instructions are for sale in today's classified ads. Check now!

231—Situation Wanted Female

HOUSEHOLD HELP
Housekeepers, maids, cooks, party help. Bonded, insured.
Homemakers, Inc.
364-0161

NURSE-HOUSEKEEPER
TOTAL CARE FOR YOU AND YOUR HOME
Bonded. Insured, Ref. Checked
Homemakers SF 989-6976
Redwood City 364-0161

SECTY. has time on hands. Will pickup and del. dicta-type, or other gen. ofc. wk. to be done in office where currently employed. Mrs. McMillin, 345-8541 or 697-5743 aft. 5 p.m.

GREEK woman who just came from Athens resumes repairs of dresses, pants and makes new dresses. Good work. 343-7201

232—Situations Wanted Male

2 STUDENTS have truck. Will Haul, Clean, Also other odd jobs. Call at 592-1412

Ambitious College student
for yard work and light hauling. Call 341-5264

MIDDLE-AGED retired prof. engineer desires quarters and meals, handyman, expert wood worker etc. 592-6644

233—Situations Wanted Male and Female

WANTED: middle-aged couple to manage 16-unit apt. in Burlingame. 755-2889

311—Child Care Services

LICENSED Day Care. Fenced Yard. Lunch and snacks. Ages 3½ to 5. Near Kehoe and Shoreview. 344-9708

313—Children's Camps

SCHOLARSHIPS AVAILABLE
Limited number. Bar 49 Children's Recreation Ranch. PHONE NOW Keith/Simpson, (707) 965-2368 or 342-5409

315—Nursery Schools

ABC NURSERY SCHOOL
OPENING JULY 14, 1969
State lic. 9:30-12 noon. 2 days per wk. for $3.75
15 No. Ellsworth, S. M.
343-0509 or 343-6183

400—FOR SALE and MISC. GROUP

411—Action Ads

HOFFMAN TV, portable, $15. Call 341-1055

24,000 BTU refrigerated air conditioner. $100 firm. Call 341-1136

BUICK '55 Special, 4-dr. sedan. $95 or best offer. Call 341-1031

DOUBLE box springs, mattress and metal frame, nearly new. $40. Call 345-9546

SCUBA tank and valve, like new, $50. Call 592-3394

TRIPPE lights new, $70; wanted Stude literature, 819 Huntington Ave., S.B. eves.

DESK, steel, large exec., light green, overhang on 3 sides, Exc. $90. 343-0235

MEN'S golf clubs and bag, Spaulding $50 or trade for target rifle. 349-5997

CHEV. '60 Sta. Wag. Body, '61 eng. Perfect. Needs trans. work. $85. 344-5907

KENMORE 600 dryer. 4 settings, 220 wiring. $100. 873-0186 aft. 5:30 or wkends.

LINED living room drapes 29-2/3-ft. long, beige/brown tweed, $50. 341-1055

BUNK BEDS — Beautiful Early American —Excellent cond. Sac. $75. 573-8388

KENMORE Gas Dryer 12 yrs. old $20, Gay 90's Elec. Ceiling Fix. $30. 347-6446

RUG (12x14) Lovely Blue chenille $95. Call 342-6497

KITTENS Free to good homes. Persian Calicos. — 6 weeks. Weaned, box trained. 347-4944

SYLVANIA console TV. Excel. condition. Brand new picture tube. $30. 342-9981

FREE 3 male tiger kittens 6 wks. Very pretty and playful. 342 Elm, San Mateo

COLDSPOT refrig. w-top freezer, nice cond, $80. Wal. console tble. $10. 343-8698 before noon.

FREE KITTENS — Gray Babies. Will Spay. 583-4898 Evenings.

GERMAN Short Hair Pointer female, 4 mo, $60. 341-7909 or 697-6424

DRYER — Elec. Frigidaire Imperial Dlx. like new. Moving $75. 349-3935

FREE to good home. German Shep. Collie pup. Fem. 5½ mos. 345-8781

MISC. telescope parts, almost comp. scope. Steal, $30. 345-7390 before 3 p.m.

7 FT. Gold French Provincial couch $33. Call 345-7320

FRONT door w/lock $4, Formica counter and sink $10, Toilet seat $5. 345-2634

SOFA. Green. Danish modern. $25. Call 755-8343

LOVESEAT, Wrought Iron. Loose pillows w/inner sprgs. Brown. Ex cond. $75. 697-1927

2 DOWN Siping Bags $30 ea., lg. silver platter $25, white dble. bed sprd. $15. 343-5943

KENMORE wringer type deluxe wash. $40. Duncan Phyfe end, cof., lp. tbles. $50. 341-1106

6-YR. crib $20, high chair $8, playpen $10, stroller $8, carbed $6. 344-0790

ROLLAWAY bed, compl. $20, bolsters, $3 ea., Mustang trailer hitch $15. 349-4885.

RECORDS, used, 20 complete vols. Beethoven, Strauss, Etc. $5 vol. Call 347-4862

AUTOMATIC washer, $30, gas dryer, $30, port TV, $25. Call 583-6121

Want Ads Get Results

411—Action Ads

ONLY $3 FOR THREE LINES FOR 4 TIMES

Advertise merchandise selling or wanted to buy. $100 or less total value. Multiple items accepted. Price of articles must be included in ad. Commercial ads not accepted in this classification. No refund for ads cancelled.

SATIN wedding dress, size 10, incl. hooped petticoat. Cost $150. Sell $40. 344-5157

FREE kittens, male and female. Beautiful, healthy. Approx. 12 wks. 697-5548 eves.

TWO PUPPIES, unusual tiny breed. $50 each. 591-7431

MOVING must sell Admiral Portable Stereo and 2-12" Speakers $50. 591-6335

MINI BIKE 3 hp, minus clutch and back tire $65. Call Mike 341-2188

GAS Stove good condition $50, GE Refrig $15. Call 344-6594

DRYER Electric excellent cond. $30. 341-8008

WOLLENSAK 1616 4 track recorder, plays stereo, good cond. $85. 592-6035

ROCKING horse $10, stroller $10, table/chr. $10, two chrs. $20/$10. 591-1944

PARQUET wal. dbl. bed, nite stands, match. US Koylon bx. sprg., matt $100. 755-8217

SECTIONAL 2-piece black. Good cond. $100. 588-3492 after 5 p.m.

HOSPITAL BED, electric. Paid $300. Sacrifice $100. PL 6-6456

FREE: Kitten fem. black and wht. House trained. Gd. w/children. 755-0966 aft 8 p.m.

4-PC. Sect'l as is w/Blond cocktail tble, 2 end tbles, Lamps, $100; 344-9487

FREEZER, upright, GE $35. Call 341-0747

CORVAIR parts $55; dryer $15; washer $15; TV $15. Call 345-6917

FREE kittens. Adorable, box trained, weaned. Will deliver. 345-2022

VW '60 Early chassis, 4 Michelin tires. No eng. Good for dune buggy. $50. 342-9848 9-1.

TRUNDLE Bed $27.50. Desk and chair $25. Twin beds $25. 343-9168

SMALL happy dog, good w/children, free to good home. 347-0635

5-PC. Dinette set. Good condition. $35. 871-8740

MAPLE trundle Beds $40. 2 child's school desks $10 ea. 591-6283 after 4 p.m.

22 Remington auto. rifle $65; Remington typewriter $15. 755-4575

412—Wanted To Buy

OLDER Peugeot or other low priced car, wanted for my kid. 342-6695 (eves. too).

WANTED wood lathe. 343-0839

421—Antiques

3-DAY ANTIQUE AUCTION
Thurs., Friday, Saturday, July 17, 18, 19, 7:30 p.m. We are moving and must sells stock in present 5000 sq. ft. store. Clocks, furniture, glass, porcelain, etc. View 3 p.m. daily 'til auction. Charles & Charles Antiques, 311 Auzerais Ave., San Jose. 295-2882

Dark Oak Dining Table
44-in. square, 5 heavy plain legs. $75. 697-4310

431—Household Goods For Sale

MOVING OVERSEAS, household goods for sale. '68 RCA color TV, walnut console $399. New side-by-side coppertone refrig.-freezer. $299. Dble. bdrm. set $85. Misc. appliances and other household goods. 591-5620

CARPETS, 8x10, 10x12 — Brand new, nylon, pad, new draw drapes. Silk under panel, kitchen drapes, glass door bookcase 5x4, 4 shelves, antique steamer trunk etc. 341-3970

DINETTE set $30, Hollywood bed $10, 4 Aquariums and stand, metal wardrobe $20, 16-cu. ft. freezer $65. Washer $100, Dryer $50, two ½-in. drills $10 ea. Skill saw $20, misc. 697-2532

WING Back sofa, brown wool, $90. Spanish chair, $65. marble country French cocktail w/matching end tables, $140. Ital. prov. Wurlitzer piano, $400. 343-4154, aft. 5

MUST sell: Maple coffee table; oil painting; floor lamp; diamond ring; glassware; books, misc. household items. Bet. 7-9 p.m., 347-7205, 593-5866

MUST sell: 4-pc. walnut BR set, $295 or best offer. TV and stand, $25; easy chair, $15, couch, $30. Call bet. 7-9 p.m., 593-5866, 347-7205

KING LOUIS XV SOFA
Just reuphol. light beige/gold brocade. Reas. 344-9816

TWO 6-ft. Kroehler sofas, $60 each; tufted chair, $20. Hoover washer/spin dryer, sacrifice $65. Call 343-7626

'69 KENMORE ELECTRIC RANGE. Must sacrifice. 342-7506

MAPLE drop-leaf table, oblong, 3 leaves and pads. Buffet 46 in. $185. 344-0371

REFRIG. GE Frost-free. $160. Love seat or hall bench. Carved oak $250, and misc. items. Call 755-2948

DINING r. set. Lovely antique white /gold base. Beaut. walnut top finish. Like new. $425/best offer. 322-6025

MUST MOVE. 11-pc. French Prov. dining rm. set. Good cond., For appt. Call 343-4047 betw. 9-10 a.m.

COLDSPOT frost free refrig.-freezer 17 cu. ft. exc. cond. $180. Motorola TV $40, sgle. bed complete. $30. 591-2914

SERTA twin beds, nearly new. Orignial cost $300; $150 or $75 each. Call 347-6488 before noon.

HIDEABED, $150; window chest, $40; lite fix., $40; desk, chr., $150; 2 Travertine tbles., $40, $20. Perf. cond. 583-7084

KING-SIZE bed, pecan, bookcase headboard, matt. elec. blanket, dual control. Maple dropleaf dining rm. set, 4 chs. Call 593-4385

SLIGHTLY used Bedroom set, $150. Call 343-2934 or inquire at 1110 Tilton Ave., San Mateo.

431—Household Goods For Sale

MOVING, must sell furniture and garden tools. Stove, 2 refrigs, din rm set, hideabed, washer, dryer set Encyclopedia Britannica, poker tble, new old-fashioned trunk, collector's item, library table, solid oak, 2 lawn mowers, many other garden tools. Sacrifice. Call 341-8123

3 ROOM GROUP
Living room, bedroom, Dinette, Brand new. All 19 pieces $299. Terms.
GREAT WESTERN
1748 Broadway, Redwood City

HIDEAWAY SOFA BEDS
With full-size mattress. From $139.90. Hideaway Bed Center, 280 El Camino, San Carlos.

433—Household Goods Wanted

SELL ME
your bedroom, living, dining room sets, rugs, dishes, stove, refrig., odds and ends, antiques one part or complete household.
AUCTION SALE WEDNESDAY
Call 697-2419 bet. 8 a.m. and 10.

HIGHEST PRICES paid for Furniture appliances, etc. FURNITURE BY SAM, 4399 El Camino, S.M. 574-9776

REFRIGERATORS WANTED
Working or in repairable condition. Top cash paid. 349-5837

435—Garage Sales

FLEA MARKET RUMMAGE SALE — Tools, antiques, patio and garden, electronics, motors, Bric-a-brac, office, hi-fi, cameras, hshld., TV's, bottles, radios, tape recorders. Stereo components, short wave, curios, intercoms, watches, 2-way radios, refrig., furn., stove, records. Fur. saw, drill, surplus. Many other items. Trades accepted. SAT.-SUN. eves. 140 Colton Ave., San Carlos. 591-4364

GARAGE Sale: Almost anything for home. Daily 9 to 2. 558 The Alameda, San Carlos.

SAW, 8-in. tilting arbor bench saw, 4 3/8 in. jointer, ¾-h.p. motor. $225 value. $175 or offer. 345-3954

437—Misc. For Sale

Stainless Steel Top Sink Cabinet, $35
Matching cabinet, $25. 8 ft. counters w/shelves, $25. gas stoves, $15 up. Furniture and clothing of all kinds. Please call us for prompt pickup of your discarded articles. DISABLED VETERANS SHOP, 116 E. 25th Ave., San Mateo. 345-0306

YOU saved and slaved for wall-to-wall carpet. Keep it new with Blue Lustre. Rent electric shampooer $1. Thrifty Drug Stores, San Mateo, San Bruno.

HIDE-A-BED queen size. Naugahide covering, $100. Recliner chair $25. Washer, 5 years old. $35. 992-0529 after 6.

NEW Plumbing and Stove Parts. At ½ Wholesale price. 1080 Skyline Dr., Daly City or 992-2845

POOL Table, slate o top. Newly covered. Coin operated. $275. A money maker. 342-5993

ENCYCLOPEDIA Book of Knowledge. Latest edition. $200 value, sacrifice $125. Call 697-5152

APRICOTS — You pick 7c lb. bring container. 595 Maybelle, Palo Alto Turn off at L'Omelette 323-0774

VANDERCOOK electric proof press, model No. 22. Asking $450. Call 349-2063 between 9 a.m. and 9 p.m.

439—Sewing Machines

SEWING MACHINES
SPECIAL OFFER
7 Brand new 1968 Deluxe automatic zig-zag sewing machines. These machines make button holes, sew on buttons, monogram, blind hem, and do decorative stitches without adding attachments. Full price $20 each (or pay $4 monthly payments of $5 each). Supply is limited so these machines will be sold on a "first-call, first-served" basis. Call 565-2058 for free home demonstration.

GOLDEN TOUCH AND SEW
Singer model 620 — the best fully automatic sewing machine Singer ever made!

Buttonholes, blind hems, sews on buttons, snaps, hooks, eyes, and hundreds of decorative designs without attachments. Used less than 1 yr., this machine sold originally for over $350. 8 monthly payments on only $6.97 or cash balance $51. Dlr. 345-3804

2 SINGER TOUCH AND SEWS
FULL LAY AWAY BAL. $45-$69; Golden Emb. Button holes; Zig Zags; Designs; Etc. FULL GUAR. Assume $5 Mo. Less w/Trade or Cash. Avail. Cabinet or Portable. ALSO Singer Dial-a-matic. $29. Free Home Trial. 347-4444 Day/Night, Dlr.

REPOSSESSED SINGER
DIAL A STITCH
Complete portable. Can zig zag, buttonhole, etc. 1 yr. guar. $20. Others. A&G, 148 W. 25th Ave., 341-8218

443—Furs

FINEST quality pelts and design, Ranch mink jacket. 6-skin tip-dyed sable stole. Persian pea jacket. 697-0706

445—Cameras

HASSELBLAD 500c w/80 mm. Many extra lenses and equip. Total package. $1100. 341-9418

1 5x7 Eldwood Difusion Enlarger w/negative carriers and glass. $225. Make offer. 467-2421

451—Musical Instruments

PIANO, Kimball, Console. $545. Excellent. Sherman Clay, Hillsdale, 349-1204

ORGAN, Hammond, new guarantee. Reg. $674. Special $695. Sherman Clay, Hillsdale, 349-1204

451—Musical Instruments

TRY BEFORE YOU BUY
Free trial on organ. 3 days without obligation.
UP TO $300 OFF ON SALE-PRICED MODELS
SHERMAN CLAY
HILLSDALE 349-1204
Open everynight till 9 p.m.

FENDER Band Master amp., spkrs., Vox Spitfire guitar, Shure mike w/stand + additional guitar. $495/offer. Must sell. 347-1619 or 341-5185

DRUM set. Ludwig Super Classic with complete set of cymbals. Reg. $645, now $495. Sherman Clay, Hillsdale, 349-1204

FREE ORGAN LESSONS
As Long As You Want
Sherman Clay Hillsdale
Mr. Miller 349-1204

PIANO. New Spinet. Light Finish. Petite size. — Only $495. Sherman Clay, Hillsdale. 349-1204

452—Musical Instructions

LESSONS
ORGAN, GUITAR, PIANO, Drums. San Carlos Organ Studio, 1156 San Carlos, S.C. 591-4120. Open Evenings.

FREE ORGAN LESSONS
As Long As You Want
Sherman Clay Hillsdale
Mr. Miller 349-1204

454—Pianos, Organs

NEW AND USED PIANOS AND ORGANS
USED UPRIGHTS . . ST. AT $85
USED GRANDS . . ST. AT $695
USED ORGANS ST. AT $125
BALDWIN PIANO & ORGAN CO.
1745 So. El Camino Real
At 19th Avenue Overpass
SAN MATEO 345-1697
Open Friday 'til 9 p.m.

JOIN US FOR THE
MOONSHOT—In Color
And Free Doughnuts and Coffee. Watch History in the making and while your at it, Take a look at an other item thats making history
WURLITZER
Carnes Piano & Organ Co.
22 17th Av., S.M. 349-1404

FREE ORGAN LESSONS. For as long as you like! — NO GIMMICKS, no obligation. Call BRUCE STEWART MUSIC CO., 349-1466 (we want everyone to play the organ).

PRE FAIR SPECIAL
NEW PLAYER PIANO
And your Selection of 50 FREE Piano Rolls. $995.
Carnes Piano & Organ Co.
22 17th Av., S.M. 349-1404

Fisher—Regent
NEW REGULAR ...$995;
NOW $695
SHERMAN CLAY
HILLSDALE 349-1204

"PARAGON" ORGAN by "GULBRANSON". Draw Bars, Rythm, Piano. SEE at THE ORGAN CENTER 77 E. 3rd AVE., S.M. 342-6391

Theater Organ Buy
Sacrifice, owner moving. Phone Adjustor, 408-294-7240, San Jose.

KAWAI Piano Console 1 yr. old. Beautiful cond. Must sell. Sacrifice $600. 341-9483.

462—TV Rentals

RENT NEW COLOR TV
Rent can apply to purchase "BAY AREA COVERED"
584-5300 'til 9 p.m.

464—Hi-Fi, Stereo, Recorders

5 ONLY, new '69 solid state stereo consoles w/AM FM. Cab slightly scuffed in shipping. Var models incl component systems. Close out. $76.80 or $5.75 mo. 368-2812 Dlr.

JENSEN bookshelf speakers, $39 pr. Complete system cost + 10%. We handle all major brands. Largest used dept. in Calif. A 10-cent call could Save you $100. S.F. 863-9665

471—Office Equipment

GRAFLEX 16mm. sound projector, incl. 7 ft. wall master screen. A. B. Dick Model 90 Mimeograph mach. Misc. office furn. 573-8912

TYPEWRITER, IBM
Model C. Red. Like new. $250 992-4137

479—Appliances for Sale

KIRBYS, new, used, factory rebuilts. Written guar. Parts and labor from day of purchase. From $34.95 and up. Other used vacuums, Hoover, Electrolux, G-E, etc. from $15. A&G, 148 W. 25th Ave., S.M. 341-8218

'68 FRIG Custom Imperial Stove w/dble ovens. Meat Therm; rotisserie and accessories. Excellent cond. Will del. $600/offer. 467-2421 eves.

AMANA FREEZER
19½ cubic ft. $225.
364-0156

481—Pets, Poultry, Livestock

ENGLISH Springer Spaniel. Liver and white, male, 10-mo., loves children, AKC, good field background. $75. 349-2774

SILVER POODLES for adoption. Miniatures. Napoleon, Pietro, Lily Mariene, Cassendra and Cognac. 591-5600

ENGLISH SETTERS. Males. One 4 yr. old; 2 pups, 3½ mos. AMFDSB registered. $100 each. 355-0132

2 MALE Boxer Pups. AKC reg. 9 mos. old. Championship lines. Fawn. Ears cropped, shots. $200 ea. 728-5272

GR. DANE Pups. AKC. Champion stock. M/F. Faun-Brindle 6 wks. $250 and up. (415) 479-7040

POODLE PUPS, TOYS, 6 WEEKS. DARK CHOCOLATE. PUREBRED $60 EA. 341-7808

Want Ads Get Results

481—Pets, Poultry, Livestock

RIDING instructions, English and Western. Also horses for sale, hunter and trail type.
TRIPLE SPRINGS RANCH
Half Moon Bay
591-2474 or 726-2641

GERMAN Shepherd puppies 6 weeks, AKC, champion International Championship Lines. Blk., silver, tan. Bred for temperament and beauty. $125. 342-5374

TINY white toy Poodles. AKC. "Angel" 15 wks. 3 lbs. $140. "Snowflake" 10 wks, 1¾ lbs. $175. Paper trained, shots. 591-7222

LAB. PUPPIES
AKC registered. Top stock. Born May 26. 591-3598

GERMAN Shorthairs, 8 weeks, AKC, $100. 344-9669

SAMOYED PUPS
Purebred — $50 up
349-3790

Miniature Schnauzer
Pups, 2 females, AKC, shots. $150. 344-1677

POODLES
3 mos., silver and black. $45 and up. 583-6492

COLLIE PUPS
7 weeks old, AKC, tricolor, white. $50 ea. 592-6286

MORGAN MARE
7-year old. Gentle. EM 6-2319 after 6 p.m.

Norwegian Elk Hound
Puppies, reasonable. 355-0125 weekends or aft. 5.

POODLE, toy, apricot male 12 weeks. AKC. Shots. Paper trained. $115. 342-1313

486—Sportsmans Guide

DEEP SEA FISHING
DAILY—HALF MOON BAY
GARDNER'S—728-3377

489—Furniture Rental

RENT FURNITURE
☆ DIRECT TO TENANT
☆Month To Month
☆ DELIVERY IN 24 HOURS
☆ 3 Rooms-$22 MO.
☆ PURCHASE OPTION
Custom Furniture Rental
347-6631
1336 MARSTEN ROAD
BURLINGAME
☆Ask For Color Brochure☆

500—RENTALS GROUP

500—General

HOUSES-UNFURN.
2BR 1 bath ...$275
3-BR., 1½-ba. adults only $250
5-BR., 4-bath ...$375

HOUSES-FURN.
3-BR., Hillsboro ...$600
Also apts. furn and unfurn from $150.

NO FEE
COCKCROFT & CO.
REALTORS—MLS
1345 Howard Ave., Burlingame
344-1778

HILLSDALE GARDENS
TOWN HOUSE/APARTMENTS
for all ages
30-acre garden creek setting
2-Bdrm. $175 - $205
ALL UTILITIES INCLUDED
Heated olympic swimming pool
Excellent transportation
Walk to Hillsdale shopping
Adult recreation
Monday thru Saturday
3421 Edison St. 345-4852
OPEN 9-5

San Mateo, furnished or unfurnished 1-br. from $165. Studio from $135. Newly decorated, new wall-to-wall carpet, drapes stove and refrig.

Belmont, 1-br. stove and refrig. All downtown locations, close to shops and trans.
GEORGE T. CATOMER
277 Baldwin, S.M. 342-9593

2-BR., 1-bath, AEK ...$155
1-BR. apt., elec. kit. ...$150
Ward Anderson 347-8231

501—Apartments for Rent Furnished

BELMONT
BURLINGAME

4 LARGE rooms near shops, transportation. Reasonable to right tenants. Adults. 344-0645

MODERN LARGE 1-2 BR. New furn. Drps., cpts., pool. Adults. Excel loc. 347-0228. If no answer 342-5621

STUDIO
Private, sunny. All utilities included. $110. 342-7814

NEWLY painted lovely apt. — Share kitchen, bath. Yard. Phone, faun, 1432 Floribunda. 342-4940 or 343-0501

MILLBRAE
$150 up
Deluxe 1-2 bdrm. Pool. Near all conveniences on premises. 105 Garden Lane. 697-1199

$165 Up—2-BRs., Pool
LUXURY! Nr. transportation. 105 Garden Lane. 697-1199. On premises.

PACIFICA

1-BDRM. $130. Adults only. Garage included. 992-5119 or 359-6786

REDWOOD CITY

REDECORATED 1-bdrm., carport, nr transp. and shopng. 1 year lse $130 and $135. 366-4887 after 6 p.m.

SAN BRUNO
Studio Apt. — $115
FURNISHED. Elec. kitchen. Carpets, drapes. 341-6453

$85-SEP, 1-bdrm. Cottage Ref. Gentleman preferred. Apply 880 Hensley Ave. San Bruno

501—Apartments for Rent Furnished

SAN CARLOS

ATTRACTIVE studio for 1 day-time worker only. Near shops/transp. $107.50. Water, garb. pd. 593-2786

SAN MATEO

STUDIO room ...$80
1-Bedrm. ...$135
Lg. 1-bedrm. ...$155
HILLSDALE REALTY
SAN MATEO 349-1431

EXTRA LARGE 2 BDRMS.
All new furniture, pool. 225 Catalpa off S.M. Dr., between Tilton and Mt. Diablo. 347-2935 or 342-5621

ATTRACTIVE 1 and 2-bdrm. apts. AEK, spacious living rms., glass exposure, heated pool. $185 to $255. 6 Seville Way. 343-4728

VERY large modern 1-bdrm., AEK, Near Hillsdale Couple only. Lease $165. Call FIRESIDE 341-2929

ELEGANT - EXTRA LARGE
2-Bdrm., 2 Baths; Pool, Steam Room. Balcony. No child. 157 Elm St. Call 342-6785 or 342-5621.

**PLEASANT 1-BDR. $

502—Apartments for Rent Unfurnished

REDWOOD CITY

THE ARLINGTON

1—2-BR, 2-Ba. From $185

Prestige adult living Westside. We offer fireplaces, pool, elevator, gardens, patios, balconies, storage, deluxe AEK w/ frost free refrig.

235 ARLINGTON RD.

365-8539 or 368-6325

THE "CORINTHIAN." All Deluxe features. 2-Bedrm.; 2 Baths; Dishwasher. Pool. Putting Green. $225 mo; 368-2258

THE "CORINTHIAN" Elegant Penthouse Apt. 2 or 3 Bedrms., $225 up. Pool. All deluxe features. 368-2258.

SAN BRUNO

Large 6 room flat

2 bedrooms. 1 child OK, no pets. $195 mo. 697-5020

SAN CARLOS

Live in San Carlos

FURNISHED — UNFURNISHED. Apt. House Assoc., call: 591-8822, 593-5409, 593-5695. Hrs. 9-6. NO FEE.

1-BDRM. Exc. location. Near all transporation and shops. Exc. for retired. 564 Chestnut. 593-6955

1-BDRM. unf., elec. kitchen, carpets, drapes, patio, carport. Middle age couple pref. $140. Mgr. 593-9603

SAN MATEO

CASA LAGUNA APTS.

666 MARINERS ISLAND BLVD.

Come join our swinging adult community.

STUDIO—1-2 BDRMS. Furn.-Unfurn. from $160 month.

Complete recreational facilities, elevator, security bldg., mo.-to-mo., tenancy. Kitchens complete all units.

(Turn East off Bayshore towards San Mateo Bridge approx. 1 mile, turn left at West Cape Dr. and follow signs). 341-2148

WALK to everything, old English style twnhse duplex, 26 W. 5th Ave. Combining the livability of yesterday plus all modern conveniences of tomorrow. Compl remod., redec. New carpets, drapes, bath, kitch. w/self cleaning oven, garb. disp., dishwasher, self defrost. refrig./freezer. 2-BR, lge. liv. rm., w/frpl. sep. din. rm., huge storage area, sundeck, connecting garage, priv. driveway, quiet exclusive loc. $325 + 1 mo. security deposit. Pets welcome. 342-7073, 344-8056

MILLS SQUARE APTS.

San Mateo Ave. and Baldwin Ave.

San Mateo—344-5557

Furn.-Unfurn. Studios 1-BDRM.—2-BDRMS.

Rentals Include:

All utilities, parking, terrace, heated pool, conveniently located. Security.

Adults only No Pets

GARDEN VIEW APARTMENT

2 bedrms. Lg. living rm. with marble fireplace. Sep. dining rm. All-electric kitchen. Many large closets. All hardwood floors. 1½ blks. to stores/trans. In beautiful Baywood. 343-1646

PRESTIGE MOUNDS apt. Unusual 2200 sq. ft. in wooded setting. Huge L.R. with dining area. 2-BR., 2-bath + den and study. Patio and deck. Glass walled kitchen with breakfast area. $400. 18 Mounds Rd., S.M. 344-2057

3-Bdrm., 1½-Bath

Carpets, AEK, private patio. $225 and up. 1 mo. security deposit. 2525 S. Norfolk. Mgr. Nc. 4. 345-3846

QUALITY 2-BDRM. APT. in San Mateo's finest building. Best location. Pool, elevators, social room. Adults only. Mgr Mrs. Smith, 342-5434.

TWO CLARK DRIVE APTS.

Extra Large 2 Bdrms.

W/w carpets, drapes, pool, 225 Catalpa off S.M. Dr.; betwee: Tilton and Mt. Diablo; 347-2935; 342-5621

For The Discriminating

1600 sq. ft. of Elegant living. Including 3-br., 2 baths. Fireplace and dining rm, $425. 230 West 5th Ave. 347-9710

TOWNHOUSE APTS.

Deluxe 2 BR .....$200 up
2-BR. $180
Pool 341-5943

2-Bedroom $145

Close-in, King-size bdrm., carpets, enclosed garage. Adults only. Harriette T. Davis. 342-9023

1-BR GROUND FLR. $150

Adults. No Pets. SOFOS, 347-2001; 349-2177

1-mo. Security 1-Bdrm.

$130 and up. 1 mo. security deposit. 33 E. 40th. Mgr. Apt. 3, 349-0470

LARGE modern 2-bdrm., close-in westside. W/W carpets, pool, AEK, $220. 591-9092, 341-1665

LARGE 2-Br.$170

Cpts, drapes. Elec. kitchen. FEELEY Realty 349-3717

ELEGANT - EXTRA LARGE

2-Bedrm., 2 Baths, Pool, Steam Room. Balcony. No child. 157 Elm St. 342-6755 or 342-5621

IMMEDIATE occupancy Marina Gardens Co-op. Sales and rentals. 1-2-3 bedroom, swimming club at $2 per mo. From $135 and up. 341-9258. 1600 Marina Court.

LARGE 3-BR. TOWNHOUSE in quiet residential area. Cpts., drapes. Elec. kit. Pvt. garage and patio. Laundry facil. $285 mo. lease. 343-0767

2-3 BR. Reasonable. Convenient shopping and freeway.

La Selva Apts. 341-8296

2 BDRMS., 3 baths. Pool. Split level. Carpets and drapes. AEK. $195. See at 111 W. 28th Avenue No. 4. 345-6387

LUXURY 2-BR. apt. in the Mounds, Hillsborough area. $450 mo. Hare, Brewer & Kelley, Inc. 327-5700

502—Apartment for Rent Unfurnished

SAN MATEO

HIDEAWAY AND PRIVACY

Beautiful 1-bedroom apt. (ground floor) on Crystal Springs Rd., 1 block west of El Camino. $225 unfurn. Newly furn. $265. 344-1919

BEAUTIFUL 1-2 BR. APTS.

Carpets, drapes, AEK. $250-$350. All util. paid. 343-4956

1-BDRM. APT.—$125

Water, garbage paid. Mature adults. 368-3429

503—Apartment for Rent Furn. or Unfurn.

NOW LEASING

BEL ARBOR

Concrete, fireproof. Hirise, close-in. Undercover parking. 3 swimming pools. Entertainment and rec. rooms. Hi-speed elevators.

Studio, 1-BR, 2-BR, 3-BR Deluxe Townhouses. Manager on premises.

BEL ARBOR APTS.

Davey Glen Rd.

(Just off El Camino Real)

BELMONT

593-1492

BELMONT

EASTVIEW APTS.

1 and 2 bdrms. Newly redecorated, AEK, w/w carpets, drapes. Close to transp. Adults only. $165 and up. 592-0270

2 BDRMS. unf., $185 and up.

2 bdrms. furn., $210 and up. Carpets, drapes, AEK, pool. Adults only. 14 Garden Court. Manager, apt. 1. 592-5228

Quiet Wooded Area

Spacious 1-bedroom furn. or unfurn. $150 up. 591-7284

REDWOOD CITY

$172.50 Up 1—2-BR.

Pool, elegant setting. Quality bldg. 1212 Whipple. 2 blk. west of El Camino. 366-8045

STUDIO—1-2 BDRMS.

POOL. Adults. 770 Ninth Ave., 366-4507; 328-8007, Ext. 21

SAN MATEO

FOUNTAINE APTS.

1-BEDROOM — From $150 up. 2-BR. 2-ba., carpeted and draped, AEK — $175 up.

1-yr. lease. NO PETS

Hillsdale E. overpass to So. Norfolk S. right 1½ blks. on Los Prados to the Fountaine office. 341-9923

COLONIAL APTS.

$165 - $180

Spacious 2 Bdrms.

Comfortable, convenient, new carpets, drapes, easy freeway access. No pets. 467 N. Idaho. Mgr. Apt. 2, 342-2998

THE HILLSBOROUGH WEST newest, most luxurious — pool, sauna, 5-acre garden site. ¼ block to shopping. Furnished or unfurn. From $166. Info., 341-1255

1-BDRM. Gr. floor. Furn. $150. 2-BR, P/F. New Paint $170. Carport. No pets. 65 N. Kingston 343-5001, 697-6591

SOUTH SAN FRANCISCO

$110-130, modern 1 bdrm. carpets, drapes. COUPLES ONLY. Carport Washer/dryer. 588-4375

511—Duplexes, Triplexes for Rent Furnished

SAN MATEO

2 BDRMS. completely furnished incl. utilities. Lease required. $225 per mo. plus $225 sec. dep. HARLAN, Realtor, 529 3rd, S.M. 344-6393

512—Duplexes for Rent Unfurnished

DELUXE DUPLEX

In Laurelwood, 2-BR. + FAM. RM., AEK, Carpets, Drapes. Avail. 7-15. Lease $275.

San Mateo Investment

4100 El Camino, S.M. 349-2121

SAN CARLOS

TOWNHOUSE DUPLEX. Deluxe 3-bedroom, 1½-bath Lease $225. AUGUST ASSOCIATES, 591-7101

SAN MATEO

WESTSIDE Executive Duplex, 2-br., 2 baths, 2-yr.-old bldg. Large living, family and dining rms. Carpets, drapes. View of Bay. Sundeck. 2-car garage. No pets. $300. 341-1106

3 ROOMS. 1-bdrm. Living rm. Kitchen w/stove and refrig. $85 mo. 1115-2nd Avenue. 344-1266

2 BDRMS., stove, refrig., carpets, drapes. W/side. 1 blk El Camino. $200. mo Adults only. 349-2008

2-BR. duplex. Stove, refrig., gardener, newly decorated in and out. $185 mo. lease Avail 8/1. Call 345-5965

521—Houses for Rent Furnished

SAN CARLOS

MODERN, secluded with view. 2-BR. and family room, deck, no yard work. $325. Call 591-5146

SAN MATEO

COMPLETELY furn. 2-bdrm. home. $250 mo. All utilities paid including garage. 347-4641

522—Houses for Rent Unfurnished

BELMONT

JUST painted! 3-BR, 2-car, carpets, drapes, stove. Lovely patio. Nr. transp., shopping. Immed. occupancy. $250. Call 593-1344

3-BR., 2½ baths, large family rm., fireplaces, circular driveway. Cul-de-sac. Priv. patio. 1-yr. lease, $375. 593-4592

IMMACULATE 3-BR., 2-ba., AEK, W/W carpets, 2-car garage — choice w/side. No pets. $285. Immed. occupancy. 325-0991

522—Houses for Rent Unfurnished

BELMONT

3-BR., 2½-bath. Excellent view. W/W carpets, drapes, washer, dryer. $300 lease. Pet OK. — Avail. Aug. 1. 593-4301

3-BDRM., 2 baths, AEK. Level front. Deck with view. Carpets, drapes. $300. month plus deposit. 591-2131

BURLINGAME

RANCH home in Burlingame Hills — 3 bdrms. —2 baths — some furnishings — beautiful view. $400 per mo.; also Lovely family home in Burlingame — 4 bedrooms — 2 baths and family room — carpets — drapes — stove — refrig. and dishwasher — disposal — $350 per month — includes water and gardener.

RAYBOULD & BARTLETT

10 3rd Ave., S.M. 344-6868

4 BEDROOMS, 2½ baths, living dining, family rooms, kitchen, double stove, dishwasher, refrigerator/freezer, washer/dryer, W/W carpeting, drapes, 2-car garage, swimming pool, magnificent view, Mills Estates. Occupancy July 10. $700. monthly. Lease. Phone 986-4653

Beautiful Pool

Burlingame Hills. 3+ bedrooms, 3½ baths, den. Patio, pool. Pool service paid by owner. $500 on lease.

ROCHEX & ROCHEX

106 S. El Camino, S.M. 344-6831

4 BEDROOMS, 2½ baths, living dining, family rooms, kitchen, stove, refrigerator, dishwasher, W/W carpeting, drapes, 2-car garage. Immediate occupancy, Mills Estates, $500.00 monthly. Lease. Phone 986-4653

BURLINGAME HEIGHTS 3-'br. plus, 2 baths, W/W carpet, drapes, Convenient to schools, shops, church. $290 mo. Lease. 344-4140

3-BR WESTSIDE

Newly decorated. Stove, refrig. $225. 344-2416

SUNNY 3-BR. Close to school, shops, $325 mo. Includes gardener. Lse. No pets. 343-3896

4-BR. (2 small); 1½ Ba.; AEK; Close in. An older home. Completely mod. $280 mo. GRACE WOODS, Rltr., 342-0881

MILLS ESTATES: 3-bdrm., 2-ba., family room, elec. kit., 2-car gar. $450. JOHNSON, 697-4085

FOSTER CITY

4-BR., ½-Ba. Exec. features. Prof. decor. in and out. Many extras. Plush. $395-$430 lse. 349-6209 eves. Days 362-0396

DELUXE 4-BR, 2-BATH

Fam. rm. AEK. Dbl. oven. $325 mo. 345-1941

MOSS BEACH

CARMEL type Cottage, right on beach. Avail. NOW $225 per mo. 2136 Valley Mar 392-1739 322-5669

PACIFICA

ATTRAC. 3-BR., 2-car gar. In Linda Mar. Close shops. No pets. $195 mo. FIRESIDE, 341-7737; 359-4027

REDWOOD CITY

$110. Large 1-BR. Stove, refrigerator. Garage, storage. 627 Manzanita off Middlefield, R.C. 851-1288

SAN BRUNO

CRESTMOOR Pk. 3 lg. bdrms., 2 baths. AEK. Refrig. Dishwash., wash. mach. Lovely yd. Patios, Nr. schls. No pets. $325 incl. gardener. Lease. 341-9313

2-BDRM, 1-BATH

Elect. Kitchen. View $175—Call 992-0822

3 BDRMS., 2 BATHS

Rumpus room with bar. $300 lease. (408) 336-9993

SAN CARLOS

CLEAN 2-Br., plus den, 1½ baths, w/w cpts, stove, refrig. Lovely garden, $250 mo. Call 593-6260

NEW 4-br, fam. rm., formal dining rm., fenced yard. View. $350 mo. or sell $53,000; avail Aug. 13. 593-3171

3 BDRMS. 2 baths, AEK. Carpets, drapes. Level deck with view. $335. month plus deposit. 591-2131

3-BR., 1½-ba., rustic split-level. Lge. fenced yard. — Choice White Oaks area. Nr. schools. Lse. $275. 259-1336

3 BDRM and den or 4 bdrm., 2 bath, AEK, din. rm., 18x36 screened lanai, crpt., drpes., crtns. Wooded setting. Yr. lse. $335. Security dep. 2744 Milano Way.

SAN MATEO

We Specialize in Rentals and Sales

HILLSDALE REALTY

124 W. 25th Ave., S.M. 349-1431

ATTRACT. 3-BR, 2-car gar., compl. redecorated. Cpts., drpes., stove, refrig. Choice loc. nr. 26th-Alameda $300. mo. incl. gardener. 322-0759 eves.

3-BDRM. Shoreview. Wall-to-wall carpeting, drapes, stove. Fenced yard. $215 mo. 345-2334

3-BDRM., 1¼-bath. Newly decorated. $295 month.

Grow & Doughty 347-7717

3-BDRM. Shoreveiw, 1732 Nash Drive. Avail. 8/1. $225 + Security Deposit. 342-5358

ATTRAC. 3-BR., 2-car gar. In Linda Mar. Close shops. No pets. $195 mo. FIRESIDE 341-7737, 359-4027

4-BR., 2 BATH. STOVE, REFRIG. ½ BLOCK TRANSP. FIREPLACE, PATIO. $265. 344-1671

3-BDRM. Shoreview, 1072 Norton St. Avail. 8/1. $200 + security deposit. 342-5358

LGE. 4-BR, 2-ba., exec. home, AEK, din. rm., pan den, geld cpts. and drps. Close-in loc. $350. 343-6824

2-BDRM., living, dining, kitchen. Walking distance to shops, transportation. $175. 343-5179, 341-7309

VERY clean 3-BR. home near shops, schools. $210 month. Lease. Ledbetter Realty. 560 S. Norfolk, S.M. 342-5273

SOUTH SAN FRANCISCO

2-BDRM. Fenced yard. Garage. Children and pets ok. Lease $185. Option to buy, reasonable terms. 347-0336

523—Houses for Rent Furn. and Unfurn.

SAN MATEO

2-Bdrm., $250 Furn.

$215 unf.
JOHNSON—345-3546

AVAIL. 7/16 - 675 Woodside Way, San Mateo. 2 bdrms. $225 incl. gardener and water. Security deposit. ALLIED. 341-8716

CHOICE 2-BR home with garage. 703 E. 5th Avenue, San Mateo. Lese $225 month. Call 342-2561

TIRED OF TWO WHEELS? Get fast action on motorcycles and bikes with a Classified Ad. Dial 342-7711, 369-1791, 992-2262

531—Rooms for Rent

BURLINGAME

NICE ROOM w/priv. bath and entrance. Quiet Burl. neighborhood. Nr. Woodlake. $85 mo. 343-4154, aft. 5 p.m.

FOSTER CITY

ROOM FOR EMPLOYED YOUNG WOMAN, LOVELY RESIDENCE, ALL PRIVILEGES. CALL 349-3281

SAN MATEO

SLEEPING ROOM

Gentleman only. Refs. req. 344-0882

SLEEPING ROOM. NICELY FURN. BATH. GENTLEMAN ONLY. $65. 347-4453 OR 343-1181

CHEERFUL sleeping room for employed gent. Private ent., off street parking. 119 E. Poplar, S.M. 347-4273

LOVELY outside sunny room facing garden patio, nr. bath, pvt. entrance. Nr. shop'g, transportation. 349-5940

CHEERFUL ROOM

Working woman preferred. $65. Call 341-7171

Conveniently Located

Room for gentleman. Sep. entrance. No kitch. priv. 344-5144

REFURBISHING HOTEL. Newly painted rms., sober gentlemen. Doubles, singles. Daily, wkly, mthly. rates. 343-9437

SLEEPING ROOM

Weekly service. Gentleman. SOFOS 347-2001; 349-2177

SOUTH SAN FRANCISCO

LARGE Bedrm. w/Private bath and Entry. Kitchen Privileges. Lady. $75 per month. 588-6879

533—Room and Board

ATTRACTIVE sunny room w/care for elderly lady. All personal needs attended to. RN on call. Call 341-6078

BURLINGAME

BACHELOR'S OASIS — Home cooked dinners. Refer Yellow page 170; or call 342-4940 343-0501, 343-9924. 1438 Floribunda

535—Rest Homes

ATTRACTIVE, spacious residence for the Aged. RN in charge. Call 349-3281

BURLINGAME

SENIOR Citizens. Beautiful home-like living, single rooms. All diets. 24-hr. care. Dr. on call 343-9774

SAN BRUNO

Maria Rest Home

GOOD FOOD GENTLE CARE
588-5130

SAN MATEO

EDGEWOOD REST HOME

Vacancy for lady. Deluxe West Side area. 344-4877

537—Hotel—Motel

HOUSEKEEPING Units. $45 and up per week. TV, phone included. 344-7158

HO-HUM MOTEL, San Carlos. Quiet rooms. Maid Service. Refrig. Near Shops, Trans. $36 week/up. 592-9805

553—Resort Rentals

SOUTH shore. Lovely rustic cabin. Wooded area. Compl. furn., no linens. Fireplace, piano, phone, TV. Sleeps 11. Family. $150 wk. 593-5516

BLUE LAKE SPRINGS, new elec. 2-bath cabin, sleeps 11. Swim, golf, tennis priv. $125 weekly. 344-4901

LAKE TAHOE

LAKE Tahoe, South Shore, Calif. - 3-bedroom, 2-bath. Modern House for rent. 100 ft. from sandy State Beach. $150 per week For info, 349-1425

N. SHORE, Agate Bay. Fam. home, 4-BR., 2-ba., frpl., sleeps 12-14. AEK, dishwasher. TV, washer, dryer. Sun Club pool, tennis, pier, priv. buoy. $200 Wk. 345-4058

WEST Shore, 1 mi. Tahoe City 3-BR., 2-bath, fully furn. new cabin. Priv. beach prvlges. Wkend $50, wk. $125. 593-4702 days, 591-5833 eves.

N. SHORE, incline Vill.ge. 3-BR., 2-ba. twnhse. Furn. washer-dryer, TV, stereo. Beach, pool priv. 756-4695

INCLINE Village, 2-br. mod apt. sleeps 4-6. Beach, pool, golf. Nr shops, local casinos. $20/day. 531-0950

SO. SHORE — BE A WINNER. Select this immaculate home. Weekly rentals. Sleeps 4. No pets. 343-7759 eves.

SO. SHORE — 2 new cabins. Completely furn. Sleeps 4. Nr. clubs. With pool. $100. $125 per week. 345-5693.

SO. TAHOE condominium, modern spacious 2-BR., furnished. TV, utilities incl. Close to shopping, beach, Stateline. Call 344-3974

SUMMER home: So. Shore. 5 min. to clubs. 3-BR., 2 baths. Sleeps 9. Call 369-2265 or 368-9257

SPECIAL August rates. So. Tahoe cottages Sleeps 6-8 each. 5 Weekdays $65, full week $100. Call 968-4830

CABIN—KING'S BEACH

Sleeps 6, $100 wk. 366-3679

SOUTH Tahoe, dlxe. new Chalet, fireplace, AEK, pool. $100 wk. fur. Mr. Erhard, 982-7500, ext. 274. 285-3536

NORTH Shore 3 BR, 2 bath, sleeps 10 to 12. Modern home, pirvate beach privileges. $135 Week. 344-9473.

553—Resort Rentals

RUSSIAN RIVER

RUSSIAN RIVER

Tyken's Resort. Cabins, pvt. bch., boats, camping, family rec., hay rides, camp fires. Reas. rates. Brochures mailed. 16124 Drake Rd., Guerneville, Cal. (707; 869-2689

561—For Rent or share Basis

RESPONSIBLE girl to share 2-bedroom apt. near Hillsdale with same. Call 341-2738 after 5 p.m.

2 STRAIGHT Guys, 21 to 30 to share 2-BR., south SM apt. nr. Lagoon w/same. (Pool) $85 ea. 341-5452

1 OR 2 girls to share 2-bdrm. Belmont Hills apt. w/same. Pool, rec. facilities, view. 591-1390 aft. 4

RESPONSIBLE working lady wants to share her apt. with same. 994-1358

GIRL 20-25 wanted to share with same, Rwd. City 2-BR. furn. duplex. $80 mo. Days 368-3113 eves 365-0590

565—Rentals Wanted

AUSTRALIAN business exec. wishes to rent comfortable, nice 3-bdrm. fully furnished house San Mateo, Burl., Hillsboro area for approx 16 mos. commencing 8/1/69. Excell. care of property is assured. References avail. P.B. Woodhouse 863-7100

RESPONSIBLE couple needs reas. 2-BR. house or duplex, mid-Peninsula. Best references. 347-8779 after 4 p.m.

WANTED: 2-BR. unfurn. small house or duplex with yard. Near downtown S.M. to $130. 343-4192

COUPLE WITH CAT NEEDS DUPLEX APARTMENT OR SMALL HOUSE. CALL AFTER 6 P.M. 343-6386

WANTED to rent 3-BR, furn. house or apt. — San Mateo County for month of August. Call 592-4274

DUPLEX wanted. 2 bdrms., 1½ baths, street level. Occupancy 60 days. 366-1942

567—Rentals Wanted Share Basis

2 SINGLE girls looking for same - 21 to 25 - to share apartment in Belmont Hills. 592-4473 after 5 p.m.

581—Stores and Offices For Rent

STORE

25TH AVE., SAN MATEO
912 Sq. Ft.
$190 mo.

San Mato Investment

4100 S. Camino, S.M. 349-2121

Ultra Modern Office

Prime San Mateo location. 1200 sq. ft., air conditioned. Heavy foot traffic. Near good parking. For details.

Grow & Doughty 342-6636

BURLINGAME

THE EXECUTIVE BUILDING

Adjacent to S.F. International Airport, deluxe office. 39c to 52c per sq. ft. incl. air cond., util. and janitor. AAA tenants. Call Mr. Widrin, 342-3551, ABC Realty Co.

$35 and $50. Exc. offices. Downtown Burl. Close to Post Office and parking. 344-4470, 344-5254

OFFICE suite, 900 sq. ft. incl. 2 panelled exec. offices, recept. area, carpets, drapes, parking. Burlingame Ave., 1 blk. S.P. depot. $185 lease. 573-8573, 583-6610

SUITE of 2 offices, newly carpeted, new custom drapes, all utilities paid. $125. Secretarial services avail. Call days 342-2102 or see mgr. 340 Lorton Ave.

STORE for rent. Burlingame Plaza, Mills Estate. 20x54. $200 per mo. JOHNSON REALTY. 345-3546; 697-4085

SAN MATEO

OFFICE or DESK SPACE. NEW dec., cpts./drps., parking. $25 to $75. Secretarial Ans. Serv. avail. Nr. Woodlake. 426 Peninsula, San Mateo, 347-8992 or 347-0366

444 PENINSULA. 377 sq. ft. at $75. Fully equipped, carpeted, all services. Available now. Agent. 326-9373

SMALL furnished private office. Parking lot, utilities. $40 mo. HAMANN REALTY. 345-3521

FURNISHED Office — Ideal San Mateo location — Good parking — Reasonably priced. Call 341-0126

SOUTH SAN FRANCISCO

IDEALLY located offices and suites, air cond. carpets, answering and mail service, janitorial incl. 1045 Airport Blvd. So. S.F. 589-6767

583—Industrial Commer. Prop. for Rent

WAREHOUSE 25x100

For lease. Zoned M-1. Call 347-8291

NEW warehouse with office space. 2700 sq. ft. 12x14 ft. door, 18-foot ceiling. Call 583-0885, San Bruno.

600—FINANCING GROUP

611—Business Opportunities

Creative Associates

Assist/Direct
15-Yr. Estab. Business Go
Nat'l-Franchise-Go Public
W/Without Investment
P.O. Box 31073, San Francisco

FINANCIAL partners required to form corporation for airborne radioactive reconnaissance flying (uranium and associated minerals) in Australia Mr. Russell, P. O. Box 1091, Burlingame 94010

LAUNDERETTE Coin op. New decor, latest equipment Going business. Belmont. $12,000. Call after 6 p.m. 322-2274

Established Pool Service

Truck and equip. Menlo Pk. - Redwood City area. 325-7603

611—Business Opportunities

HELP!

National co. needs a distributor for candy and snacks in San Mateo area. Person selected must be able to devote 2 to 10 hrs. per week (days or eves.) to make very high earnings. You may keep your present position. No selling. No experience necessary but must be reliable. Company will teach. We meet with Bankers Approval. $1650 cash required (secured). For immediate interview in your area send name, address and phone number to.

"DISTRIBUTOR DIVISION"
P.O. BOX 58, POMONA, CALIFORNIA 91769

LAUNDRETTE

Own your own business for only $3,000. Located in S.M. for 16 years. Ask for Loran Taylor

ANTIQUE STORE

Asking $5,000 plus inventory at wholesale cost. Includes fixtures. Ask for Jack Hickey.

HANCOCK & MARLIN

1403 Chapin, Burl. 347-3611

SNACK BAR FRANCHISES

Local company with Snack Bars in Department Stores, Office Buildings, Industrial Plants. Available locations in San Mateo, Daly City and So. S.F. Pleasant occupation for persons seeking to own their own business. No cooking or dishwashing. Investment secured. $4900 and up. Financing available. 569-7656

REST HOME 6 GUESTS

LEASE or SALE
Redwood City prime area call ZUBER RLTY 369-6990

631—Loans, Appraisal, Insurance

2nd Trust Deeds

Up to $10,000 or more. Long terms available.

Laurentide Finance Corp.

1950 So. El Camino Real
San Mateo 341-8261

SMALL PAYMENTS

2nd Mortgages — $1000-$5000 No Points. No Prepay Penalty

FIRESIDE THRIFT

33 3rd Ave., San Mateo 342-5791
352 El Camino, S. B. 871-8033

IMMEDIATE cash for any purpose. 2nd loans on real estate. Let us show you the best terms in the Bay Area.

SAXE MORTGAGE CO.

661-2121 756-0101

Quick Money Man

$3050 repay 60 mos. . $63.82
$5000 repay 60 mos. $106.24
$10,000 repay ..... $165.
L. J. VETTER & CO., REALTOR
220 E. 3rd Ave., S.M., 343-2500

INVESTORS who want 10% return on real estate loans. Call 697-2442 Agent

641—Money to Loan or Wanted

INSTANT MONEY

to home owners.
$1,000 to $10,000
SUPERIOR HOME LOANS
344-0071

WILL MAKE OR BUY

Second mortgages.
Nadell, Agent. 573-7493

IMMEDIATE Cash for 1st and 2nd real estate loans, up to $25,000 Agent 697-2442

700—REAL ESTATE GROUP

701—Commercial and Industrial

PROFESSIONAL BUILDING. 1800 sq. ft. 407 San Mateo Dr., S. M. Exc. financing by owner. 342-5046 after 6 P.M.

702—Income Investment

ATTENTION INVESTORS!

$10,000 Down, Owner will carry $32,000 loan at 7½% on this DUPLEX, 2-bedroom and 1-bedroom units. Priced $42,000.
OLDER 2-br. home, one bath, rented $90.00 mo. Large lot zoned C2-1. Asking $22,500.
2-bedroom home off 5th Avenue. Now rented for $235.00 mo. Property zoned R-5 Asking $45,750
REDWOOD CITY
10-unit apartment house. Owner will trade down, would like 4 or five units. Good Return. $134,950.

San Mateo Associates

TOM REIMER, REALTOR
1424 El Camino 341-8704

3405-07 Glendora Dr. San Mateo

EXCITINGLY NEW

Have you been looking for gracious home living with INCOME PLUS TAX ADVANTAGES?
Each Unit of this lovely Duplex offers 1,850 sq. ft. of living space. 3-br., 2½ baths, OVERSIZE 2-car gar., sep. din. rm., Mexican Onyx Tile Entry. MANY, MANY DELUXE FEARES! Price $78,500.

SAN MATEO INVESTMENT

REALTORS—SINCE 1935
4100 S. El Camino, S.M. 349-2121

21 DELUXE APTS.

Swimming pool, Double corner lot. One of the best Peninsula locations. True net income in excess of $22,000, as per 1968 Tax return. Low, low rents. A once in a lifetime opportunity! Ailing aged owner must sell. $250,000.

Exclusive Agents LOUIS GALLIC CO.

752-9229 349-3386

DUPLEX. Mt. View. DeLuxe. One 3-Bdrms., 2-bath; one 2 Bdrms., 2-Bath. Family rms. Fully carpeted. Boat space. $56,500. Owner, 342-9475 days, 961-4810 Eves and wkends.

DUPLEX — By owner. Save $2000. Built-in range. Hdwd flrs. 2 Bdrm's ea. Sep. gar. and yds. Exc. location Hilton way. nr. schools and shop. center. $31,500. Owner carry 2nd. 333-3760

DUPLEX by owner 3-BR ($225) 2-BR. Vacant 7/10. New carpets and paint, AEK, mint cond. Walk to El Prado Shopping. One level on lagoon. Terms to right party. $48,950. Eves./weekends 697-4142

FOUR-Plex by owner. Large 1 bedroom units. 1 Block from Broadway, Burlingame. Ideal owner/mgr. situation. 321-4835 or 342-4701

SALE or Trade. Small down. Good finance. Duplex, 2-story, 3-BR., FR., each. Also 5 units, (1) 2-BR., (2) 1-BR., 2 studios. 824 El Camino, Burl. 366-9781

SAN Mateo duplex. Two 2-BR 2-bath. Private entrances, patios, 3 garages. Good loc. 1 unit for rent. Owner, 739-1520

4-UNIT apt. bldg. Two 2-BR., 2 lge. studios. Floribunda Ave., Burl. Older but good cond. $65,000 592-1998 eves

18 MODERN units. AEK, pvt. balconies, elevators, close in. Submit your trade. $199,500. Apex Realty, 592-6355

703—Real Estate Wanted

OLDEST Real Estate office on the Peninsula, established in 1907, needs listings in all price ranges. Free appraisals. The best of service. Active rental department. Insurance, too. Please call ROCHEX & ROCHEX at 344-6831.

CASH FOR YOUR HOUSE!

From San Bruno to Redwood City and Coast. Private funds. No waitnig. Call Fireside anytime, 341-2929

Want Ads Get Results 342-7711

710 Real Estate—General

WALK INTO HOUSE BEAUTIFUL $62,500

Bold strokes of color imaginatively used make every room a page from a magazine. Burlingame Hills beauty with a fantastic view . . . perfect for entertaining. Marble fireplaces; sep. dining room, magnificent library panelled in matched walnut, cozy living room opens to delightful protected patio in garden setting. Room for a pool too. 2 MASTER SIZE BEDROOMS, one with beamed ceiling. AMPLE CLOSETS. Quality touches thruout incl. w/w carpeting, soundproofing, and insulation. HURRY FOR THIS ONE!

FIRST OFFERING $52,500

Dramatic pillars frame the inviting entryway of this almost new Westside ranch home. There's a feeling of space and airiness thruout the large, comfortable rooms. Living rm. with fireplace, dining room. Cozy family rm. with wet-bar, fireplace. Spacious easy to work in kitchen. 3 BDRMS., 2 baths. 2-car garage. All basic landscaping is completed for easy maint. garden. Let us show you this today!

AUGUST ASSOCIATES

REALTORS
345-5721 1200 S. EL CAMINO REAL, SAN MATEO

THE STRAINS—Realtors

PARK-LIKE SETTING

You must see to appreciate - Located on an oak tree studded ¼ acre lot - With 3 Bedrooms - 2½ Baths - A den and a rumpus room - 2 Fireplaces - Large patios. Many extras - Walk to park and schools - Carpets and drapes included at $42,950.

345-5728 19th AV/S. NORFOLK (PARKSIDE PLAZA)

BAYWOOD!

A sharp 3-bedroom plus 2½-bath home in choice Baywood - Beautiful kitchen with large breakfast area. Separate dining room. Wall-to-wall carpeting - drapes - Two separate patios for outdoor living - Sprinklers and nicely landscaped. $59,900.

349-0224 1101 S. El Camino SAN MATEO

DO YOU YEARN. .

. . . for the spaciousness usually associated with the house of yesterday, yet prefer the modern conveniences of today? Then you'll be pleasantly surprised when you visit this Baywood split level. Both the living room and dining room are large and gracious. The huge beamed ceiling family room is strategically located away from living room. Extras include dishwasher, wall-to-wall carpeting, drapes, large patio. 4 bedrooms, 2½ baths. Near all schools. Price just reduced for quick sale. $51,000.

HARVARD

PROPERTIES
222 EAST FIFTH, SAN MATEO
REALTORS
342-2061

710—Real Estate—General

EXCLUSIVE

IDEAL LOCATION

Sparkling English home with 3 bedrooms, 2 baths and separate dining room. Extensively remodeled including new kitchen. Guest cottage in rear. Walking distance to elementary, jr. high and high schools. $35,000.

CORNER GEM

Handsome, immaculate Burlingame rancher with 3 bedrooms, 2½ baths, convenient all-electric kitchen and mahogany paneled family room. Central hall plan; many fine built-ins. Private patio. Walk to Burlingame Avenue shopping. Consider this fine home for YOUR FAMILY. Reduced to $58,950.

HILLSBOROUGH RANCH

Fine family home with 3 bedrooms and 2 baths. Separate dining room, large family room and all-electric kitchen. Heated and filtered pool in lovely setting. Beautifully landscaped ½ acre lot. $71,950.

COLDWELL, BANKER

REALTOR
DI 2-4313 100 S. EL CAMINO REAL, SAN MATEO
10 Bay Area Offices—26 Offices in California, Arizona, Nevada
OUR POLICY:
Strictly brokerage—never competing with our clients

FOX & CARSKADON

REALTORS

ITS MANY WINDOWS $38,900

Floor each room with sunshine. There is space and sparkle in every room. 3 spacious bedrooms, 2 baths. Sunken living room separate dining room, all electric kitchen with double ovens, family room featuring glass sliding doors to enclosed rear yard and patio. This is an over-sized lot with a separate childrens play yard that could be a swimming pool site. Many extras.

CHARMING, LOVABLE $59,500

And with a definite personality. Are you searching vaguely or actively for a house that is different, and yet has everything? This one is located in a prime neighborhood and commends your investigation. This 4-bedroom, 3-bath residence features a game room, work shop, wine cellar, library, recreation room, and many storage closets. For outdoor enjoyment there is a large deck, brick patio and a rose garden.

951 SOUTH EL CAMINO REAL, SAN MATEO OFFICE 342-7701
Menlo Park—Sharon Heights—San Rafael—Tiburon

FOR OUTDOOR ENTERTAINING!

With PATIO: 4-bedroom, 2-bath, yellow shake roof ranch in West San Mateo. $59,000.

With PATIO: 4-bedroom, 2-bath, just-painted view ranch home in Hillsborough. $61,000.

With PATIO: 3-bedroom 2½-bath, luxury carpeted ranch home in Hillsborough. $79,500.

With PATIO: 3-bedroom, 3-bath, charming pool included, ranch in Hillsborough. $92,500.

With PATIO: 4-bedroom, 3½-bath, elegant brand-new contemporary in Hillsborough. $126,500.

William Wright & Co.

1432 Chapin Ave Burlingame 344-7146

**GI'S ATTENTION!

722—Burlingame

Mills Estate Deluxe

Home by Hatfield w/fabulous view. Smartly landscaped. Delightful patio. The interior is immaculte and sparkling with exquisite carpeting and draperies. 3 bdrms., separate dining room. Family room w/fireplace and wet bar. Cheerful electric kitchen. Over-sized double garage w/electrically controlled door. Lots of storage area. Call our office to inspect. $69,500.

ABC REALTY
REALTORS
1120 Broadway 342-3551

COUNTRY ATMOSPHERE

Custom built contemporary home. Located in prestige Burl. hills. Terrific view of Bay. 4-BR, 3 baths. Fam. Rm. 3-car gar. Area for boat or trailer. Well landscaped garden. Most attractive patio. Perfect for outdoor entertaining. Comp. privacy. Asking $72,500.

TOWN & COUNTRY
Paul Constantino-Aubrey Glang
1352 Broadway, Burl. 344-5701
1801 El Camino, Burl. 697-6700

LOOKING for more than just a job? Check the "Help Wanted" columns in today's classified

FOUR BEDROOMS

San Mateo. 2-bath, family rm., large lot, VIEW. New carpets in fam. rm., and MBR. Owner is transferred so price reduced to sell! $35,500.

SWIM TIME

Burlingame Hills. Delightful new Blue Haven pool. Paneled family room with BBQ. 3-BR, 2-bath. Onyx tiled entry. Self-cleaning oven. You will have time to enjoy your pool, both house and yard are mini-care. $49,950.

CONTEMPORARY

Hillsboro. Newer home with lots of style set among the trees. FOUR BEDROOMS, THREE BATHS, family rm. w/frpl., dining rm., lg. living room has slate frpl. and VIEW OF BAY! Over 3,000 sq. ft. of good family living. CALL RIGHT NOW! $69,950.

GRACE WOODS

CALL ANYTIME! 342-0881
Realtors MLS
48 Park Road, Burlingame

RAY PARK — 3-BR., 2-Ba., Fam. rm, near schools, etc. $45,950. By owner 1633 Coronado Way. 697-7597

723—Hillsborough

UPLANDS $96,500

3-BR., 3 baths, 3-car garage and family room with wet bar. A trim and charming Colonial ranch with sunny location for your possible pool. Price includes shutters, draperies and carpeting.

Nixon Elliott
REALTOR
Bank of Calif. Bldg.
4 W. 4th Ave., San Mateo 347-1411

724—San Mateo

Gracious and Charming!

MODERN COLONIAL, handsome decor, meticulously maintained! CLOSE-IN location! Beautiful natural wooded setting combined with professionally landscaped "easy-care" gardens, secluded and private! 3 BEDROOMS, 2½ baths, formal dining room, servants' quarters. Spectacular FAMILY ROOM opens to terrace, gardens and POOL! 2 sheltered, secluded patios for indoor-outdoor entertaining. LOVELY VIEW from nearly every room! $98,500

DAVIS & CLIFTON
49 PARK DR, BURL.
MLS 344-1745

BUILDER'S HOME

Quality construction, wonderful view, beautiful pool with stairway to the large roofed deck 31x16 with fireplace barbeque, wet bar and stove. Three bedrooms, 3 baths, all elec. kitchen, dining room and large service room. Seller will consider financing. $72,000.

COCKCROFT & CO.
REALTORS—MLS
1345 Howard Ave., Burlingame
344-1778

724—San Mateo

DUPLEX

Close-in west side Hillsdale area, where a vacancy is rare. Ranch style building with 2 bedrooms each unit. Excellent condition thruout. $38,500.

HAMANN REALTY
119 W. 25th Ave., S.M. 345-3521

Custom Built Quality

4-BR, 2½-bath + shower, hot water heat, 2 fireplaces, BBQ, elec. door sprinklers, AEK Provincial kitch. Sep. cottage. Stone front. $72,500. $15,000 dn. 7½%. Open. 404 Hillsborough Blvd. 342-8509

FOR SALE BY OWNER

Immaculate 2-BR., 1¼ baths, high ceilings, oak parquet floors, fireplace, sep. din. rm. Walk to shopping. Must see to appreciate. $43,000. 338 Avila Rd. 349-2091

BUY OR TRADE

A real surprise. Like new, 3-BR. 2-bath rancher. With built-in kitchen and family rm. W/w carpets and drapes. Large corner lot. Expensively landscaped — Will trade for small house. Only $31,950.

FIRESIDE
201 Hillsdale, S.M. 341-2929

$26,700

Clean, neat 3-bdrm., 2-bath home. Fireplace with raised hearth. Lg. patio. Pretty picket fence encircles front yard. Oh yes, 2-car garage.

LEDBETTER REALTY
560 S. Norfolk, S.M. 342-5273

LOW DOWN PAYMENT

W/S 3-Bedrm., 1½ Baths. Enclosed Lanai. Carpets, Drapes, Firepl. Ideal. Owner says sell.

SOFOS — REALTORS
347-2001; 349-2177 S.M.

SAN MATEO PARK

Superior Spanish. 4+ bdrms. and maid's rm., huge master bdrm. suite overlooking courtyard, AEK, family rm., formal dining rm., game rm., work shop, deep secluded lot, $82,000 Owner 344-5849

3 bdrms.—family rm.

Close to shopping, transp. Catholic church. W/w carpets, drapes, stove. $25,450.

McClain Rlty. 349-1441

COLONIAL CHARMER

Lge. 3-BR. + sleeping porches. Newly remodeled. By owner, $24,950. 257 No. Claremont. Ph. eves 327-3811

BY OWNER. 4-BR., 2-Ba. Lg. Liv. Rm. Formal D.R. Kit. w-dining area. Patio and BBQ. Landscaped. 2-car gar. Ready for occup. Nr. Hillsdale Schls., Churches. To inspect, 345-3045

SAN MATEO Park. New Roman Greco design. 5-BR., 5 baths, on almost ½ acre. $105,000. Make offer. Owner. Eves call 347-2877

HAVE a SEE-IN — See the "homes for sale" in today's classified ads.

FOUR BEDROOMS

San Mateo. 2-bath, family rm., large lot, VIEW. New carpets in fam. rm., and MBR. Owner is transferred so price reduced to sell! $35,500.

SWIM TIME

Burlingame Hills. Delightful new Blue Haven pool. Paneled family room with BBQ. 3-BR, 2-bath. Onyx tiled entry. Self-cleaning oven. You will have time to enjoy your pool, both house and yard are mini-care. $49,950.

CONTEMPORARY

Hillsboro. Newer home with lots of style set among the trees. FOUR BEDROOMS, THREE BATHS, family rm. w/frpl., dining rm., lg. living room has slate frpl. and VIEW OF BAY! Over 3,000 sq. ft. of good family living. CALL RIGHT NOW! $69,950.

GRACE WOODS

CALL ANYTIME! 342-0881
Realtors MLS
48 Park Road, Burlingame

RAY PARK — 3-BR., 2-Ba., Fam. rm, near schools, etc. $45,950. By owner 1633 Coronado Way. 697-7597

723—Hillsborough

UPLANDS $96,500

3-BR., 3 baths, 3-car garage and family room with wet bar. A trim and charming Colonial ranch with sunny location for your possible pool. Price includes shutters, draperies and carpeting.

Nixon Elliott
REALTOR
Bank of Calif. Bldg.
4 W. 4th Ave., San Mateo 347-1411

724—San Mateo

SAN MATEO VILLAGE

3-bedroom ranch home in most convenient location near shopping and elementary school ... beautifully panelled fireplace wall with bookcase ... large covered patio ... carpets, drapes, curtains, fireplace set and clock and stove included ... don't miss this at $27,500.

LANCER REALTY
Andy Leavitt Realtor
2440 El Camino Real, S.M.
345-4858

$26,950
GI OR FHA

Hillsdale Manor. 3 bedrooms, 2 baths, built-in gas kitchen. Inside newly painted, tree studded lot. Excellent starter home for the young growing family.

RUSSELL
Realtors—MLS
1445 Burlingame Ave., Burl.
342-9521—Call Now
Buy or Sell—It's Rus-sell
25 years on Burlingame Avenue

SUNNYBRAE'S FINEST!

Own this 3-BR ranch type with lighted cabana in beaut. planted yard. Excellent for outdoor living. Modernized kitchen with dishwasher and disposal. Top condition. Exquisitely decorated. W/w carpeting included. $32,950.

TOWN & COUNTRY

Paul Constantino-Aubrey Glang
1352 Broadway, Burl. 344-5701
1801 El Camino, Burl. 697-6700

NEAT AS A PIN

Beautifully maintained 3-bedroom home with separate dining room and modern kitchen. $30,500. Call Lois Notaro.

H. KENT ATWATER
REALTORS—MLS
1481 Burlingame Ave., Burl.
343-3656

HILLSDALE MANOR

Very clean 3-bedroom, 2-bath, large FAMILY ROOM with bar and laundry room. Built-in kitchen (gas) — including wall-to-wall carpets and drapes. Asking $28,950.

PARK MANOR

REALTORS MLS
34 So. B St., S.M. 342-7642

SAN MATEO PARK

True SPANISH STYLE with new all-electric kitchen and family room. 3 bdrms., 2 baths, maid's room and bath. Immediate possession. Financing help avail. $63,500.

HARRIETTE T. DAVIS
REALTOR
302 E. 5th, S.M. 342-9023

LOWEST PRICED HOME WEST OF EL CAMINO

A nice clean home with an excellent VIEW. 2 bedrooms 1½ baths separate dining room. Must see to appreciate. Priced to sell at $27,950

GEORGE T. CATOMER
277 Baldwin, S.M. 342-9593

ARAGON DISTRICT. OWNER. 5-BR, 3 baths, shake roof, built-in elec. kitchen, formal din. rm., breakfast rm., fireplace. Fully carpeted and draped. Lge. secluded back lawn w/patio, BBQ, custom doll house. Immac. modernized home in best loc. $54,950. Open every day 3-7 p.m. Call 341-7110

GLENWOOD HEIGHTS. Dix. 3 BR's. w/2½-Ba.; Dix. 4 BR's. w/3½-Ba. homes. Elec. Kitch's.; Din. rms.; Rumpus rms.; Etc. Nr. Beresford Pk. and Peninsula Golf Club.
OPEN SUNDAYS 788 PICO.
H. H. MacDonald Bldr.
San Mateo 345-2404

HOT STUFF

Very clean 3-BR. rancher w/dble. garage. New w/w carpets and drapes. Pretty yard with large patio. Vacant. Good terms available.
ONLY $25,950
FIRESIDE
201 Hillsdale, S.M. 341-2929

724—San Mateo

WESTERN HILLS SPECIALS

3-bdrm., 2-bath, family room home. 2 separate patios. Magnificent setting overlooking Crystal Springs Lakes. Offered for $33,950.

Assume 5¼% loan! This lovely 4-bdrm., 2-bath, family room, atrium entrance home, professionally landscaped rear yard with woodsy atmosphere. Offered for $36,950.

Beautiful ranch home on Los Altos Drive. Large rooms, central hall entry. Magnificent sheltered rear yard. Homey family room off built-in kitchen. Offered for $41,950.

Immaculate 3-bdrm. 2½-bath, family room home. 2½ yrs. old. Spacious bedrooms, beautiful view. High assumable loan. Offered for $46,950.

Majestic 2-story home on Laurel Hill. 3 yrs. old, 4 bdrms., 2½ baths. Beautiful landscaping. Room for camper or boat. Offered for $47,950.

New quality custom home. Every appointment luxurious including shag carpeting. 3 bdrms, 2½ baths, dining room, laundry room, and family room w/fireplace. A view too fantastic to describe! Offered for $55,950. Possible $3500 down on contract of sale. Tues. thru Friday.

Crotty & O'Halloran
REALTORS
Parrott and Polhemus 349-5178

☆ RAYMOND—Realtors ☆

$34,950 will buy you a large 3-bdrm., 3-bath, rumpus room down, 2-car garage home, with loads of storage space. If you don't like the price, make an offer!

QUIET CUL-De-SAC — Lovely 3-bdrm. home in a well-maintained neighborhood, with schools, shops, playground nearby. A children's paradise, expensively landscaped, complete with patio. BBQ in family room, breakfast nook in the kitchen. Asking only $32,950.

Live like royalty in 2300 sq. ft. of living area. This custom-built home has extra features and then some! 3 fireplaces, intercom, sprinkler system. Country living in the city with spectacular view! $51,500.

SHARP! in S.M. Village — Lowest priced, large 2-bdrm. model. Owner has just installed a new lawn — watch the seedlings sprout. Asking only $24,950.

AND—We Have More

341-7206 349-2366
19th Ave./S. Norfolk, San Mateo 2191 S. El Camino

Spanish Ranch in Parrott Park
Owner Will Carry LOAN at 7%

Tired of confined Apartment living? Do you want a "Little More Elbow Room" — with practically NO GARDEN WORK and SO CLOSE IN that you can WALK TO MAGNINS, the Hotel and Depot? Then by all means, let us show you this IMMACULATE and SPACIOUS 2-BEDROOM (1 Floor) SPANISH RANCH with its TILED ROOF, Separate Dining Room, 2-car garage and even a separate little room for hobbies. It's a TERRIFIC BUY and OWNER WILL CARRY FINANCING at only 7%

RAYBOULD & BARTLETT
10 Third Avenue, San Mateo 344-6868

PORTOLA DRIVE

Lovely quality home on one of San Mateo's prettiest streets. Beamed ceiling living room, spacious dining room, breakfast room and laundry room. 2 good sized bdrms., beautiful exterior lanai w/built-in BBQ. Recently painted and new roof. A real value. Offered for $37,950.

Crotty & O'Halloran
REALTORS
Parrott and Polhemus 349-5178

LARGE Eichler 5-BR., 3 baths, atrium. Fully landscaped. A-one cond. By owner. 341-7848

BY OWNER. Parkside's sparkling 3 - BR, 2-ba., 2-car gar. Sep. DR, AEK inc. dshwsher, disp. Cpts., drapes, air cond. Nr. schls., shops. ONLY $29,950. 349-2903

Westside 3+ Bdrms.
2½ baths. Exc. cond. $37,950/offer. 345-7332

725—Foster City

ASSUME 6% FHA $39,950

5-bdrm., 3-ba., family rm., dining rm. 349-0756, 359-0231

BY OWNER 3-bdrm., 2-bath, carpeting, drapes, fenced, patio. Assume 5¾ loan. $36,900. 341-7909 or 697-6424

727—Belmont

BY OWNER — WILL HELP FINANCE
CONTEMPORARY RUSTIC RANCHER — $34,950
BAY VIEW SUPREME, FROM EVERY ROOM!!!

Custom-built for its lofty site by owner-builder for himself. Ideal for small family. Close-in location with exceptional privacy. Cathedral beamed ceilings throughout. Large living-dining room with wall-to-wall carpeting. Full length drapes. Sliding glass doors open from every room to secluded patio with whole Bay vista below. Come up and look at the entire North Peninsula, San Francisco, East Bay, International Airport and hills. Watch Bay Meadows races thru your glasses! Floor-to-ceiling used brick fireplace with raised hearth. Heavy shake roof. Radiant heat, cross ventilation. All-electric color-matched kitchen. Minimum upkeep yard. Two bedrooms deluxe bath. PRINCIPALS ONLY. Drive by 1510 Ridge Rd. and then call 591-2291.

SITTING ON TOP OF THE WORLD!!

An outstanding view of San Francisco, the Bay and surrounding hills can be yours for the asking. This charmingly decorated home has 3 spacious bdrms, 2 baths, large living room w/fireplace, family kitchen, beautiful near new w/w carpets, and separate laundry room. Lovely protected rear yard for sunning. Just listed and awaiting your inspection. Transferred. Owner asking $37,250.

ALLIED
17 W. 41st Ave. Call Anytime
341-8716

4-BDRM. level RANCH STYLE HOME with HEAVY SHAKE ROOF in exclusive close-in Westside area of HIGHER PRICED HOMES. 2 full bathrooms, Electric kitchen with eating area and brick BBQ. SEPARATE DINING ROOM with PANELED WALLS opens onto secluded patio. Charming living room with brick walled fireplace. Large twin-size bdrms., LOTS OF CLOSETS, large 2-car garage. $43,500. OUR EXCLUSIVE. RUPERT TAYLOR REAL ESTATE, INC., 1090 Ralston Ave., Belmont, 593-7857

37-FT. FAMILY ROOM

with 2nd corner fireplace. Charming and distinctive custom built home. 4 large bdrms., 2 baths, 2-car garage. Built-in kitchen, spacious living-dining room. Heavy shake roof, random plank floors, deck. Breathtaking view! Close in W/S location. Walk to schools. $48,950.

PANTANO REALTY CO.
1060 El Camino, Bel. 591-7324

NEAR College of Notre Dame. Reverse plan 3-bedroom, 2-bath rancher on a large level lot. Separate dining room, From living and dining room, thru a wall of glass you look into a wonderland of brick patio and garden. All-electric kitchen with eating area. Service porch off the kitchen. Extra large bedrooms and lots of closets. Main bath has both stall shower and tub. Wall-to-wall carpeting. 2-car garage priced at $39,950. NORMAN MEYER INC., 1324 El Camino, Belmont. 593-7607

DAZZLE YOUR GUESTS

with the view from the 25-ft. picture window. This modern contemporary is situated on a sheltered 1/3 acre lot just a few blocks from El Camino. Enjoy carefree outdoor living on the oak-studded patio, 3 bedrooms, 2 baths, all-electric kitchen and large dining room with built-in Bar-B-Que. Wall-to-wall carpets and drapes, separate laundry room, and built-in vacuum system. Our exclusive. 49,500.

AUGUST ASSOCIATES
376 El Camino San Carlos
591-7101

WOODSY SETTING

Contemporary style, 2 bedroom, 1-bath, family room, newly remodeled kitchen, additional room behind family room could be 3rd bedroom, 1-car garage, lrge deck and very private. $29,750. HARLEY SMITH, Realtors, MLS. 601 Masonic, Belmont. 592-4979

SELL OR TRADE

Beautiful professionally designed custom-built 3-BR., 3-bath, with paneled den or 4th BR. Top close-in, windfree area, 8 months old. Excellent financing available. $47,950 or trade for small 2 or 3-BR. home.

Bruce Watson & Co.
1404 Burlingame Ave. 343-3633

EXECUTIVE VIEW HOME BY OWNER

Ideal for lg. family. 4 kingsize bdrms., 2 bath, AEK, huge family rm. with 2nd fireplace plus lg. hobby rm. Cpts, and drps. Sliding glass doors open to 2 large covered decks for panoramic view of bay area. Approx. 2500 sq. ft. Owners transferred. $43,500. Principals only. 593-9961.

5-BR—MUST SELL

Owner gone, home vacant. West of El Camino, nr. shops. 2 lge. baths. View. $38,450. Ward Anderson. 347-8231

CHARMING oak shaded Belmont Hills. 2 fireplaces. 2-BR., den. Extra lg. kitchen. 2-Ba. Lg. view lot. By owner. $32,500. 592-2195

LOOK AND COMPARE

Beautiful Bay View. New custom bit., spac., 4-BR, den, w/bar, 2½ bath. $49,950. Owner 697-9228, 344-7984. 2323 Casabona.

727—Belmont

Looking for a bargain? See this one. 3 bedrooms, 1 bath, 2-car garage, basement and view of the hills. Only $25,950.

Country Club Realty
REALTOR—MLS
1910 Ralston Av., Bel. LY 3-7895

PANORAMIC BAY VIEW HOME By owner 4-BR, 2 baths, AEK, huge panelled family rm., 2 fireplaces (over 2200 sq. ft.) On quiet windfree street. Prin. only $45,000 591-9987

YOU WILL FIND WHAT is happening in the "Personal" columns of the classified ads. See now.

731—San Carlos

SHAKE ROOF RANCHER

7-yr.-old charmer! 3 Bedrooms, 2 baths. Electric kitchen, family room. All on one level with VIEW! Beautifully landscaped. In a colony of fine homes near Arguello Park. $42,500 including W/W carpeting, draperies. Consider lease/option. Immaculate! Vacant move right in!

BELMONT CONTEMPORARY

—with VIEW! Very unusual! 3 Large bedrooms, 2½ baths, family room with built-in COLOR TV. DELUXE electric kitchen. LARGE carpeted sundeck for OUTDOOR SUN AND FUN. 2-Car garage with workshop. Only $41,500!

BROKER ASSOCIATES
REALTORS
"Combining a Century of Real Estate Experience"
100 El Camino, San Carlos 592-2211
OPEN WEEK DAYS UNTIL 8 P.M.

WOULD YOU LIKE???

A COMPACT WELL-MAINTAINED and ATTRACTIVE home of 3 BEDROOMS ... 2 BATHS ... DINING ROOM and AEK opening to SECLUDED PATIO that ALSO OFFERS a COMPLETE WOODWORKING SHOP??? IF SO large SEPARATE LAUNDRY room that could also SERVE OTHER PURPOSES??? IF SO we suggest IMMEDIATE APPOINTMENT TO INSPECT this WELL LOCATED OFFERING at $35,750.

THE FRATERS
530 El Camino, San Carlos
LY 3-7815

IDEAL IN-LAW SETUP

West Side Two-Story Home. A lot of house for the money! 4 bedrooms and den. 2½ baths. Large beamed living and dining room opens to beautiful patio and enclosed garden. EXCELLENT location near WHITE OAKS school. YOU WILL NEVER FIND MORE FOR YOUR $$$. SEE IT NOW! Anxious owner asking $38,750.

GREEN REALTY
SINCE 1946
1524 El Camino, S.C. 591-4481

BY OWNER. Charming lovely 2-BR, 1½-ba., former DR and den. Tri-level with view. Beautiful stone floor to ceiling firepl. AEK. All new fixtures. 220 or gas, incl. disposal, carpets, drapes, etc. Stove, refrig. incl. Lk. new. All central heating. L.g. patio. Cabana, lg. yard. Brick BBQ. Sprinklers. Many, many extras. This home comp. redone incl. new shake roof over past 6 yrs. Must see to apprec. By appt. only. Owner will take 2nd. Very nice close-in area. Firm. $32,500. 593-4794

POOLTIME

In secluded HIDDEN VALLEY. A 4-bedroom contemporary with dramatic kitchen, beamed ceiling living room, 2 baths. Beautiful Lee'N Carol Pool in a tropically landscaped setting. W/ W carpets, drapes. $65,000.

THE
AVENUE REALTY
AT THE DEPOT
SAN CARLOS
591-0791
REALTORS—MLS

THE large home you need in the location you want. Four bedrooms, two baths, all electric kitchen, two car garage, emphasis on privacy in the heart of white oaks, San Carlos. Excellent schools. Call for appointment to inspect. $39,995.

PEN-PAC REALTY CO.
336 El Camino San Carlos
591-8981

"LIVE CLOSE IN"

Where you and your family can walk to stores and schools. Separate dining room, open to shaded patio, great outdoor living! 3 spacious bedrooms and pretty modern bath. THIS COULD BE YOUR HAPPY HOME. Only $29,950!

FLAGLER-TASKER, Realtors
COMPLETE MLS SERVICE
1133 Eaton, S.C 591-5767

BIG VALUE

In a 4-bedroom, 3-bath, sunken family room, split level home with a level POOL-SITE rear yard. 3-year-old- custom built with beautiful carpets, drapes and extras. $54,950.

THE
AVENUE REALTY
AT THE DEPOT
SAN CARLOS
591-0791
REALTORS—MLS

BARGAIN PRICED!

3-bdrm. delux bath vanity & shower, large liv. & din. rm. firepl. family size kit., svc. porch opens to patio-family orchard-walk. San Carlos Hi-Britt acres. Priced for fast move $26,950.

CARLMONT REALTY
342 El Camino, S.C. 591-0777

4-BR., 3-bath, pool, FR, AEK, w/w carpets. Top location. $53,500

Hillmuth, Reinhardt Anderson, Realtors
971 Laurel San Carlos
592-1415 Eves. 369-8833

Very Attractive

2-BR. home. Beautiful landscaping, carpets, drapes. Owner needs quick sale and has priced at a low $20,950. FIRESIDE HOMES & INVEST., 1784 El Camino, San Carlos. 593-1444

LEASE OR SALE

DELUXE 8-rm., 2-ba., VIEW HOME at 909 Crestview Dr. Drive by then call ZUBER RLTY. 369-6990

Action Ads Get Results
PHONE
342-7711

727—Belmont

PANORAMIC BAY VIEW HOME By owner 4-BR, 2 baths, AEK, huge panelled family rm., 2 fireplaces (over 2200 sq. ft.) On quiet windfree street. Prin. only $45,000 591-9987

YOU WILL FIND WHAT is happening in the "Personal" columns of the classified ads. See now.

731—San Carlos

SHAKE ROOF RANCHER

7-yr.-old charmer! 3 Bedrooms, 2 baths. Electric kitchen, family room. All on one level with VIEW! Beautifully landscaped. In a colony of fine homes near Arguello Park. $42,500 including W/W carpeting, draperies. Consider lease/option. Immaculate! Vacant move right in!

BELMONT CONTEMPORARY

—with VIEW! Very unusual! 3 Large bedrooms, 2½ baths, family room with built-in COLOR TV. DELUXE electric kitchen. LARGE carpeted sundeck for OUTDOOR SUN AND FUN. 2-Car garage with workshop. Only $41,500!

BROKER ASSOCIATES
REALTORS
"Combining a Century of Real Estate Experience"
100 El Camino, San Carlos 592-2211
OPEN WEEK DAYS UNTIL 8 P.M.

WALK TO SHOPS

A comfortable and spacious 3-bedroom, 1½-bath home. One bedroom is completely wood panelled and would be a delightful den. Formal dining room off large kitchen. The yard is a gardener's paradise. See this today for only $29,950.

BELMONT ASSOCIATES
REALTORS—MLS
1050 Ralston, Belmont 593-2138

¼ ACRE MINI-RANCH

Owner will help finance this mini-ranch on ¼ level acre. 3 huge bedrooms, remodeled bath, completely redecorated with brand new luxury carpet and panelled walls in living room. Spacious dining area. Immense kitchen with built-in breakfast bar. Transferred owner will give immediate possession. $31,450.

DeMATTEI REALTY
1332 El Camino, Bel. 591-2614

732—Redwood City

INVESTMENT

OPPORTUNITY with Value in Lot 134x65 in TOP LOCATION. Apartment zoned, present buildings now rented. Call for further details at $45,000.

ERNST ASSOCIATES
REALTOR—MLS
1548 LAUREL, SAN CARLOS
1166 UNIVERSITY, MENLO PK.
591-7308 322-4553

3-BR, 2-BATH, FR

2-car garage. Flagstone fireplace with BBQ plus BBQ on patio. W/w carpets, drapes, AEK. Beam ceiling in LR. On Edgewood Road. Listed for $44,950. Owner most anxious to sell. Submit offer and terms.

Hillmuth Reinhardt Anderson, Realtors
971 Laurel San Carlos
592-1415 Eves. 369-7852

SAVE $3,000
Buy Direct From Builder

Exceptional view, choice location 4-BR, 2½ baths, 2 fireplaces. Beamed ceiling in liv. rm. Paneled fam. rm. w/built-in bar. Redwood decks. Room for pool. Nutone intercom, Genie gar. dr. opener. Ash kitch. cabinets, G-E appliances, self-cleaning oven. Walls insulated. Front landscaped by Eggli. $53,600. 593-5967

Investors Assume 6¾% Loan

$2500 Down to loan of $21,450 Total Pay. $186 per mo. for 29 yrs. Lg. 2BR. Rancher, 27x27 covered lanai. Bit.-in, BBQ, w/w cpts., drps., frpl. Total pr. $23,950

Home Finders 592-0165
DAY OR EVES
414 El Camino, San Carlos

IT'S A BARGAIN!

On Brewster, lovely country setting. 6-rm., 2-patio, 2-car, large lot, stove, refr., carpet, drapes incl. Close in. Reasonable terms inf. call ZUBER RLTY. 369-6990

BY OWNER--WHITE OAKS

Custom 3-BR., 2-Ba., 2-car, AEK. $37,950. 591-8837 eves. Principals only.

734—Atherton, Menlo Park

2-BDRM. nr. El Camino. Very modern on R-2 lot. Prize winning landscaping. Ideal for retired couple. Nr. shops, transp. No loan problems. Owner will finance. Asking $25,000 342-9318; 583-8557. Agent.

781—Resort and Country Property

CALAVERAS COUNTY
10 ACRES. $4,950

Cash or $900 down, $51 mo. Owner must sell this weekend. Views, trees, seclusion, electricity. Ideal for recreation, retirement or investment. 9 miles from San Andreas. 2000 ft. elev. Must see to appreciate. (209) 754-4165 or 754-4748

20 ACRES, Calaveras Co. Ideal for retirement or recreation. 1-bdrm. home, guest rm., 2-car gar. Water, electricity. Family orchard and garden. 2000 ft. elev. 9 mi. from San Andreas. $30,000 cash or terms. Phone Area Code 209 754-4748 or 754-4165

WATERFRONT 760-ft. frontage. 9 acres. Level bordered by Nat'l Forest. Sierra Co. 3 hrs. S.F. Would make 4 beau. 2¼ acre sites. Sell all or parcels. 349-7817

BEAUTIFULLY wooded lot 6 miles from Lake Tahoe in Christmas Valley. $3,950. $500 dn. pmt. Bal. $45 mo. Call 341-1942 or 321-7282

TWAIN HART - NR. LAKE
Nice Lot. $5500 Terms.
Sewer/Water in. 342-6497

781—Resort and Country Property

FOOTHILL AND MOUNTAIN LAND

DUTCH FLAT
Cabin Sites start $3000
NEVADA COUNTY
10 Acres .....$700 per
20 Acres .....$600 per
EL DORADO NAT'L FOREST
10 Acres .....$700 per
BEAR RIVER
5 Acre w/Cabin $5200

G. SLANE, Agent
P.O. Box 1294 Auburn

30 ACRES. Ideal for recreation, retirement or investment. View, trees privacy. 2000 ft. elev., 9 mi. from San Andreas. Must sell this weekend. $14,900. Cash or terms. Phone Area Code 209, 754-4748 or 754-4165

791—Lots

WATERFRONT LOTS

Foster City
For Sale
See your broker or phone
349-1244

BY OWNER. Almost 8,000 sq. ft. sheltered hillside view lot in Belmont w/flat bldg. pad. Overlooking Bay and northern Peninsula. $11,500. 593-1284, 7-9 p.m.

SECLUDED wind-free, oak-studded home site. Might trade for 3-bdrm. home S.C. or Blmnt. $12,000. APEX REALTY. 592-6355

CLEAR LAKE HIGHLANDS

4 Lots. $4200. Eves. 593-5622

792—Acreage

AUBURN LAKE

7 to 12-acre parcels, level. Covered with large pines. Deep within El Dorado National Forest on a county road overlooking American River and future Auburn Lake. 20 minutes to existing Lake Edson. Excellent for camping, cabin site or investment. By owner. P.O. Box 1294, Auburn, Calif.

TAKE OVER 10 acre ranch site.
No Down—$25 Mo.
Near lake and town. 697-1693

2 to 9 acres on McArthur and 8th St. East, Sonoma. Ideal for trailer court. Call (415) 221-9528

800—GROUP BOATS and AIRPLANES

811—Airplanes

MEMBERSHIP OPEN

Most reasonable flying club in San Carlos. Cessna, Piper. From $9 hr. wet. 648-8700 days, 697-8345 eves.

RATED Pilots, C-162 Club membership avail. Hangared at San Carlos. $14 per hr. Wet. Full gyro panel. 587-1121 eves.

821—Boats and Supplies

23-FT SLOOP

Sleeps 3. MAYA Class. 7 sails, O/B. Many extras. 408 CH 8-6371

NORDEX 12 FT. SAILBOAT

with full rigging and new trailer. $575. 343-6034

LAP-Strake hull ski boat, 16-ft. 75 hp Evinrud, mahogany deck. Two 16 gal. gas tanks. Like new. $1200/offer. 343-2340 aft. 4.

14 ft. wooden boat

Trailer and 25 HP motor. 359-2371

'58 Chris Craft, 17 ft. Sportsman, 131 HP, 280 hours, excell. condition w/trailer 589-2533 after 6.

16-FT. Larson — 75 hp Evinrude. Good for fishing and skiing. Ski equip. includ. Exc. cond. $1300. 348-9390

'65 CHRIS CRAFT

Super Sport Ski Boat. $3,000. 592-0416

'67 Aqua Craft—18 Ft.

Blueprinted 427 Ford. $4500. 369-6545, 591-7136

14-FT. Fiberglass Sea Fury Ski boat. 70 h/p Mercury motor. Recently overhauled. Very good cond. $850. 344-4261

36-FT. Cabin Cruiser. No engine. $1200. Call after 6 p.m. 728-3115

12-FT. Decked Runabout Glass over wood, W/S, Lites, Steering, Uphol. Trailer. 30 hp. Merc. elec. $250. 591-6544

900—AUTOS GROUP

902—Auto Painting and Repairs

GRAND OPENING SPECIAL

Playboy body shop. We pay rental for 1969 loaner car while your car is being repaired. Complete body and fender. Free estimates, free courtesy car. 316 8th Ave. 347-8291

903—Auto Parts

REAR doors for 1963 Chev. Carryall, $70 or best offer. Also 1954 Chev. Bel Air, runs well, $150. 343-9315

FIBERGLASS GT body with Volkswagen chassis. Must sell. 316 Eighth Ave., San Mateo.

911—Motorcycles and Scooters

BSA '51 Stored for 15 yrs. 3200 orig. miles. Runs like new. $400 firm. J. Palmer 355-6689

'68 HONDA "350"

Scrambler. Clean $575. Call 349-3503

HONDA '64 305 Exc. cond. 6,000 mi. Tools and manual included Recent tuneup, new rear tire, plugs, etc. $350. 871-9713

'68 HONDA 350

Like new. 950 mi. $600/best offer. Aft. 6 p.m. 589-1584

HONDA '66 450 DELONG CAMS. CUSTOM INSTRUMENTS. 7,000 MILES. GOOD CONDITION. $525. CALL 345-0624

RIVERSIDE '67 (Benelli) 350cc. Excel. cond. Under 400 mi. Purch. new Dec. '68. Ask $400, make offer. 728-3458

Want Ads Get Results

911—Motorcycles and Scooters

HONDA '69 350. Super Hawk Like new. Less than 800 miles. Luggage rack, windshield incl. 345-2444

SUZUKI '69 — TS250 1,000 mls. $700. 2 Hondas-EL 90's. Both like new. 871-8663 — 589-3029

TRIUMPH '64 Chopped, sportster tank. Great running cond. Rebuilt. $800 or best offer. Call 343-2266

912—Trailers, Mobile Homes and Campers

BEFORE YOU BUY

see the Bay Area's leading recreation vehicle dealer.
DISPLAYING
CAMPERS
TEARDROP, TRAVETTE, 4 STAR CASITA, CAVEMAN AND ARISTOCRAT.
MOTOR HOMES
CHINOOK, BEECHWOOD AND ISLANDER.
'69 SPECIAL CAMPER TRUCKS
FORD, CHEV. GMC and DODGE ¾-ton, V8, 4-speed, etc.
FULL PRICE $2690
with camper purchase
SPECIAL BANK TERMS
5 YEARS
CENTRAL TRAVELAND
4850 Stevens Creek San Jose
248-8434

ARISTOCRAT PROWLER-TERRY FLEETWOOD

Trailer City Sales, San Carlos
855 El Camino 593-2126

BUYING OR SELLING

LET US FINANCE Your mobile home, trailer or camper. LAURENTIDE FINANCE CORP. 441 El Camino, San Bruno. 588-7774. 1950 So. El Camino, S.M. 341-8261

TRAILER SPACES

avail. 26 ft. and 30 ft. Adults only. No pets. MILLBRAE MOTEL AND TRAILER PARK, 1390 El Camino, Millbrae. 588-1048

SHASTA '67 19 ft. Selfcontained. Toilet and shower. Sleeps 8. A-1. $2350. Ph. 347-3503

CAMPER — 8 ft. Siesta converted for food selling — or sell as self-contained camper, minus head. $1250. 344-2251

TERRY '58 17 FT. ELECTRIC REFRIG., BRAKES, SLEEPS 6, $575. CALL 344-2129

SUMMER VACATION

RESERVE NOW! PICKUPS. CAMPERS. TRAILERS. 344-5079

CAMPER KAMP KING KOUCH, dlx. model, heavily constr., fully insul. Used 8 times, like new. Cost $2000, sell $1500. 592-3507 to 5 p.m.

'68 ARISTOCRAT

20-ft., self-cont., sleeps 6, like new, lots of extras. 341-6766

Vacation Trailer For Rent

$35/wk. 593-1205. Ask for Don Dean weekdays evenings.

INTERNATIONAL '64 Travelall P/S, P/B, Auto. Air cond. Exc. 756-6027

KIT 26x8. Newly painted and dec. inside. In storage in Redwood City. $1395. 365-2871 or 755-2607

$495—New Cab-Over Camper. $1095—New 10-foot camper. San Mateo Camper Center, 21st and El Camino, S.M.

CHEV. '68 ¾-T. PU. PS. Booster brakes with Open Road Camper. Excel. cond. 6200 mi. $4700. 588-8495 aft. 4:30.

ABC tops $99; S/C hse. car air $5750. No dn. Drifter S. Strk. cmprs., trlrs., dies. Hse. car. 197 El Camino, S.C.

CHEVY '65 Cabover Camper ¾ ton. 17,800 miles, 4-speed trans. One owner. $2750. 726-4912.

CAMPER '68, Wheel, sleeps 7. Icebox, stove, running water. Used once. Call 592-2349 after 7:30 p.m.

16-FT. Shasta

932—Imported Sports Cars

TOYOTA
Peninsula's Largest Dealer
✓ALL MODELS
✓ALL COLORS
342-7018
It Will Pay You To See
Wilhelm Imported Motors
790 North San Mateo Drive
SAN MATEO

☆TOYOTA☆
2nd largest selling import
For PERSONAL Service Call
BILL READENCE
For the Best Deal
New and Used Cars
MELODY-TOYOTA
750 El Camino, San Bruno
761-1740 588-2313

TOYOTA '67 4-door sedan, auto. trans., r/h. Low mileage. New tires. Best offer. Aft. 6 p.m. 345-7500

Triumph '67 GT-6
Good condition. R/H, OD. $1400. Call aft. 6 p.m. 344-8112

Triumph '65 Herald
Clean condition. $725. 341-4224 after 6 p.m.

TRIUMPH '67 TR4A. Red, wire wheels, IRS, Must sell. Best offer or take over payments. 588-0109

Triumph '62 500
$450 or best offer 692-2231

VOLVO 1963 1225
61,000 miles.
Asking $800. 345-4465

VW '68 BUG 4-SPD.
Many extras. See to apprec. $1750. 591-9363 aft. 6 p.m.

VW '60
Good condition. $450. Call 692-3764

VW '64
Sunroof. Mint condtion.
$950 344-4181

VW White Convertible
Good condition throughout. $500. or offer. 593-5530

VW '68 Super Bug. Clean, many extras, recently rebuilt engine $1200. Call 343-8449

VW '65 SEDAN
$975
592-1760 eves.

VW '65 Bug, 1 owner. 23,000 mi., like new. $1150. 345-5657

VW '62. Excellent for dune buggy. 8000 miles on new engine excellent running gear, 2 new tires. $400/offer. 592-3295 or 994-0205

VW '65. Superior condition. Extras. Absolutely dependable. $1,095 or offer. 345-8661

V.W. '67 Excellent condition. Must sell: $1500 or best offer. Call 591-1564 after 5 p.m.

940—Automobiles for Sale

Today's Specials

'67 MERCURY CAPRI
SEDAN. V-8 engine, automatic trans., radio, heater. Extra clean and special. VPP638.
Only $1699

'63 FORD GALAXIE
500 COUPE. V-8 engine, automatic trans., power steering, radio, heater. A really sharp car. MUY843.
Only $999

METCALF-REIS
Oldest Lincoln-Mercury-Cougar Dealer on the Peninsula
Corners of California and Peninsula Aves.
BURLINGAME
342-8607 342-8601

TRANSPORTATION CARS $99 and up. Ask about our 2-year warranty. Use your Master Charge. Joe Liotine's CERTIFIED CARS, 1527 El Camino, SAN CARLOS, 591-2810

PONTIAC '62. Conv. P/B, P/S $450. Austin-Healy Sprite '62 New Tonneau $575. 345-2915

DISPLAY CLASSIFIED IMPORTED SPORTS CARS

940—Automobiles for Sale

TOP VALUES

'69 Chrysler $4295
300 2-dr. hardtop. Less than 5500 miles. Air cond., automatic, power steer., windows, landau top, factory warranty. 139800.

'69 Plymouth $3095
Fury III 4-dr. hardtop. Automatic, power steer., radio, heater, landau top. Less than 8500 miles. Factory warranty. YUC446.

'69 Plymouth $2895
Roadrunner 2-dr. hardtop. 4-speed, radio, heater. Less than 11,600 miles. Factory warranty. XKX024.

'68 Dodge $1895
Dart 4-dr. sedan. Just over 26,000 miles. Air cond., radio, heater, factory warranty. WZY581

'68 Chrysler $3195
300 2-dr. hardtop. Just over 20,000 miles. Automatic, power steer., radio, heater, landau top, factory warranty. VXJ467

'68 Chrysler $3095
Newport 2-dr. hardtop. Air cond., automatic, power steer., factory warranty. ZFW656

GAS PERIAT JR.'S
San Mateo Chrysler-Plymouth
1320 El Camino, San Mateo
345-6929

BARGAIN CENTER

'65 Chev Bel Air NIN389	$898
'63 Chev. Imp. SS DMT052	$698
'61 Chev Bel Air CBK299	$298
'65 Chev Corvair MIX269	$898
'59 Chev Impala CLJ430	$398
'63 Nova CWK035	$698
'59 Chev wagon DMD734	$498
'63 Chev wagon DWF034	$988
'64 Rambler Am. CYF353	$798
'64 Rmbl. 9-P wg COL303	$398
'64 Rambler Am. CZK539	$698
'62 T-Bird, air NOP213	$798
'65 Falcon, air TNV903	$988
'62 Fairlane CSL971	$498
'56 Ford wagon BLG680	$198
'63 Falcon Sprint MIY026	$798
'61 Ford wagon CSD381	$298
'66 Ford RMR201	$698
'62 Contintal, air DND250	$988
'51 Merc BJP061	$98
'63 Olds D88 AXU661	$598
'63 Olds F85 (O.S.)	$598
'63 Olds DZB091	$598
'60 Valiant NRR082	$98
'64 Pont. convt. MSP491	$798
'63 Pont. convt. DND260	$498
'65 Dodge G.T. EYP062	$898
'63 Tempest DME730	$698
'66 Dodge G.T. EYP062	$998
'61 Dodge ½-Ton C58536	$598
'62 Ram. wg. air DAW595	$598
'60 Valiant NIR082	$98
'64 Valiant, air PTL029	$898
'61 VW BOD094	$798
'63 VW UYB112	$598
'64 Spitfire MJR000	$988
'65 VW NRN365	$598
'65 Fiat wagon (O.S.)	$598
'62 Buick, air CYP408	$698

Dick Bullis Used Cars
4001 El Camino, San Mateo
Across from the Villa Hotel
349-4212

PLYMOUTH '69 GTX $3000. Cougar '68, air, $3000. Cad '67 El Dorado, fully loaded, $4995. See at George's Union Service, 43rd and El Camino. 341-8755

PACKARD '55 Clipper. Auto. trans., p/s, p/b, r/h. Best offer. 583-1434 bef. 5 p.m. or 583-3191 aft. 7:30.

941—Buick

Buick 1967 Riviera
Has everything. Beautiful condition. $3200. 347-7332

BUICK '64
Spec. V-6, A/T, R/H. $450/offer. 591-2853

BUICK '66. Gran Sport. Mags. 4 Speed, 445 cu. Low mileage. Best offer. 593-6901 or 365-0776

BUICK '56, beautiful Century sedan. One owner. Needs transmission. $125. 341-8140

942—Cadillac

Cad '67 Sedan deVille
Hardtop. R/h, auto., factory air, tilt wheel, AM/FM radio, electric seats and windows, many other extras for the DISCRIMINATING buyer. One owner. $3850 firm. 593-1079

DISPLAY CLASSIFIED IMPORTED SPORTS CARS

TOYOTA

COMPARE OUR DEAL
PRICES START AT **$1790**
Plus Tax and License
BUY NOW WE ALSO LEASE NEW TOYOTAS
COMPLETE PARTS DEPT.
OPEN SUNDAYS AND EVENINGS
DALY CITY TOYOTA
5975 MISSION DALY CITY 344-8047

942—Cadillac

1968 CADILLAC CONVERT.
Aquamarine, white leather interior, white top, factory air conditioning. (F8204311)
WAS $5695
NOW $5195
WE DELIVER BETTER USED CARS
FAZACKERLY CADILLAC
171 El Camino, S. San Fran.
BRENTWOOD 871-9566
OPEN EVES AND SUNDAY

CADILLAC '67 Eldorado. This personalized luxury car is fully equipped including climate control air conditioning and premium tires. Excellent value and priced to sell at only $5395. XKC331. Rector Cadillac, 4201 El Camino, San Mateo. 345-5791

CAD '65 Sedan de Ville. Yellow/black vinyl top. Exc. cond. Inquire J&M Shell 341-6046

CAD. '58 Coupe deVille, all power, yellow, 64,000 original miles. $295. 347-1619 or 341-5185

943—Chevrolet

Impala '66 HT
V-8, automatic, P/S
REPOSSESSION
No back payments due or an existing contract. Just pay $56 down, cash or trade and $56 per mo. on credit approval for 30 months or pay $1392 cash. Blue book is $1720. SFT532. Annual simple % rate $14.75 deferred total $1735. Dealer 537-3573. Open til 7:30 p.m. Many other cars available.

'65 CHEV. WGN. $1595
Radio, heater, 9 passenger wagon, V-8, automatic, power steering (CZK 692) $1595.
MANY TO CHOOSE FROM
BART'S USED CARS & TRUCKS
200 El Camino, San Bruno
PHONE 589-9200

CHEV. '62
409 cu. in. eng. Clean. Good cond. Best offer. 873-0778

CHEVY '58 IMPALA
Stick. $250
Call 583-2809 aft. 6 p.m.

CHEVY '56 327
Tape deck. Best offer.
697-8933

Chev. '61 Sta. Wagon
8-cyl., p/s, needs differential work. 591-1238

CHEV. '67 Camaro. R S. 327, 4-speed, p/s, p/b. Take over payments, $450 equity. Call 359-6721

CHEV. '57, 2-DR. No center post. $125 as is. Call between 9 a.m.-6 p.m. 345-0709 or 593-4693

CHEVROLET '64 Impala 9 Pass. wagon. V-8, A/T, P/S, P/B, R/H. Exc. cond. $995. 345-7814

CHEVROLET '66 IMPALA. P/S, P/B, 2-door HT. Air cond., black vinyl interior. $1395. 344-9822

CAMARO '68. Z28, Headers, M+H slicks, weight transfer bars. Best offer. Call 692-3561 evenings.

CHEVY. '67 Impala, 4-Dr. Hardtop. R/H, P/S, P/B. One owner. Excellent condition. 345-1045

CHEV. '68 2-DR. HDTP. V-8. A/t, r/h, p/s. Warranty available. Only 8,000 miles. Top condition. 344-2875

CHEVY '67 Impala A-1 cond. 25,000 mi., $2195 or best offer. Call after 9 p.m. 347-7845

CAMARO '68, low mileage, mag wheels, black vinyl interior.—Excellent condition. $2200 or trade. 2629 Garfield, S.M., 341-5467

CHEVY '61 Impala Convert. Auto. trans. P/S, P/B, R/H. Good cond. $500 or best offer. 341-9164

CHEV '64 Impala, 4 dr. H.T. AM-FM radio, P/S, P/B, excellent cond. $975 or best offer. 349-2427

CORVAIR '63, 110 h.p. '64 engine, 4 sp., truck clutch. Good cond. R/H, buckets seats. $490 692-0830 aft. 5:30.

CHEV. '62 Impala. 4-dr. P/S R/H new tires. Good Cond. $450 or best offer. 349-4326

CORVAIR '62 Monza. Auto. trans., R/H, bucket seats. Clean. Good tires. $450. 345-6208 Eves.

CORVETTE '67 "327" Convert. Excel., am/fm, Polyglas tires. New shocks, Crank bearings, etc. 692-0841 eves.

El Camino '60, V-8
A-1 engine, stick, clean. $650. 345-3828

Chevrolet '64 Convt.
Impala. Wht., blue inter. Auto., P/S, tilt-a-whl. str. Immac. cond. $1150. 342-0719 aft. 7:30

CHEVELLE '68 SS396. Gold w-blk. vinyl top. Buckets. 350 hp. 4-spd. Chrome whs. Console. Must sell. Excell. cond. 573-7108.

CORVETTE 427 '68
$4400. ALL EXTRAS!
345-6486

CHEVY '56 6-cyl., Hurst 3-spd., new tires, many extras incl. stereo tape deck. Immac. Make offer. 593-6500 aft. 5.

CORVAIR '64 SPYDER
4 speed, new tires. Sacrifice. 592-3273

Chevy '65 Super Sport
4 Speed. $1,650. or best offer 342-0306

CHEVY '41 SUPER DELUXE 4-DR. New paint, tires. Runs good. Looks good. $895. 692-2814

CHEV. '65 Impala Super Sport, serv. mgrs. car, like new. Excellent tires, deluxe extras. $1450/offer. Call 345-7081

CHEV. '66 IMPALA
Excellent Condition
$1400. 726-2948

CAMERO '67 SS350. Mags, Stereo, Vinyl top. Excellent condition. Extras. $1,995. 345-6890

CHEV. WAGON '57
4 Dr. Very good condition. $275. Call 345-6891

Want Ads Get Results
342-7711

943—Chevrolet

CHEV. '66 — Immaculate, 4-dr. sedan. Radio, p/s, maroon. Has been executive staff car since purchase. Mech. perfect. New rubber. $1100. Call Mr. Gustafson at Dillingham-Zachry Kaiser, 871-8800, Ext. 2556

944—Chrysler

1965 CHRYSLER 300
4-Dr. Hdtp. Good mech. cond. Orig. owner. $1350. 343-4911

945—Dodge

DODGE '66 H.T.
Convertible 500, bucket seats, V-8, auto. P/S, console.
REPOSSESSION
No back payments due or an existing contract. Just pay $57 down, cash or trade, and $57 per mo. on credit approval for 30 months, or pay $1396 cash. Blue Book is $1815. VPN931. Annual simple % rate $14.75, deferred total $1765. Dealer 537-3631. Open 'til 7:30 p.m. Many other cars available.

Dodge '63 Dart Convert.
R/H, good cond. $600 best offer. Aft 6 p.m. 369-3893

DODGE '66 Dart. Immaculate, high economy, low maintenance. $1000 or offer. 591-6858 after 6

DODGE '64 Polara "500" 2-Hardtop V-8 white/black interior, $895 or best offer 347-2141, 621-5472

DODGE '68 Charger, DPZ247. 8-cylinder, automatic, R/H. Power steering. $1695. RANCHO PONTIAC, 200 Calif. Dr., Burlingame. 344-7141

946—Ford

THUNDERBIRD '66. Conv. Full power. One owner. Exc. cond. Best offer. 282-7713 eves

Mustang '65 HT
Vinyl top, V-8, auto, p/s
REPOSSESSION
No back payments due or an existing contract. Just pay $47 down, cash or trade and $47 per mo. on credit approval for 30 months or pay $1148 cash. Blue book is $1680. DAH969 Annual simple % rate 14.75, deferred total $1454. Dealer 537-3631. Open 'til 7:30 p.m. Many other cars available.

T-BIRD '64 CONVERT.
Air cond., full power. Many extras. $1530/of. 365-6710 aft. 5.

MUSTANG '65 2+2
Owner must sell. $1150 or best offer. 588-3134

FORD '64
Custom 2-door. 289 eng., A/T. Exc. cond. $695. 583-7838

Ford '67 LTD 2-Dr. HT
Vinyl top, auto., p/s, factory air, 390 eng.
REPOSSESSION
No back payments due or an existing contract. Just pay $68 down, cash or trade, and $68 per mo. on credit approval for 36 months or pay $1993 cash. Blue Book is $2835. VOG673 Annual simple % rate 12.83 deferred total $2515. Dealer 537-3631. Open 'til 7:30 p.m. Many other cars available.

DISPLAY CLASSIFIED AUTOMOBILES

SAVE!
Burlingame's New Olds Dealer Has Dropped the Bottom Out of Used Car Prices! Now Save on the Peninsula's Cleanest Used Cars.

'66 CADILLAC Sedan DeVille. Like new. 5DE190. WAS $3995, NOW $3300	
'67 OLDS 4-4-2. 13,000 miles. Like new. No. 263007. WAS $2595, NOW $2400.	
'67 COUGAR XR7 Landau top, full power, like new. UAU722. WAS $3895, NOW $3400.	
'66 BUICK HARDTOP ELECTRA 225. Loaded. TLB190. WAS $3695, NOW $2300.	
'67 FAIRLANE SQ. All power, still much like new. TLC707. WAS $2295, NOW $2000.	
'66 PONTIAC Venture Catalina Hdtp. Factory air. WAS $3495, NOW $1900.	
'66 FAIRLANE GTA. Immaculate. Low miles. Air. WAS $1995, NOW $1800.	
'65 BUICK WGN. Sunroof. V-8 with full power. NEZ644. WAS $1995, NOW $1700.	
'65 OLDSMOBILE 98 Sedan. Immac. thruout. XPP185. WAS $1895, NOW $1400.	
'65 OLDS 442. All power w-air. Sharp. WRH806. WAS $1895, NOW $1600.	
'65 STARFIRE. The best of the bucket seat jobs. VAR264. WAS $1795, NOW $1500.	

SAVE $1783
'68 DELTA HOLIDAY SEDAN. Company owned automobile, driven only 13,000 miles. Factory warranty and all new benefits. Now offered at a reduction of $1783 from factory suggested list price No. C101063.

'65 CHEV. S.S. V-8 with pwr. steering. Sharp. MNW054. WAS $1795, NOW $1500.	
'65 IMPALA Hdtp. Sharp. V-8 with power. MNR126. WAS $1595, NOW $1400.	
'63 RIVIERA. Extra clean with factory air. CIZ875. WAS $1495, NOW $1300.	
'65 PONT. BONN. Convertible. Low miles. Sharp. MLH655. WAS $1495, NOW $1200.	
'65 OLDS 88 Convertible. Power. Nice. NKG987. WAS $1295, NOW $1000.	
'64 PARKLANE Hardtop. Loaded. Like new. YIX262. WAS $1395, NOW $1000	
'65 FORD SEDAN V-8 with power. Sharp. RKL132. WAS $1395, NOW $900	
'66 PLYMOUTH FURY I with auto. TCB205. WAS $1095, NOW $800.	
'63 CHEVY II "4" Convertible. Auto. CJA838. WAS $795, NOW $400.	

Our Entire Inventory Offered At Like Reductions
Gabrielson Oldsmobile
1021 Burlingame Ave.
BURLINGAME 344-5776
OPEN 7 DAYS A WEEK
SHOP SUNDAY 11 to 4

946—Ford

T-Bird '65 Landau
Auto., p/s, p/windows and seats, fact. air, disc brakes.
REPOSSESSION
No back payments due or an existing contract. Just pay $67 down, cash or trade and $67 per mo. on credit approval for 30 months, or pay $1748 cash. Blue book is $2150 — 5Y877114187. Annual simple % rate 14.75, deferred total $2170. Dealer 537-3573. Open 'til 7:30 p.m. Many other cars available.

FORD '67 LTD 4-dr hardtop. Full power except windows. Solex glass. Factory air. Very nice! $1995. 697-3229

FORD '68 LTD Wagon. P/b, p/s, air. Radio, stereo tape. Pvt. pty. Must sell. Like new. 342-0376

MUSTANG '67
4-Sp. Immac. cond. Landau top, extras. $1865. 341-1696

FORD '69 9-passenger wagon. Auto trans., R/H, P/S, air cond., tinted glass. Very clean, runs good. $450. 697-2329

FAIRLANE '69 Wagon. P/s, p/b, r/h. 6-passenger. Low mileage. $2900 or best offer. Call 871-9805

1969 T'BIRD
Air cond. Every Extra. Low miles. $4500. 443-1537

Mustang '67 HT
Automatic, P/S
REPOSSESSION
No back payments due or an existing contract. Just pay $63 down, cash or trade, and $63 per mo. on credit approval for 30 months, or pay $1564 cash. Blue Book is $2020. USY454. Annual simple % rate 14.75 deferred total $1953. Dealer 537-3573. Open 'til 7:30 p.m. Many other cars available.

FORD '63 Van Wagon
Pvt pty. $800.
342-1272

MUSTANG '65 V8
Automatic. $950.
588-0109

T-BIRD '63 CONVERT.
FULL POWER AND AIR
$500 591-2496

MUSTANG '65 2x2 Fastback, V-8, air cond., auto. trans., bucket seats. 42,000 mi $1650/offer. 573-8293

MUSTANG '65 Hardtop. Blue, auto., radio. Excellent mechanical. Clean thruout. Call 344-3060

Mustang '69 Conv.
351. 4 barrel carb., 4-speed. $2950/offer. 345-6061

T-BIRD '63 P/S, P/B, P/W Fact. air. 4 new tires. Must sell $595. 591-2747

DISPLAY CLASSIFIED AUTOMOBILES

Ralph Williams
BAYSHORE
Chrysler Plymouth
Millbrae cut off
Bayshore Freeway
1 mile So. of Airport
MILLBRAE
692-3000 692-3000

OPEN DAILY UNTIL AT LEAST MIDNIGHT
NEW 1969 ROAD RUNNER

383 V-8 engine, 4-speed, heater, wide oval tires, seat belts. (RM21H93153037)
$2579

USED CAR SPECIALS

'67 Mustang	$1466
Landau, V-8, 4-speed, radio, heater, power steering. (U8L256)	
'67 OLDS	$1466
V-8, automatic, radio, heater, power steering, power brakes, air. (U8H346)	
'67 CHEV.	$1366
Wagon, V-8, automatic, radio, heater, power steering. (1X11Z8)	
'69 CHEV.	$2166
Imp. hardtop, Landau. 327 V-8, automatic, radio, heater, power steering. (XF2098)	
'67 Cougar	$1366
V-8, radio, heater. (7F01A516184)	
'67 FORD	$1166
Fairlane Station Wagon. V-8, automatic, heater, power steering. (7K32C550390)	
'66 FORD	$466
Automatic, radio, heater, white sidewalls. (WHK208)	
'64 CAD.	$1066
De Ville, radio, heater, full power, factory air conditioned. (XZ2129)	
'67 PLYM.	$1166
Fury Wagon. V-8, fully factory equip. (714867422160)	
'66 FORD	$966
S.W. V-8, A/T, R/H. (XLS361)	
'66 Caprice	$1266
Landau, V-8, A/T, R/H, P/S, P/B. (1684781150468)	
'66 PLYM.	$666
Fury, V-8, A/T, R/H, P/S. (TKT118)	
'66 DODGE	$1466
Charger, V-8, A/T, R/H, bucket seats. (SPA197)	
'67 PONT.	$1766
G.P. V-8, A/T, R/H, P/S, bucket seats, air. (U8R101)	

Ralph Williams
BAYSHORE
Chrysler-Plymouth
Millbrae cut off
Bayshore Freeway
1 mile So. of Airport
692-3000

946—Ford

'65 MUSTANG
Convertible, V-8, automatic, radio, heater, power steering. (TZA335)
SUMMER SPECIAL
$995
MELODY TOYOTA
750 El Camino, San Bruno
588-2313 697-5420
OPEN EVES and SUNDAY

948—Lincoln

LINCOLN '61 Continental. Aqua, excellent thruout. Full power. $650/offer. 589-8506 or 324-3333, Ext. 2770

LINCOLN '61 Continental. Loaded, excell. cond. $795. Private party. 588-0991

949—Mercury

MERCURY '67 Cougar Hardtop Coupe with automatic trans., power steering, vinyl interior. A beautiful, low mileage car that reflects only the best of care. TEY320. Only $2495. Rector Cadillac, 4201 El Camino, San Mateo. 345-5791

COUGAR '69 XR7. Air, stereo, 3,000 miles. Perfect. $1200 under list. Call 347-2617

951—Oldsmobile

OLDS '65 442. Very clean 2-Dr., H.T., 4-spd. trans., 34,000 mi. New Goodyear tires. 365-0933 or 368-1401

OLDS '66 F85 4-door, R/H, P/S. Original owner. $1100. 573-7923, 785 Marlin, Foster City.

OLDS '63 F-85
P/s, p/b, fact. air. Good run. cond. $450. 592-0553 aft. 6.

DISPLAY CLASSIFIED AUTOMOBILES

951—Oldsmobile

'66 OLDS 4-DOOR
Hardtop. Power steering, power brakes, V-8 engine, automatic transmission. Has had tender loving care and needs only one thing ... YOU! SFJ620.
Was $2300 NOW $1795
PUTNAM BUICK
50 California Drive
BURLINGAME 342-4321
OPEN EVENINGS and SUNDAY

OLDS '66 CUTLASS
Convert. P/s, p/b, p/seats. $1595 Call 341-6433

952—Plymouth

'61 Plymouth Valiant
6-cyl., stick shift. $250. Call 591-1663

PLYMOUTH '67 FURY 3. Excellent condition inside and out, new tires, 23,000 miles, $1950. Call 726-5165

PLYMOUTH '68, 2-door. Sport Satellite. Gold with black top, power steering. $2,750. 345-3282

953—Pontiac

PONTIAC '64 Tempest Le Mans. 6-cylinder. Auto. trans., R/H. W/walls. Good cond. $850/offer. 344-6519

PONTIAC '65 4-dr. Tempest Custom deluxe. Original owner. 30,000 miles. $1395. 347-3191 or 347-7557

Pontiac '64 Grand Prix
Fair cond. Asking $950. Call 342-1045 aft. 5:30 p.m.

BONNEVILLE '68
Air cond., p/s, p/b, radials. Immac. $3195. 342-4097

DISPLAY CLASSIFIED AUTOMOBILES

953—Pontiac

Pontiac '63 Bonneville
Convertible, P/S, P/B, auto. New tires. $650 591-5219

PONT. '62 CATALINA
R/h, p/s, p/b. $500 or offer. 589-6006

FIREBIRD '67 400 SS conv. Beaut., A-1 cond. Low mi., loaded. Console, AM/FM. Sacrifice $2200/offer. 345-7751

GTX '67. Auto. P/s. Tinted all-around glass. Vinyl top. Road wheels. Must sell. $1700. 344-3367

PONTIAC '67. Catalina 4-dr. hdtop. Private party. Auto P/s, p/b, factory air. Exceptional car. 573-8330

MR. BUSINESSMAN — Put a result-getting ad in classified. Dial 342-7711 now!

Action Ads Get Results
DISPLAY CLASSIFIED AUTOMOBILES

953—Pontiac

Pontiac '64 Le Mans
2-dr. hardtop. Auto. P/S, P/B. $1000. 343-2948

BONNEVILLE '63 Convertible 389/Yellow/Black int. Auto. new trans., new brakes. $1300/offer. 591-0402

PONTIAC '63 Catalina Hdtp. Coupe. Forest green. P/S, Good tires, R/H, V-8, Auto. Ask. $575. 992-0822

954—Rambler

Rambler '62 Classic
4 dr. Auto. New tires. R/H Exc. cond. $350. 341-7890 aft. 6 p.m.

RAMBLER '64 American, 2-door. Stand. shift. Brand new valve job. Runs, looks great. $650. 573-8293

Want Ads Get Results
DISPLAY CLASSIFIED AUTOMOBILES

BELOW THE MARKET
Before You Buy Any Car . . . Look These Over!

'63 Chev Nova Wagon	$499
DPS-558 — Very Clean	
'65 Dodge Dart Coupe	$899
NID-863 Auto. Transmission	
'63 Ford 4-Dr. Galaxie	$599
MYA-203 V-8 Auto. Power Steering	
'65 Mustang Coupe	$1399
Mag Wheels. NKE-171 — 3-speed, V-8	
'67 Mustang Coupe	$1899
Vinyl Roof—TJT-796 V-8 Auto. Pow. Steer.	
'64 Fairlane 500	$799
Sharp, MHT-298 V-8, Auto., Pow. Steer.	
'67 Falcon Futura	$1399
Sharp. VKK-532. Take A Look.	
'66 Comet Caliente Coupe	$1499
SYZ-132 V-8, Auto., Power Steering	
'67 Cougar GT Coupe	$2099
RVG-629 V-8, A/T., P/S, Air Cond.	
'65 Rambler Wagon	$1099
RMY-263. Very Sharp	

COME IN TODAY . . . TRADE — TERMS
347-3515
JONES-MINTO FORD
90 California Drive, Burlingame
OPEN NIGHTS AND SUNDAY

NOW ON DISPLAY

ALL NEW '69 COUGAR "ELIMINATOR""

METCALF REIS
Corner of California and Peninsula Avenues
formerly METCALF-MAYER
Oldest Lincoln-Mercury-Cougar Dealer on the Peninsula
Corner of Peninsula and California Drive
BURLINGAME 342-8601
OPEN EVENINGS TO 9 and SUNDAY

TURNER FORD
A GREAT PLACE TO DO BUSINESS
Special clearance on all low mileage executive cars loaded with extras
These are just a few Examples • Plenty Others Available Now.

NEW '69 Mustang Spt. Roof
#3934-9R02F178009 — 302 V-8, sport deck, radio, 735x14 WSW, wheel covers, racing mirrors.
SALE PRICE: **$2689**

NEW '69 Torino Talladega
#3584-9A468 - 191812 — 428 V-8 eng., COM trans., competition super White Ovals, radio.
SALE PRICE: **$3329**

A-1 USED CARS LISTED BELOW

DODGE '66
100 ½-ton pickup, 6-cyl. Stick. Long wide bed. Nice. C90794
$799 plus tax and lic.

PONTIAC '65 Tempest
LeMans Convertible, V-8, automatic, power steering, radio, heater. (MKV634)
$899 plus tax and lic.

FORD '66 F250
¾-Ton pickup, V-8, 4-speed Heater, low miles. Extra nice. (VH856)
$1499 plus tax and lic.

CHEV. '67 Chevelle
Malibu 2-dr. hardtop, V-8, automatic, power steering, radio, heater. Bucket seats. Low miles. A beauty. (UGL977)
$1899 plus tax and lic.

CHEV. '67 Impala
9-passenger station wagon. 327 V-8, automatic, power steering, radio, heater. Real nice. (UHY648)
$1799 plus tax and lic.

DODGE '66 Charger
2-Dr. Hardtop, 383 V-8, 4-speed, radio, heater. No. 22469
$1099 plus tax and lic.

VOLKSWAGEN '60
2-door sedan, radio, heater, automatic. Like new, less than 15,000 miles. (WKX120)
$1599 plus tax and lic.

MERCURY '67
2-dr. hardtop, 390 V-8, automatic, power steering, radio, heater, vinyl roof, styled steel wheels. Beautiful. (USU907)
$2199 plus tax and lic.

TURNER FORD PERFORMANCE CORNER

'69 DEMO TORINO GT.
Spt. Roof — 390 — 4-V Engine, Com. trans., P/S, disc brakes, AM/FM stereo, air cond., power windows, tinted glass, wide ovals, style steel wheels, 6000 RPM Tach. Suggested retail $4486.61.
SALE PRICE **$3774**

'69 DEMO FAIRLANE 500 HT.
#3163 - 9K33F18930, 30 — V-8 — COM trans., P/S, disc BRAKES, radio, tinted glass, WSW, wheel covers. Original suggested retail was $3372.76.
SALE PRICE **$2887**

Complete Line of Campers to Choose From

'69 DEMO GALAXIE 500
Spt. Roof. #3211 — 9J55Y110894 0 390 — 2-V Com. trans., vinyl trim, P/S, disc brakes, rear window defogger, radio. Original suggested retail $3769.59.
SALE PRICED **$3089**

HI PERFORMANCE NOTE
LARGEST SUPPLY OF MACH 1'S IN NORTHERN CALIF
WE PAY TOP $$ FOR GOOD USED CARS

GOLD KEY GUARANTEE
One year or 50,000 mile warranty on all Gold Key Used Cars
WARRANTY GOOD ANYWHERE IN THE UNITED STATES
Engine, Transmission, Clutch, Rear Axle Assembly, Brakes, Steering, Gear Assembly, Front Suspension and Water Pump.

OUR SERVICE DEPT. NOW OPEN
MONDAY THRU FRIDAY
Sale Prices Good Thru Tuesday, July 22

NOW IN STOCK FULL LINE OF CAMPERS and TRAILERS

NEW '69 FALCON
#0039 - 9K117210367 - 200 CID. 6-cyl. eng., 4-dr. COM trans., 695x14 WSW, radio, wheel covers
SALE PRICE **$2499**

NEW '69 ECONOLINE VAN
#3838 — E144HF40125 — 240 — 6-cyl. eng., Flip-type pass. seat, amp and oil gauges, HD clutch, dual western mirrors. Original suggested retail was $3078.25.
SALE PRICE **$2499**

Gold Key Used Cars

MERCURY '66 Parklane
2-dr. hardtop, V-8, automatic, power steering, radio, heater, double sharp. Less than 25,000 miles. (SSY248)
$1799 plus tax and lic.

FORD '66 Country Sedan
6-passenger station wagon, V-8, automatic, power steering, radio, heater, low miles. A beauty. (S83156)
$1799 plus tax and lic.

DODGE '68 Dart GTS
2-dr. hardtop, V-8, automatic, power steering, — radio, heater, low miles. Like new. (WLL562)
$2499 plus tax and lic.

ENGLISH FORD '66
CORTINA GT 2-Dr. Sedan, 4-speed. Extra sharp, low miles. (SP5090)
$1199 plus tax and lic.

VOLKSWAGEN '65
2-Dr. Sedan, 4-speed, heater. A beauty. (ZEF328)
$1199 plus tax and lic.

CHEVROLET '66 VAN
6-cyl., stick, radio, heater. Extra sharp. (S80648)
$1399 plus tax and lic.

MUSTANG '66 FASTBACK
Coupe. V-8, auto., pwr. steer., radio, heater, factory air, low mileg. (KZC8392)
$1999 plus tax and lic.

FORD '68 GALAXIE 500
2-Dr. Hardtop, V-8, auto, power steer., radio, heater, vinyl top. Low miles. (VW8300)
$2499 plus tax and lic.

SALES DEPT. OPEN 7 Days 'til 9 p.m.
601 EL CAMINO
588-6032 • SAN BRUNO
BANK FINANCING

BIRTHS

MARY'S HELP HOSPITAL
Born to Mr. and Mrs.:

HALKYARD, Robert, 1620 Palmetto, Pacifica, July 8, a daughter.

KRICKEN, Steven, 378 Peoria, Daly City, July 8, a son.

BAEZA, Daniel, 536 First Avenue, San Bruno, July 7, a daughter.

SAITO, Milton, 78 Randolph, South San Francisco, July 8, a son.

CRAVER, Oliver, 225 Alvarado, Brisbane, July 5, a son.

AXT, Rodger, 1011 San Anselmo, San Bruno, July 6, a son.

COAKER, John, 933 Masson, San Bruno, July 5, a daughter.

HICKSON, Lonny, 536 Manor, Pacifica, July 6, a son.

POPIEL, James, 828 El Camino Real, San Bruno, July 6, a son.

SHAGEN, George, 148 "A" Street, South San Francisco, July 1, a daughter.

PATON, James, 1235 Holly, San Carlos, July 5, a son.

GAFEIN, Ira, 989 Hensley, San Bruno, July 4, a daughter.

ORR, Ronald, 254 Armour, South San Francisco, July 6, a son.

COOK, Gary, 4142 Gallan, Daly City, July 6, a son.

TREFZ, William, 318 Acacia, Daly City, July 1, a son.

WENDT, Walter, 870 Hillside Boulevard, Daly City, June 30, a son.

MITCHELL, Robert, 1008 Springfield, Millbrae, July 2, a daughter.

MARTINEZ, Ernie, 78 Lousanne, Daly City, June 30, a daughter.

PAULY, Francis, 1052 Everglades, Pacifica June 30, a son.

IVEY, Michael, 1050 Sullivan, Daly City, July 1, a daughter.

SCHWARTZ, Johnny, 1168 Grand Teton, Pacifica, July 2, a son.

Resale Shop Chairmen Announced

Mrs. A. O. Carey, 1969-70 president of the North County Auxiliary to the Family Service Agency, has announced her chairmen.

Mrs. Vincent DeRosa is chairman of the auxiliary's resale shop, Family Fashion Fair, which is open from 10 a.m. to 4 p.m. Tuesday through Saturday. Assisting her are Mrs. John Burns and Mrs. Jack Calverly, chairmen, and Mrs. Fred E. Parker Jr., pricing chairman.

Assisting Mrs. Parker are Mesdames Calverly, J. M. Garcia, M. B. Dembrowiak, Robert Turner, John Hurn and Harold Price.

Mrs. Garcia and Mrs. Calverly are also working on display.

Other shop workers are Mesdames Ernest Robinson, transportation; Harold Price, staffing; Louis Armandis, mending and repairs, and Frank Coturri and Dombrowiak, stock.

Other auxiilary posts have gone to Mesdames Hurn and Robinson, budget and auditing George Brousseau, membership; Dombrowiak, publicity and hospitality; Parker, sunshine; John F. Mills Jr., service horns, and Hurn, donor chairman.

The Family Fashion Fair, located at 364 El Camino Real, San Bruno, is the fund raising project of the North County Auxiliary.

STOP

HERE FOR TOP VALUE USED CARS

'65 OLDSMOBILE
442, 2-Dr. Hrdtp. Radio, heater, automatic, air conditioning. #117495 $1595

'66 REBEL
2-Dr. Hardtop, V-8, R/H, power steer. Red with matching int. SDM-062 $1495

'67 PONTIAC
LeMans Cpe. V-8, Radio, htr. Beige. Exceptionally nice. WLE-606. Sale Price $1695

'67 VOLKS
2-Door Sedan. Radio, heater. Full Factory Equipment. VKH-469 $1395

'66 Volks Sunroof
Radio, heater. Full factory equipment. Very clean. PJP-240 $1295

'66 MERCURY
2-Dr. Hardtop, V-8, R/H, Auto. Trans., P/Steer, P/Brakes. Compare this one. SGD-435 $1495

'65 Lincoln Conf.
4-Dr. R/H, Auto. Trans., P/Steer., P/Brakes, Fact. air, leather int. Today's Special. UGN-226 $1795

'68 FORD
Country Squire, 10-pass. Full power, except. nice condition. WKE-788 $2999

65 MUSTANG
2-Door. Hardtop. 6-Cyl. Radio, htr., stick shift. UHT-849. Sale Price $995

'62 T-BIRD
Hardtop. Radio, heater, power steer., vinyl top., auto trans. P/B. BJB-385 $795

'67 FORD GT
Hardtop. Big V-8, 4-spd. Radio, heater, air cond. Except. nice. UMX-485 $1895

'68 FORD St. Wg.
Country Squire. 10-pass. V-8, R/H, AT., P/S., P/B. 390 Eng. Vacation Special. WKE-788 $2695

'64 CHRYSLER
Newport 4-Dr. V-8, R/H, P/Steer, P/Brakes, compare this one. MHL-814 $995

'65 BUICK 2-DR.
Hardtop. R/H, P/Steer., P/Brakes. Gold w/mat. interior. NLZ-513 $1295

MELODY TOYOTA
YOUR AUTHORIZED TOYOTA DEALER
750 El Camino, San Bruno 588-2313 • 697-5420
OPEN EVENINGS AND SUNDAY 'TIL 10 P.M.

FAZACKERLY CADILLAC

FIRST ANNIVERSARY SALE

	WAS	NOW
'68 CADILLAC CONVERTIBLE. Aquamarine. White leather interior. White top. Fatcory air cond. (F8204311)	$5695	$5195
'67 CADILLAC Coupe DeVille. Baroque Gold, matching interior. Fatcory air conditioning. (TGL-780)	$4695	$4195
'66 CADILLAC Coupe DeVille. Olympic White. Black cloth interior. Factory air conditioning. (STW-011)	$3795	$3395
'65 CADILLAC Coupe DeVille. Cape Ivory. Beige interior. Factory air cond. Tilt wheel, twilight sentinel. (MLC-369)	$2995	$2595
'66 LINCOLN. Coupe. Cobalt blue, black leather interior, black padded roof. Factory air conditioning. (TCH-837)	$3295	$2895
'69 BUICK SKYLARK. Coupe. Inverness Green. Green brocade cloth interior. Driven 5,000 miles. (YGW-182)	$3495	$3195
'69 PONTIAC Catalina. Coupe. Verdoro Green. Factory air cond. Disc brakes. Driven less than 4,000 miles. (XKY-316)	$3995	$3595
'68 CHEV. CAPRICE. 2-Door. Apollo Gold. Black padded roof. Fully auto. 396 eng., 16,000 miles. (VOS-301)	$3095	$2695
'67 MUSTANG. Coupe. Lime Green. Fully automatic. Shows exceptional care. (TJU-534)	$2295	$1995
'67 MGB GT. Coupe. Cobalt Blue. Black interior. Radio, 4-speed transmission. 16,000 miles. (UYB-536)	$2795	$2495

21 MORE TO CHOOSE FROM
ALL PRICES SIMILARLY REDUCED TO CELEBRATE OUR
FIRST ANNIVERSARY SALE

WE DELIVER BETTER USED CARS

FAZACKERLY CADILLAC
171 EL CAMINO REAL 871-9566
BRENTWOOD—SOUTH SAN FRANCISCO
OPEN EVENINGS AND SUNDAY

TREMENDOUS! VALUES

ON NEW LINCOLNS AND MERCURYS AND ON ALL LATE MODEL USED CARS

BRAND NEW 1969 MARQUIS — LIST $5665
COMPARE THIS DISCOUNT — BRAND NEW — NOT USED.
Equipped With Stock #M28, Serial #9Z68K612737. Marquis 4-dr. hardtop, metallic, 429-2V V-8, blue vinyl roof, select shift transmission, WSW 855x15 tires, power side windows, 6-way power seat, power front disc brakes, tilt steering wheel, power steering, whisper-aire conditioner,AM-FM stereo radio, dual rear seat speakers, interval windshield wipers, tinted glass — complete dlx. seat and front shoulder belts, remote control left-hand mirror, deluxe whl. covers w/Medallion, dealer service and handling.
Discount $1088.97 SALE PRICE $4576.03

BRAND NEW 1969 MONTEGO — LIST $3312
COMPARE THIS DISCOUNT — BRAND NEW — NOT USED.
Equipped With: Stock #M-29, Serial #9H962589397, Muntego 4-dr. sedan 6-cyl., medium lime metallic, Montego sports special equipment package incl. turbine wheel covers, WSH-775x14 tires, bright upper door frames, trunk lid applique, upper body sports stripes, select-shift transmission, power steering, AM radio, remote control left-hand mirror, dealer service and handling.
Discount $517 SALE PRICE $2795

LEASING—ALL MAKES AND MODELS

1968 PLYM. FURY III — FACTORY AIR COND. (VKS433) $2355.90
1967 FORD GALX. 500 — FACTORY AIR. (TLK408) $1895.00
1966 CHRYS. NEWPORT — 2-DOOR HDTP. (TIJ006) $1750.00
1968 MUSTANG CONVT. — (WZD097) $2254.95
1967 CHEV. CAPRICE — 2-DR. HDTP. (UGP361) $2058.33
1968 PONTIAC LeMANS — 4-SPD. 2-DR. H.T. FACTORY WARR. (WZX295) ... $2247.75
1966 OLDSMOBILE F85 — 2-DOOR HARDTOP. (NJV960) $1602.30
1966 MERCURY CYCLONE — 2-DOOR HDTP. WHITE/RED. (TIG352) $1538.10
1965 MUSTANG CONVT. — (YJF416 ..... $1225.00

SAN BRUNO LINCOLN-MERCURY
SERVICE DEPARTMENT NOW OPEN
345 EL CAMINO - SAN BRUNO - 873-0800

TRUTH
✓ IN LENDING
✓ IN ADVERTISING
✓ IN CUSTOMER RELATIONS
THAT'S ALWAYS BEEN OUR CREED AT
DAVE RASMUSSEN

'65 CHEVROLET
Corvair Monza 2-dr. hardtop. Beautiful burgundy exterior with like new black interior. Radio, heater, 4-speed, 40,000 original miles. MLL247. $995

'67 VOLKS
Camper. Green with white exterior with sand interior. Radio, heater. Ready to go. URW486. $2695

'65 CHEV.
Bel Air, 4-dr. sedan. Blue with matching blue interior. Equipped with radio, heater, V-8, power steering, automatic. See this one. YYR263. $1095

'68 VOLKS
Camper. Blue with matching blue interior. Equipped with water tank, ice box. Ample storage space and sleeping facilities. VP2904. $3095

'67 VOLKS
Java Green with contrasting brown interior. Radio, heater. Shows exceptional care. UGB194. $1595

'68 OPEL
Station wagon. Lt. blue with blue interior. Equipped with heater. 4-speed transmission. P-485 $1695

'66 FORD
Falcon Futura. Brilliant red with matching red interior. Equipped with V-8, power steering, radio, heater. Exceptionally clean. TNJ-098 $1495

'60 VOLKS
Deluxe sedan. Lt. Green with blue interior. Has radio, heater. Excellent mechanical condition DLU463 $795

'60 OPEL
2-dr. sedan. Green with matching interior. Has heater, new tires. Here's real economy. CKN-642. $395

'60 MERCURY
Comet. 4-dr. sedan. Lt. blue with green interior. Has radio, heater, automatic. Economical 6-cyl. engine. Ideal 2nd car. GYK589. $395

'66 CORVAIR
Monza convertible. Sunshine yellow with black interior. Radio and heater. Automatic. Drive this one. P-457 $1295

PLUS 50 OTHER VOLKSWAGENS TO CHOOSE FROM

SEE OUR USED KARMANN GHIA COUPES
DAVE RASMUSSEN
2727 S. EL CAMINO
San Mateo
349-0288
We Trade—Try Us and See

RANCHO BURLINGAME Pontiac GMC TRUCKS

OPEN EVERY NIGHT UNTIL 10 P.M.

SAVINGS NEVER SO GREAT

BRAND NEW '69 PONTIAC TEMPEST . . .

Serial #233279Z601380

$2195

Plus tax and license

WHY WAIT!

WHY WAIT UNTIL SEPTEMBER TO GET THE BIG MODEL YEAR-END SAVINGS ON YOUR NEW '69 PONTIAC OR TOP QUALITY USED CAR, WHEN RANCHO PONTIAC IS OFFERING YOU THE SAME BIG SAVINGS RIGHT NOW!

BRAND NEW '69 CATALINA HARD TOP COUPE

$2695

Serial #25379C115010

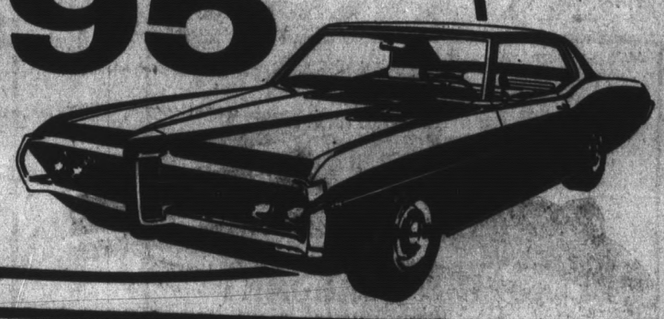

Plus tax and license

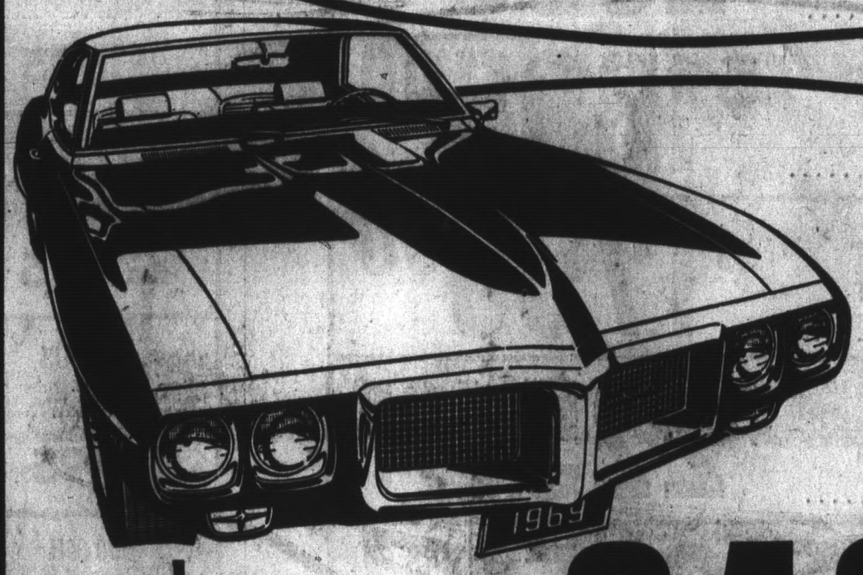

BRAND NEW '69 FIREBIRD

Serial #223379L602029

Plus tax and license

$2495

A GREAT SELECTION OF TOP QUALITY USED CARS, WITH FANTASTIC SAVINGS FOR YOU . . .

'64	PONTIAC CATALINA Automatic trans., radio, heater, power steer. WHH985	$695	'64	CHEVY BEL AIR Wagon. Automatic, radio, heater, air cond. MHU068	$1095
'66	PONTIAC CATALINA Hardtop, automatic, radio, heater, power steer., air cond. PBV885	$1595	'66	DODGE CHARGER 8-cyl., automatic radio, heater, power steering. DPZ247	$1695
'68	JAVELIN 4-speed, radio, heater. VME245	$1995	'67	CHEVY CAPRICE Vinyl top, 327 engine, automatic, radio, heater, power steer. UGN601	$2195
'65	TEMPEST Custom coupe. Automatic, radio, heater. MKF037	$995	'64	FORD Country Sedan. Automatic, radio, heater, power steer., air cond. MIW679	$995
'65	BARRACUDA Standard trans. A beauty. SGE314	$995	'68	VOLKSWAGEN Radio, heater. An exceptional buy. VPY564	$1595
'65	TEMPEST Custom 2-Dr. Hardtop, V-8, auto., pwr. steer., radio, heater. RJS998	$1195	'65	PONTIAC Tempest LeMans Hardtop cpe., V-8, auto., radio, heater, P/S. NKG496	$1495
'67	CHEVY BEL AIR 2-Dr. automatic, radio, heater, power steer. URT295	$1495	'66	PONTIAC GTO Automatic, radio, heater, power steer., air cond. WZZ888	$1895

PROFESSIONAL AUTOMOTIVE REPAIR AND MAINTENANCE BY FACTORY TRAINED SPECIALISTS . . .
ECONOMICAL, DEPENDABLE AND BACKED BY RANCHO PONTIAC'S PROVEN INTEGRITY . . .

BRAND NEW GMC ½-TON PICK-UP TRUCK

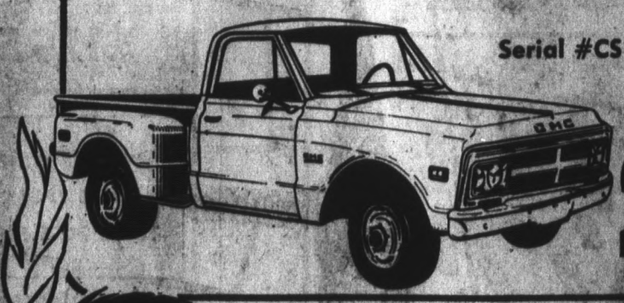

Serial #CS10CZA26709

2195

All Prices Plus Tax and License
Prices valid until 10 p.m., Sunday July 20, 1969

RANCHO Pontiac GMC TRUCKS

200 CALIFORNIA DR., BURLINGAME ph. 344-7141

Open Sundays and Nightly Until 10 P.M.

★ LONGS DRUGS "WHERE EVERYBODY SAVES" ★ LONGS DRUGS "WHERE EVERYBODY SAVES" ★ LONGS DRUGS "WHERE EVERYBODY SAVES" ★

Jeno's

PLAIN PIZZA MIX

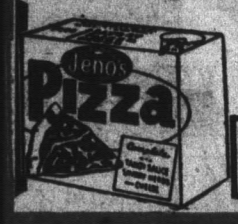

39¢ value

LONGS LOW PRICE

29¢

Berkeley Farms

Imitation ICE CREAM

ASSORTED FLAVORS

½ GALLON

59¢ value

3 FOR $1

HERSHEY'S CHOCOLATE SYRUP

39¢ value

1-pound can

19¢

SHOP EVERY EVENING

THRU SATURDAY UNTIL 9:30 P.M.

OPEN SUNDAYS 10 A.M. TO 7 P.M.

Longs Drugs

Where Everybody Saves

SAN MATEO
BOREL SQUARE SHOPPING CENTER
19th Avenue at El Camino
on Bovet Road

Drugs and Thousands of Things

DALY CITY
SERRAMONTE SHOPPING CENTER
Junipero Serra Freeway and
Serramonte Blvd.

SALE PRICES EFFECTIVE THROUGH SUNDAY JULY 20th

IN FAIRNESS TO OUR CUSTOMERS, Longs WILL REFUSE SALES TO DEALERS

MID-SUMMER SALE

PERKY PIES

Fruit and cream Filled

15¢ value

9 FOR $1

PAMPERS

diaper and pants in one . . . no plastic pants needed

DISPOSABLE DIAPERS

Daytime 15's
overnight 12's

89¢ VALUE

LONGS SALE PRICE

69¢

FOAM ICE CHEST

1.29 value

FOR CAMPING PICNICS

30-QT.

88¢

SCOPE MOUTHWASH AND GARGLE

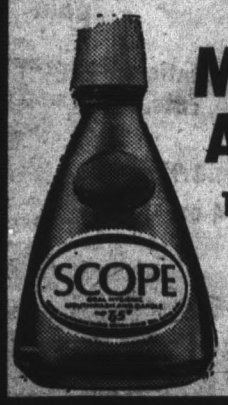

12-ounce bottle

1.19 value

59¢

12-oz. pop top cans

SHASTA

ASSORTED FLAVORS

Case of 24

1.88

BAN ROLL-ON DEODORANT

1.5-oz.
1.09 Value

59¢

THE WATER PIK ORAL HYGIENE APPLIANCE

MODEL #39

24.95 value

LONGS SPECIAL

15.88

VIVA JUMBO TOWELS

work like cloth

44¢ value

29¢

ALKA-SELTZER

25 Tablets

79¢ Value

43¢

TAMPAX TAMPONS

1.79 value

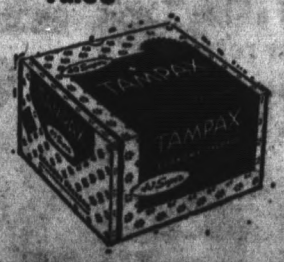

BOX OF 40 REGULAR AND SUPER

1.09

★ LONGS DRUGS "WHERE EVERYBODY SAVES" ★ LONGS DRUGS "WHERE EVERYBODY SAVES" ★ LONGS DRUGS "WHERE EVERYBODY SAVES" ★

★ LONGS DRUGS "WHERE EVERYBODY SAVES" ★ ★ LONGS DRUGS "WHERE EVERYBODY SAVES" ★ ★ LONGS DRUGS "WHERE EVERYBODY SAVES" ★

★ LONGS DRUGS WHERE EVERYBODY SAVES ★ LONGS DRUGS WHERE EVERYBODY SAVES ★ LONGS DRUGS WHERE EVERYBODY SAVES ★

16 oz.

LIBBY'S LOW CALORIE
29c Val.
PEACHES
AND FRUIT COCKTAIL
19c EA.

SHADY OAK marinated MUSHROOMS
39c value 4 oz.
2 FOR 49c

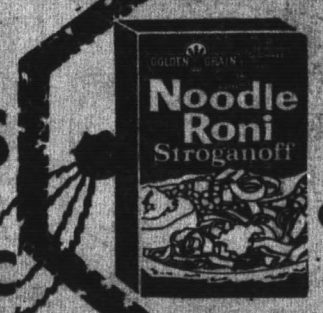

NOODL DINN
Romanoff •
Parmesano
Chicken & Almond
39c value

BRECK SHAMPOO
for
NORMAL • OILY • DRY HAIR
15-ounce Shatter proof Bottle
1.89 value
88c

CHECK our DISCOUNT PRICES
we try to save you money

JULY

SAVE HERE

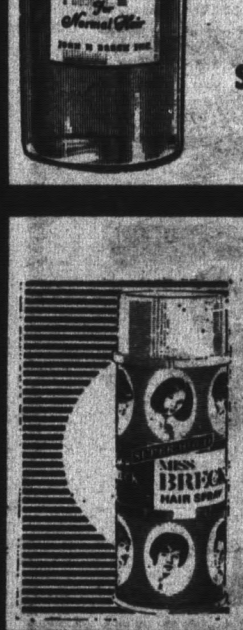

MISS BRECK HAIR SPRAY
regular and super-hold
13 oz. can
98c value
49c

FAMILY SIZE TUBE

1.09 VALUE
COLGATE TOOTHPASTE
63c

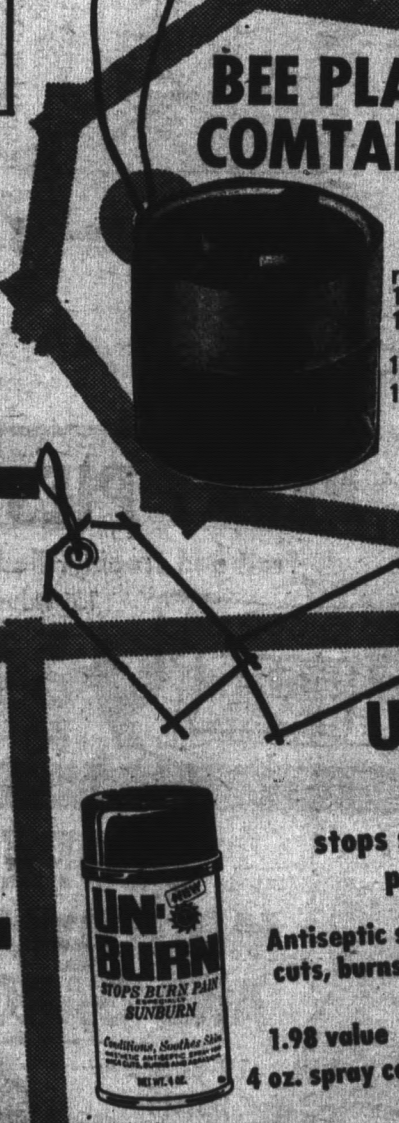

BEE PLASTIC COMTAINERS
See • Store and save
reg.
1.00 16 oz. 66c
1.29 32 oz.
1.59 48 oz. 99c
1.98 80 oz.
LONGS SALE PRICE

DENALAN
CLEANS DENTURES WITHOUT BRUSHING
LONGS SALE PRICE
59c value
39c

CHAP STICK
Get fast relief from dry, chapped lips
LONGS SALE PRICE
49c value

29c

UN-BURN
by Pacquins
stops sunburn pain
Antiseptic spray for minor cuts, burns and abrasions
1.98 value
4 oz. spray can
1.19

4 OZ.

BACTINE
Antiseptic spray for treatment of cuts, minor burns, mosquito bites
Aerosol spray can
1.19 value
99c

pHisoHex
antibacterial skin cleanser
16-oz. compare at 3.05
1.77

DESENEX
POWDER AND OINTMENT FOR ATHLETE'S FOOT
1.19 value
77c

24 tablets

ALLEREST
For relief of hay fever and upper respiratory allergies
1.35 Value
88c

BAND-AID
SHEER STRIPS
98c Value
Box of 45 ASSORTED SIZES
49c

★ LONGS DRUGS "WHERE EVERYBODY SAVES" ★ ★ LONGS DRUGS "WHERE EVERYBODY SAVES" ★ ★ LONGS DRUGS "WHERE EVERYBODY SAVES" ★

BODY SAVES" ★ ★ LONGS DRUGS "WHERE EVERYBODY SAVES" ★ ★ LONGS DRUGS "WHERE EVERYBODY SAVES" ★ ★ LONGS DRUGS "WHERE

BUYS!

NOODLE-RONI DINNERS

Romanoff • Stroganoff • Parmesano • Casserole • Chicken & Almond

39c value

4 FOR $1

PLANTERS DRY-ROASTED PEANUTS

8½-oz. jar

69c value

Lower oil contents

49c

39c VALUE **MILANI** 8 oz.

SALAD DRESSING

1890 French • Italian • Creamy 1000 island • Low calorie French • Green Goddess

4 FOR $1

SHOP AT LONGS AND SAVE

LONGS SPECIAL

FRY PAN 10-INCH AVOCADO

TEFFLON COATING

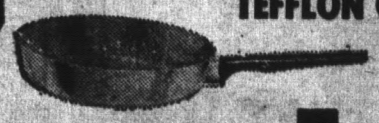

2.99 value

LONGS SALE PRICE

1.99

LONGS DISCOUNT PRICE

NATURAL **BOAR BRISTLE HAIRBRUSH**

polished wood handle

5.00 value

244

WESTWOOD 79c Value

3-MINUTE TIMER

Times eggs, phone calls

49c

3.69 VALUE **CHILTON ALUMINUM**

12-QUART UTILITY POT

Longs SPECIAL

1.99

Johnson & Johnson

Soff-Puffs

79c value

260 Puffs

absorbant cosmetic puffs

39c

HAIR DRYER

MODEL HD-11

988

AT LONGS

COFFEE MUGS

LARGE ASSORTMENT

49c VALUE

YOUR CHOICE

NOW 3 FOR $1

LADIES' **STRAW HATS**

LARGE ASSORTMENT FOR BEACH OR YARD WEAR

88c & UP

EASY-ON SPRAY STARCH

WON'T SCORCH OR STICK

59c value 22-oz. can

39c

1.99 VALUE

HOUSEHOLD **SCISSORS**

Large assortment

your CHOICE

99c

1.65 VAL. 3 OZ. **TANYA** suntan lotion 99c

YOUR CHOICE

AND TANNING BUTTER

1.50 VALUE 3 oz. 99c

GILLETTE SUPER-STAINLESS RAZOR BLADES

pkg. of 5

79c Value 49c

LONGS DRUGS WHERE EVERYBODY SAVES ★ ★ LONGS DRUGS WHERE EVERYBODY SAVES

ODY SAVES" ★ ★ LONGS DRUGS "WHERE EVERYBODY SAVES" ★ ★ LONGS DRUGS "WHERE EVERYBODY SAVES" ★ ★ LONGS DRUGS "WHERE

★ LONGS DRUGS "WHERE EVERYBODY SAVES" ★ LONGS DRUGS "WHERE EVERYBODY SAVES" ★ LONGS DRUGS "WHERE EVERYBODY SAVES" ★

SYLVANIA FLASH CUBES

2.24 value

99c

POLAROID TYPE 107 FILM

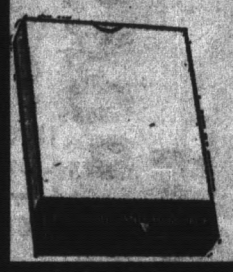

2.79 value

1.99

POLAROID SWINGER FILM

1.95 VALUE

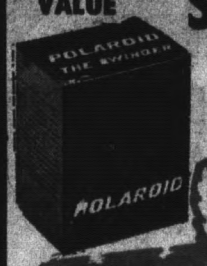

1.49

G.E. POCKET RADIO

AM/FM MODEL 1790

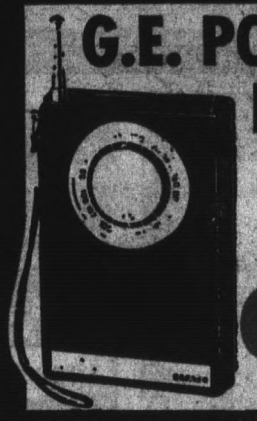

9.88

BIG BOY 18" BAR-B-Q #801

3.88

COLLIER'S BRIQUETS

10-lb. bag

79c

98c value

WILSON CHAMPIONSHIP TENNIS BALLS

2.59 value

PACKAGE OF 3

1.88

CANVAS WINDBREAK

5.98 value

For the Beach or Camping

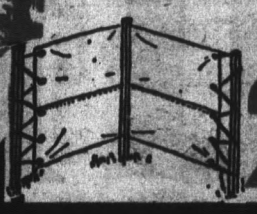

2.88

ELECTRIC CHARCOAL STARTER

500 watt 1.95 value

1.44

IMPORT TENNIS RACQUETS

2.95 Value

LIGHT · MEDIUM · HEAVY WEIGHTS

1.44

LONGS SALE PRICE

SISAL ROPE

100 ft.

98c value

49c

MILTON-BRADLEY GAMES AND PUZZLES

1.10 value

LONGS SALE PRICE

77c

TWIST INCHES AWAY

WITH A TWIST BOARD #400

4.99 value

2.88

FOR CAMPING PICNICS

BLUE ICE

ALL PURPOSE REFRIGERANT

98c value

66c

3-pound dacron SLEEPING BAG

19.95 value

11.88

COLEMAN 3-BURNER STOVE

Stainless Steel Burners

instant hot blue flame

List 29.95

23.88

BROWNSTONE

KENTUCKY STRAIGHT Bourbon Whiskey

86 PROOF FIFTH

3.59

KILTIES BEST BLENDED SCOTCH

80 PROOF FIFTH

3.75

OLD CUSTERS

KENTUCKY STRAIGHT Bourbon Whiskey

86 PROOF FIFTH

3.59

SKOVAR VODKA

80 PROOF FIFTH

2.59

SHOP AND SAVE

LONGS LIQUOR SPECIALS

ROSEBROOK DISTILLED LONDON DRY GIN

90 PROOF FIFTH

2.99

OAKWOOD Bourbon Whiskey

BOTTLED IN BOND 100 PROOF FIFTH

4.09

HOMBRE TEQUILA

for delightful Margueritas

80 PROOF FIFTH

3.99

Louis Fontaine Import French BRANDY

80.4 PROOF FIFTH

3.39

LONGS DRUGS "WHERE EVERYBODY SAVES" ★ LONGS DRUGS "WHERE EVERYBODY SAVES" ★ LONGS DRUGS "WHERE EVERYBODY SAVES" ★